BOSTON COLLEGE

2011 BOSTON COLLEGE FOOTBALL MEDIA GUIDE

KALEB RAMSEY
RYAN QUIGLEY
MARK SPINNEY
NATHAN RICHMAN
EVERY DAY IS GAMEDAY

TABLE OF CONTENTS

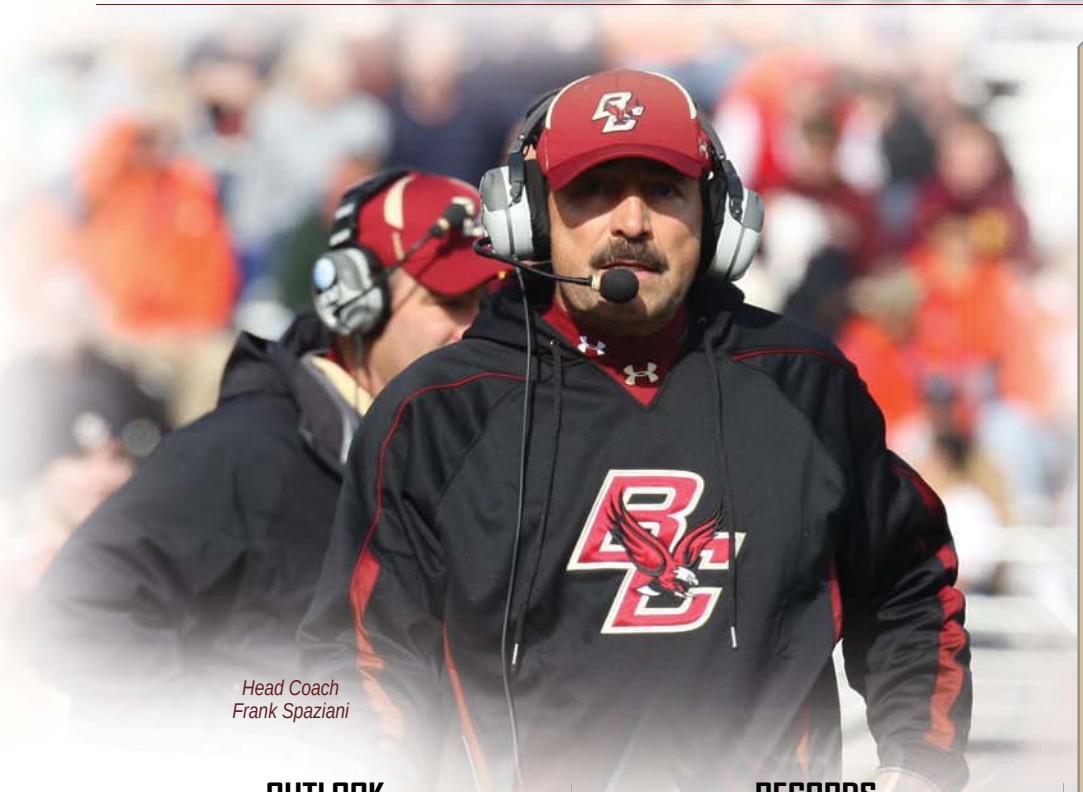

Head Coach
Frank Spaziani

OUTLOOK

Table of Contents/Credits	1
Media Information	2-3
Quick Facts	3
2011 Outlook	4-5
2011 Roster	6-7
2011 Preseason Depth Chart	8

COACHES

Head Coach Frank Spaziani	10-12
Assistant Coaches	13-18
Support Staff	19-20

PLAYERS

Veterans	22-43
Newcomers	44-46

REVIEW

2010 Final Statistics	48-49
Game-by-Game Statistics	50
2010 Highs	51
Game Recaps	52-56
Departed Veterans	56-58

HISTORY

Honor Roll	60-63
National Awards/College Football Hall of Fame	64
Retired Jerseys & Numbers	65
Doug Flutie	66-67
Mike Ruth	68
Bowl Games	69-79
All-Time Letterwinners	80-88
Eagles in the Pros	89-92
Eagles in the Super Bowl	93
Eagles in the Pro Bowl	93
Eagles in the Draft	94

RECORDS

Rushing Records	96-97
Passing Records	98-99
Receiving Records	100-101
Total Offense Records	102-103
Kickoff and Punt Return Records	104
Scoring and Kicking Records	105
Punting and Interception Records	106
All-Time Final Polls	107
Team Defensive Statistics	108
Individual Defensive Statistics	109
Record vs. Ranked Teams	110
Record as Ranked Team	111
Team Records - Boston College	112
Team Records - Opponents	113
Year-by-Year Results	114-115
Season-by-Season Results	116-123
All-Time Series Results	124-127
All-Time Head Coaches	128
All-Time Assistant Coaches	129
Biggest Comebacks	130

BC

Boston College	132-133
Fr. Leahy/Vice Presidents	134
Director of Athletics	135
Athletic Administration	136-137
2011 Opponents	138-140
Traditions	141
Alumni Stadium	142
Media Outlets	143
Radio/TV	143
2011-12 College Football Bowl Schedule	144
2011 Composite ACC Schedule	144
Future Home Opponents	144

2011 SCHEDULE

Sept. 3	Northwestern	Chestnut Hill
Sept. 10	at UCF	Orlando, FL
Sept. 17	Duke*	Chestnut Hill
Sept. 24	Massachusetts	Chestnut Hill
Oct. 1	Wake Forest*	Chestnut Hill
Oct. 8	at Clemson*	Clemson, SC
Oct. 22	at Virginia Tech*	Blacksburg, VA
Oct. 29	at Maryland*	College Park, MD
Nov. 3 (Thurs.)	Florida State*	Chestnut Hill
Nov. 12	NC State*	Chestnut Hill
Nov. 19	at Notre Dame	Notre Dame, IN
Nov. 25	at Miami*	Miami Gardens, FL

Home games in **bold**; *Denotes ACC game

CREDITS

Published by: Boston College Athletics Department, Chestnut Hill, MA 02467.

All rights reserved.

Editors: Chris Cameron, Matt Lynch

Associate Editors: Tim Clark, Dick Kelley, Stephanie Tunnera, Stephanie O'Leary

Assistant Editors: Josh Lentine, Nick Schepis

Contributing Editor/Historian: Reid Oslin

Design: Grant Hawkins Design

Printing: Ebsco Media, Birmingham, Ala.

Special Thanks To: BC Public Affairs and Office of Marketing Communications

Photographers: Jet Commercial Photographers, John Quackenbos, Jay Connor, Greg Cooper, Jack Moore, C.W. Pack, David Yoblick, Gary Gilbert, Lee Pellegrini, BC Archives, the NFL, Greater Boston Convention and Visitors' Bureau, J.C. Ridley, J.L. Threatt, Rudy Winston, Kuni Takahashi, David Zinman, John H. Reid III, Sean Meyers.

Boston College Media Relations
321 Conte Forum
Chestnut Hill, MA 02467
Phone: 617-552-3004
Fax: 617-552-4903
www.bceagles.com

MEDIA INFORMATION

CREDENTIALS

Credentials for all Boston College home football games are issued to working media only and should be requested as early as possible. Please direct credential requests to Chris Cameron via email (cameroch@bc.edu) or Fax (617-552-4903) at least two weeks in advance of all home games.

Boston College follows the guidelines set forth by the NCAA in governing the issuance of credentials. Season credentials will be issued only to daily newspapers and television/radio stations that cover Boston College on a regular basis. Otherwise, additional television/radio stations, weekly newspapers and Internet services will be granted credentials on a single-game, space-available basis.

Assignment of working press, scouting seats and photo access will be allocated according to the following priorities:

1. Frequency of coverage of teams involved;
2. Deadline and transmission requirements; and
3. Circulation.

If time permits, credentials will be mailed; they also may be picked up in the Media Relations office. All others may be claimed at the Media Will Call window at Gate C.

PRESS PARKING

Press parking is located on the top level of the Commonwealth Avenue parking garage. A limited number of parking passes will be available for each game. It is recommended that parking pass holders arrive no later than one hour prior to kickoff to ensure a parking space.

Media members holding press parking passes must enter through the main gate of the University on Commonwealth Avenue and follow the signs for the Media Parking area.

PRESS FACILITIES

Located on the west (campus) side of the Alumni Stadium playing field, the BC press box features seats for writers and scouts, a network television broadcast area, five radio booths and a photo deck.

Writers, scouts and game operations personnel will be assigned to the sixth floor level of the press box and television film crews, radio crews and home and visiting coaches will be on the fifth floor level.

PHOTOGRAPHERS

Photographers (both still and television) are permitted to work along the sidelines except for the marked area reserved for the team personnel only. This rule is strictly enforced. Photographers and videographers must wear issued identification vests, which may be obtained with a valid photo I.D. at the Media Will Call booth at Gate C.

PHOTOGRAPHER/VIDEOGRAPHER WORK AREA

A photography/videography work area is located in the Media Sutie on the first floor of Conte forum, adjacent to the west concourse of Alumni stadium. Wireless Internet connections, Ethernet ports, telephone and electrical access, along with work space, are provided. Check with the Media Will Call attendant at Gate C for directions.

RADIO BROADCASTS

Radio booths are available for the visiting commercial and student stations on the fifth floor of the press box. Telephone lines have been pre-installed in each booth. Stations wishing to broadcast a game should contact the BC Media Relations office at 617-552-3004 at least two weeks prior to the contest. The fee is $75 per line.

TV BROADCASTS

A 21 x 21 permanent network television broadcast booth is located at the midfield point on the fifth floor of the press box. This location, along with permanent camera locations on the 20-yard-line points, the north end zone and the field, have been pre-wired with multiple tri-axial cable drops. Any network production unit televising a game or event from either Alumni Stadium or Conte Forum must use this pre-installed cable.

POSTGAME INTERVIEWS

The Boston College locker room is closed to all members of the media for all games, home and away. Head coach Frank Spaziani and requested players will be available following a brief cooling-off period. Spaziani will address the media in the football meeting room in the Yawkey Athletics Center. BC press box personnel will provide instructions for accessing the area.

Media wishing to interview players should notify appropriate members of the BC Media Relations staff prior to the conclusion of the game. Every effort will be made to bring requested players to the interview room.

Visiting teams will conduct their postgame interviews in the Conte Forum Media Center, located on the first floor and accessible via the north elevator.

FRANK SPAZIANI CONFERENCE CALL

Coach Frank Spaziani conducts a media conference call each Sunday during football season. Contact the Media Relations office for the number.

Spaziani also participates in the weekly ACC teleconference each Wednesday. Media wishing to participate should call the ACC office for the number.

PLAYER INTERVIEWS

Media members wishing to interview members of the BC football team must arrange all interviews through the Media Relations office. In general, interviews during game weeks will be arranged between Noon-2:00 p.m. on Wednesdays (print media) and 2:50-3:20 p.m on Wednesdays or Thursdays (electronic media). Please request all interviews at least 24 hours in advance. Players will not be available to the media for post-practice interviews.

PRACTICES

In general, BC practices are closed to the media and general public. Videographers or photographers wishing to shoot practice may do so during the first four practice periods on Wednesdays and Thursdays (please contact the Media Relations office in advance).

COLLEGEPRESSBOX.COM

collegepressbox.com is the official media website for ACC football. Access and download weekly game notes, quotes, statistics, media guides and more for the conference and each of its 12 member schools throughout the season. Login information will be distributed to accredited media or you can apply for a password by sending an e-mail to password@collegepressbox.com.

BOSTON COLLEGE MEDIA RELATIONS

321 Conte Forum
Chestnut Hill, MA 02467
Phone: 617-552-3004
Fax: 617-552-4903
www.bceagles.com

CHRIS CAMERON
Assoc. A.D., Media Relations
Football Contact
cameroch@bc.edu

TIM CLARK
Asst. Media Relations Director
Football Contact
clarktb@bc.edu

DICK KELLEY
Asst. A.D., Media Relations
kelleyri@bc.edu

STEPHANIE TUNNERA
Asst. A.D., Media Relations
tunnera@bc.edu

MATT LYNCH
Asst. Media Relations Director
lynchfz@bc.edu

STEPHANIE O'LEARY
Media Relations Secretary
olearyst@bc.edu

BCEAGLES.COM

ON THE INTERNET

Boston College releases, depth charts and statistics are available to members of the media at www.bceagles.com.

MEDIA INFORMATION/QUICK FACTS

NEARBY HOTELS

Sheraton Needham
100 Cabot Street | Needham, MA 02194
781-444-1110

Sheraton Newton
320 Washington Street | Newton, MA 02158
617-969-3010

Marriott
2345 Commonwealth Ave. | Newton, MA 02166
617-969-1000

Holiday Inn
1200 Beacon Street | Brookline, MA 02146
617-277-1200

BOSTON COLLEGE HOTELS ON THE ROAD

Central Florida
Hilton Altamonte Springs
350 North Lake Blvd. | Altamonte Springs, FL 32701
407-830-1985

Clemson
Marriott Greenville
One Parkway East | Greenville, SC 29615

Virginia Tech
Sheraton Roanoke
2801 Hershberger Road | Roanoke, VA 24017

Maryland
BWI Airport Hilton
1759 W. Nursery Rd. | Linthicum, MD 21090
410-694-0808

Notre Dame
Clarion Inn
5820 South Franklin Street | Michigan City, IN 46360
219-879-0311

Miami
Renaissance Plantation
1230 South Pine Island Road | Plantation, FL 33324
954-472-2252

GETTING TO BC

FROM THE MASSACHUSETTS TURNPIKE (I-90):
East to Exit 17 (Newton/Watertown). Take the first right onto Centre Street. Proceed 1.5 miles to Commonwealth Avenue (Route 30 East). Take a left onto Commonwealth Avenue. The Chestnut Hill campus is approximately one mile to the right.

FROM ROUTE 128/I-95:
Exit 24, Commonwealth Avenue (Route 30 East). Chestnut Hill campus is approximately five miles on the right.

FROM DOWNTOWN BOSTON:
Take Commonwealth Avenue (Route 30 West) to Newton. Chestnut Hill campus is on the left.

FROM LOGAN AIRPORT:
Follow signs to Massachusetts Turnpike West to Exit 17 (Newton/Watertown). Proceed around the rotary (around Sheraton hotel) and take a right onto Centre Street. Proceed 1.5 miles to Commonwealth Avenue (Route 30 East). Take a left onto Commonwealth Avenue. The Chestnut Hill campus is approximately one mile on the right.

QUICK FACTS AND TEAM INFORMATION

QUICK FACTS

Location	Chestnut Hill, MA 02467
Internet	www.bceagles.com
Enrollment	14,500
Founded	1863
Nickname	Eagles
Colors	Maroon & Gold
President	Rev. William P. Leahy, SJ
Athletic Director	Gene DeFilippo
Conference	Atlantic Coast
Stadium	Alumni Stadium (44,500)

TEAM INFORMATION

2010 Record	7-6
2010 ACC Record	4-4 (4th, Atlantic Division)
Letterwinners Returning	42 (19 offense, 19 defense, 4 specialists)
Letterwinners Lost	18 (8 offense, 10 defense, 0 specialists)
Starters Returning	16 (7 offense, 7 defense, 2 specialists)
Starters Lost	8 (4 offense, 4 defense)

FOOTBALL STAFF

Head Coach	Frank Spaziani
Record	16-11, 2 years

Assistant Coaches
Kevin Rogers (Offensive Coordinator/QBs)
Bill McGovern (Defensive Coordinator/LBs)
Jeff Comissiong (Defensive Line)
Ben Sirmans (Running Backs)
Ryan Day (Wide Receivers)
Mike Siravo (Recruiting Coordinator/Defensive Backs)
Mike Dawson (Special Teams/Defensive Line)
Sean Devine (Offensive Line)

OFFENSIVE STARTERS RETURNING (8)

77	Emmett Cleary	Jr., OG, 6-7, 300
2	Montel Harris	Sr., RB, 5-10, 200
1	Colin Larmond Jr.	Jr., WR, 6-3, 210
3	Ifeanyi Momah	Sr., WR, 6-6, 240
81	Chris Pantale	Jr., TE, 6-6, 248
11	Chase Rettig	So., QB, 6-3, 210
69	Mark Spinney	Sr., C/OG, 6-4, 282
10	Bobby Swigert	So., WR, 6-1, 180

Note: Larmond started in 2009

DEFENSIVE STARTERS RETURNING (7)

4	Donnie Fletcher	Sr., CB, 6-1, 200
56	Max Holloway	Jr., DE, 6-2, 250
40	Luke Kuechly	Jr., LB, 6-3, 235
23	Jim Noel	Jr., S, 6-4, 186
27	Okechukwu Okoroha	Jr., S, 6-1, 205
24	Kevin Pierre-Louis	So., LB, 6-1, 221
96	Kaleb Ramsey	Sr., DT, 6-3, 295

SPECIALISTS RETURNING (2)

85	Nate Freese	So., K, 6-0, 180
46	Ryan Quigley	Sr., P/K, 6-3, 189

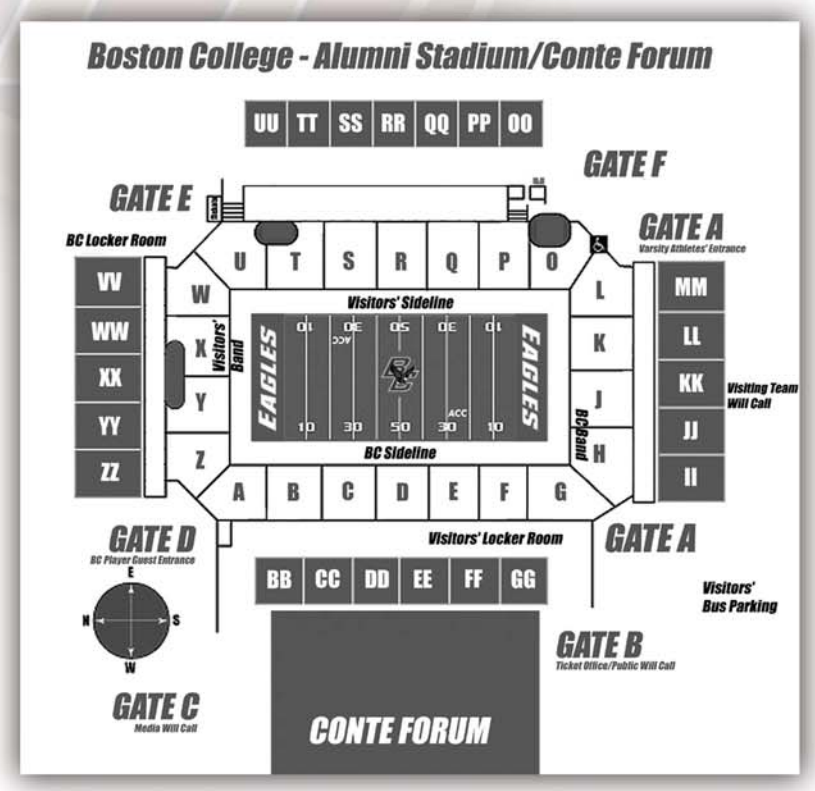

EYEING THE EAGLES

The most frequently asked questions heading into the season include...

- How will sophomore quarterback Chase Rettig grow and mature under the tutelage of new offensive coordinator Kevin Rogers?
- How will running back Montel Harris respond following his knee injury?
- Who will step up to provide depth on the offensive and defensive lines?

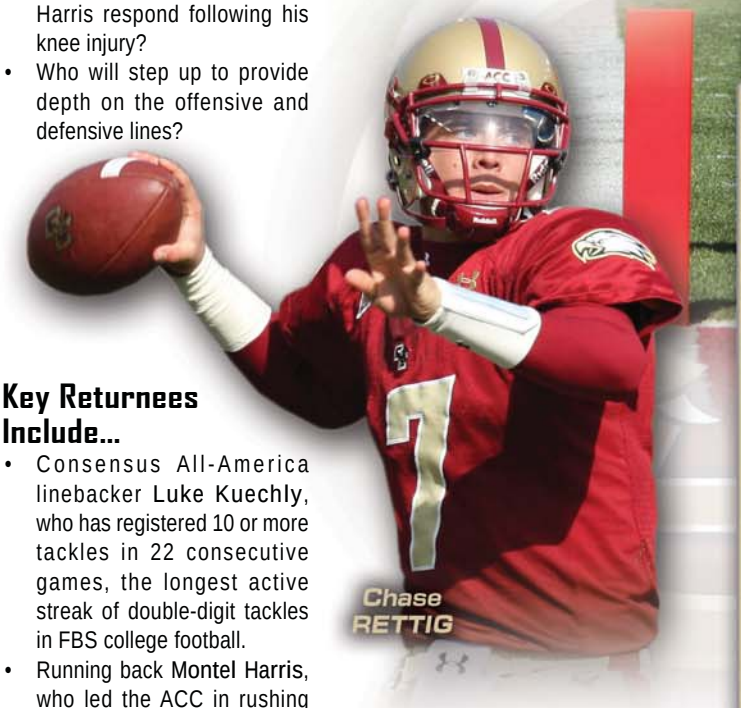

Key Returnees Include...

- Consensus All-America linebacker **Luke Kuechly**, who has registered 10 or more tackles in 22 consecutive games, the longest active streak of double-digit tackles in FBS college football.
- Running back **Montel Harris**, who led the ACC in rushing last season (103.6 yards per game) and is 126 yards away from becoming Boston College's all-time rushing leader.
- Wide receiver **Colin Larmond Jr.**, the Eagles' second-leading receiver in 2009 who sat out last season with a knee injury.
- Sophomore quarterback **Chase Rettig**, who took over the starting role as a true freshman last season and is eager to learn under new offensive coordinator **Kevin Rogers**.
- A solid kicking game featuring senior punter/placekicker **Ryan Quigley** (who averaged 41.5 yards per punt) and sophomore placekicker **Nate Freese** (who earned first-team Freshman All-America honors).
- Senior **Lars Anderson** and junior **Chris Pantale**, providing depth at tight end.
- Three talented defensive backs in senior corner **Donnie Fletcher**, junior safety **Okechukwu Okoroha** and junior safety **Jim Noel**.
- Junior defensive end **Max Holloway** and senior defensive tackle **Kaleb Ramsey**.
- Two wide receivers (**Bobby Swigert** and **Alex Amidon**) and a running back (**Andre Williams**) who emerged as future stars as true freshmen last year.

OFFENSIVE STARTERS RETURNING (8@)

No.	Name	Cl.	Pos.	Ht.	Wt.	High School/Hometown
77	Emmett Cleary	Jr.	OG	6-7	300	Saint Viator/Arlington Heights, IL
2	Montel Harris	Sr.	RB	5-10	200	Trinity Christian/Jacksonville, FL
1	Colin Larmond Jr.	Jr.	WR	6-3	210	Morristown-Beard/Whippany, NJ
3	Ifeanyi Momah	Sr.	WR	6-6	240	Elwood-John H. Glenn/Greenlawn, NY
81	Chris Pantale	Jr.	TE	6-6	248	Wayne Valley/Wayne, NJ
11	Chase Rettig	So.	QB	6-3	210	San Clemente/Sierra Madre, CA
69	Mark Spinney	Sr.	C/OG	6-4	282	Bishop Guertin/Westford, MA
10	Bobby Swigert	So.	WR	6-1	180	Louisville/Louisville, OH

@Note: Larmond started in 2009

OFFENSIVE STARTERS LOST (4)

No.	Name	Pos.	Ht.	Wt.	High School/Hometown
74	Anthony Castonzo	OT	6-7	308	Fork Union Military Acad./Hawthorn Woods, IL
78	Thomas Claiborne	OG	6-3	332	Wellesley/Randolph, MA
66	Rich Lapham	OT	6-8	323	Souhegan/Amherst, NH
36	James McCluskey	FB	6-2	252	Billerica/Billerica, MA

DEFENSIVE STARTERS RETURNING (7)

No.	Name	Cl.	Pos.	Ht.	Wt.	High School/Hometown
4	Donnie Fletcher	Sr.	CB	6-1	200	Glenville/Cleveland, OH
56	Max Holloway	Jr.	DE	6-2	250	Jefferson/Lutz, FL
40	Luke Kuechly	Jr.	LB	6-3	235	Saint Xavier/Cincinnati, OH
23	Jim Noel	Jr.	SS	6-4	186	Everett/Everett, MA
27	Okechukwu Okoroha	Jr.	FS	6-1	205	Eleanor Roosevelt/Lanham, MD
24	Kevin Pierre-Louis	So.	LB	6-1	221	King Low Heywood Thomas/Norwalk, CT
96	Kaleb Ramsey	Sr.	DT	6-3	295	Laurel Highlands/Uniontown, PA

DEFENSIVE STARTERS LOST (4)

No.	Name	Pos.	Ht.	Wt.	High School/Hometown
9	DeLeon Gause	CB	5-11	184	Miami Central/Miami, FL
94	Mark Herzlich	LB	6-4	244	Conestoga/Wayne, PA
47	Brad Newman	DE	6-2	257	Manasquan/Brielle, NJ
55	Damik Scafe	DT	6-3	309	Windsor/Windsor, CT

SPECIALISTS RETURNING (2)

No.	Name	Cl.	Pos.	Ht.	Wt.	High School/Hometown
85	Nate Freese	So.	K	6-0	180	Strongsville/Strongsville, OH
46	Ryan Quigley	Sr.	P/K	6-3	189	North Myrtle Beach/Little River, SC

2011 OUTLOOK

The 2010 Eagles...

- Became the first team in ACC history to record a five-game winning streak after suffering a five-game losing streak the same year.
- Played in a bowl game for a 12th consecutive season.
- Led the ACC in total defense (309.7 yards per game).
- Led the nation in and ranked 13th nationally in rushing defense (82.77 yards per game).
- Ranked 13th nationally in total defense, 19th in scoring defense and pass efficiency defense.

Key Losses Include...

- Three starters on the offensive line, including offensive tackle Anthony Castonzo, an All-ACC first-team and All-America third-team selection who was selected in the first round (22nd overall pick) by the Indianapolis Colts in the NFL draft. Castonzo started his first game as a true freshman and finished with a BC career-best 54 consecutive starts.
- Starting offensive guard Thomas Claiborne and offensive tackle Rich Lapham, who combined for 77 career starts.
- Starting fullback and team co-captain James McCluskey, who had 26 career starts.
- Three starters on the defensive line – tackle Damik Scafe (30 tackles, 3 sacks) and ends Brad Newman (25 tackles, 3 sacks) and Alex Albright (30 tackles, 3.5 sacks).
- Linebacker Mark Herzlich (65 tackles, 4 interceptions), the 2008 ACC Defensive Player of the Year whose winning battle over cancer inspired all of college football.
- Cornerback DeLeon Gause (27 tackles, 2.5 sacks, 5.5 tackles-for-loss), a four-year starter in the secondary.

Rogers Takes Over as Offensive Coordinator

Kevin Rogers, quarterbacks coach of the Minnesota Vikings for the past five seasons, took over as offensive coordinator in February, replacing the retired Gary Tranquill. Rogers completed his fifth season as quarterbacks coach of the Vikings and his 36th year in the coaching profession, 28 of which have been spent at the collegiate level. In 2009, Rogers helped get veteran quarterback Brett Favre up to speed with his new team after he was signed in mid-August. Despite his late arrival, Favre went on to post one of his best statistical seasons.

Before joining the Vikings, Rogers spent the 2002-05 seasons at Virginia Tech, where he guided Hokies quarterbacks Bryan Randall and Marcus Vick to impressive performances. Randall ended his career in 2004 with ACC Player of the Year honors and, in 2005, Rogers coached Vick in his debut as a starter with the Hokies. Vick led the ACC in pass efficiency and the Hokies led the conference in scoring offense at 33.8 points per game with a league-best 51 touchdowns. During Rogers' tenure, the Hokies compiled a 39-14 record, won the ACC title in 2004 and played in the first ACC Championship Game in 2005.

Prior to his successful stint at Virginia Tech, Rogers spent the 1999-2001 seasons at Notre Dame as the offensive coordinator/quarterbacks coach on Bob Davie's staff. He played a part in the 2000 Irish squad that finished 9-3 and played in the Fiesta Bowl. Rogers worked with QB Jarious Jackson in his final season and helped the senior signal-caller leave with the single-season passing yardage record in 1999 and set school marks for attempts and completions.

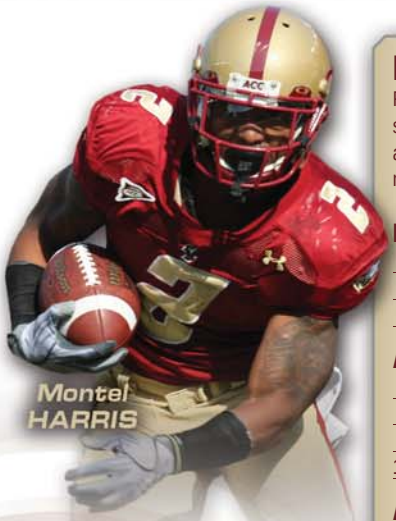
Montel HARRIS

Harris Eyes Record Books

Running back Montel Harris will enter his senior season within reach of the Boston College all-time rushing record and could also etch his name into the ACC record books.

BC CAREER RUSHING YARDS

1.	Derrick Knight (2000-03)	3,725
2.	Montel Harris (2008-present)	3,600
3.	Mike Cloud (1995-98)	3,597

ACC CAREER RUSHING YARDS

1.	Ted Brown, NCSU (1975-78)	4,602
2.	Amos Lawrence, UNC (1977-80)	4,391
3.	LaMont Jordan, UMD (1997-00)	4,147
15.	Montel Harris, BC	3,600

ACC CAREER 100-YARD RUSHING GAMES

1.	Ted Brown, NCSU (1975-78)	27
2.	Amos Lawrence, UNC (1977-80)	23
3.	Warrick Dunn, FSU (1993-96)	21
	Montel Harris, BC	21

Luke KUECHLY

Kuechly On A Roll

Linebacker Luke Kuechly enters his junior season on a roll. Kuechly has registered 10 or more tackles in 22 consecutive games, the longest active streak of double-digit tackles in FBS college football. In 2010, Kuechly led the nation in tackles (183) and solo stops (110) and became the 11th consensus All-America selection in Boston College football history when he was named to the Associated Press, Sporting News, Walter Camp, Football Writers Association of America (FWAA) and American Football Coaches Association (AFCA) All-America first teams. He was runner-up for the Butkus Award and a Bronko Nagurski Award finalist.

Kaleb RAMSEY

2011 ROSTER

NUMERICAL ROSTER

No.	Name	Pos.
1	Colin Larmond Jr.	WR
2	Montel Harris	RB
3	Ifeanyi Momah	WR
4	Donnie Fletcher	CB
5	Al Louis-Jean Jr.	DB
6	C.J. Jones	DB
7	Spiffy Evans	WR
8	Josh Bordner	QB
9	Shane Cranmore	QB
9	Dominique Williams	DB
10	Bobby Swigert	WR
11	Chase Rettig	QB
13	Christian Suntrup	QB
14	Johnathan Coleman	WR
15	Dave Shinskie	QB
16	Mike Marscovetra	QB
19	Sean Sylvia	DB
20	Tahj Kimble	RB
21	Manny Asprilla	DB
23	Jim Noel	DB
24	Kevin Pierre-Louis	LB
25	Josh Keyes	DB
26	Dominick LeGrande	SS
27	Okechukwu Okoroha	FS
28	Rolandan Finch	RB
29	James McCaffrey	DB
30	Donte Elliott	WR
32	Gerald Levano	P
33	Dan Williams	DE
33	Zach Wolfe	RB
34	Sean Duggan	LB
35	Andre Lawrence	LB
36	Connor Galligan	LB
36	Danny Traeger	FB
37	Hampton Hughes	WR/DB
37	Michael Sodic	K
38	Paul Maglio	RB
39	Ted Davenport	DB
39	Mike Javorski	RB
40	Luke Kuechly	LB
41	Jake Sinkovec	LB
42	Alex Howell	K/P
43	Ameer Richardson	DB
44	Andre Williams	RB
45	Mehdi Abdesmad	DE
46	Ryan Quigley	P/K

	No.	Name	Cl.	Pos.	Ht.	Wt.	High School/Hometown
	45	Mehdi Abdesmad	Fr.	DE	6-6	264	Cegep du Vieux-Montreal /Montreal, Quebec
*	83	Alex Amidon	So.	WR	5-11	185	Hotchkiss School (CT)/Greenfield, MA
***	87	Lars Anderson	Sr.	TE	6-3	236	Winter Springs/Winter Springs, FL
	95	Dominic Appiah	R-Fr.	DT	6-5	286	Cheshire Academy (CT)/Somerset, NJ
	21	Manny Asprilla	Fr.	DB	5-10	170	Everett/Everett, MA
	67	Seth Betancourt	R-Fr.	OT	6-6	304	St. Joseph's Prep (PA)/Riverside, NJ
	55	Kieran Borcich	Fr.	DL	6-3	265	Bronxville/Bronxville, NY
	8	Josh Bordner	R-Fr.	QB	6-4	224	Century/Sykesville, MD
	74	Dave Bowen	Fr.	OL	6-6	256	Radnor/Villanova, PA
**	54	Nick Clancy	Jr.	LB	6-3	237	Joliet Catholic/Plainfield, IL
**	77	Emmett Cleary	Jr.	OT	6-7	303	Saint Viator/Arlington Heights, IL
*	14	Johnathan Coleman	So.	WR	6-4	208	Radnor (PA)/Bronx, NY
	9	Shane Cranmore	R-Fr.	QB	6-4	205	Suffield Academy/West Suffield, CT
	82	Jarrett Darmstatter	R-Fr.	TE	6-4	232	Barnegat/Barnegat, NJ
	39	Ted Davenport	R-Fr.	DB	6-2	204	Medway/Medway, MA
	60	Bryan Davis	So.	OG	6-3	290	Lithia Springs/Lithia Springs, GA
*	49	Steele Divitto	So.	LB	6-3	225	Don Bosco Prep (NJ)/Ridgefield, CT
	34	Sean Duggan	Fr.	LB	6-4	215	St. Xavier/Cincinnati, OH
*	91	Kasim Edebali	So.	DE	6-2	249	Kimball Union (NH)/Hamburg, Germany
	30	Donte Elliott	Jr.	WR	6-0	195	Alief Taylor/Houston, TX
	7	Spiffy Evans	Fr.	WR	6-0	173	Chaminade-Madonna/Hollywood, FL
*	28	Rolandan Finch	So.	RB	5-10	209	Saint Xavier (KY)/New Albany, IN
**	57	Sean Flaherty	Jr.	LS	6-2	220	Loveland/Loveland, OH
***	4	Donnie Fletcher	Sr.	CB	6-1	195	Glenville/Cleveland, OH
	84	Alex Foxen	Jr.	TE	6-4	245	Cold Spring Harbor/Cold Spring Harbor, NY
*	85	Nate Freese	So.	K	6-0	181	Strongsville/Strongsville, OH
	36	Connor Galligan	R-Fr.	LB	6-1	210	Brooks School/Wenham, MA
	59	Andy Gallik	R-Fr.	C	6-3	284	Brother Rice/Evergreen Park, IL
	79	Paul Gaughan	Fr.	OL	6-6	280	Dunmore/Dunmore, PA
*	72	Mike Goodman Jr.	Jr.	OT	6-6	314	Christopher Columbus/Miami, FL
***	2	Montel Harris	Sr.	RB	5-10	207	Trinity Christian/Jacksonville, FL
**	56	Max Holloway	Jr.	DE	6-2	253	Jefferson/Lutz, FL
	42	Alex Howell	Fr.	K/P	6-5	185	West Florence/Florence, SC
	37	Hampton Hughes	Jr.	WR/DB	6-3	202	Jesuit College Prep/Dallas, TX
	39	Mike Javorski	Jr.	RB	5-7	167	St. Ignatius Prep/LaGrange, IL
*	6	C.J. Jones	So.	DB	5-11	178	A.I. DuPont/Wilmington, DE
	25	Josh Keyes	Fr.	DB	6-2	205	Chatham/Ghent, NY
	20	Tahj Kimble	R-Fr.	RB	5-11	210	Fernandina Beach/Fernandina Beach, FL
	70	Aaron Kramer	R-Fr.	OT	6-7	296	Duxbury/Duxbury, MA
**	40	Luke Kuechly	Jr.	LB	6-3	237	Saint Xavier/Cincinnati, OH
**	1	Colin Larmond Jr.	Jr.	WR	6-3	202	Morristown-Beard/Whippany, NJ
	35	Andre Lawrence	So.	LB	6-1	224	Hartford Public/Hartford, CT
	71	Dan Lembke	Fr.	OL	6-7	282	Providence Catholic/Orland Park, IL
***	26	Dominick LeGrande	Sr.	SS	6-3	211	Curtis/Staten Island, NY
*	32	Gerald Levano	Jr.	P	6-2	210	Chaminade/Massapequa, NY
	48	Nick Lifka	Fr.	LB	6-2	235	Naperville North/Naperville, IL
	5	Al Louis-Jean Jr.	Fr.	DB	6-2	183	Brockton/Brockton, MA
	38	Paul Maglio	R-Fr.	RB	5-9	190	Marquette Univ. HS/Mequon, WI
*	16	Mike Marscovetra	Jr.	QB	6-4	203	Indian Hills/Oakland, NJ
	29	James McCaffrey	R-Fr.	DB	5-10	198	Buckingham Browne & Nichols/Winchester, MA
	66	Eddie Meredith	Fr.	OL	6-6	291	St. Andrew's College/Aurora, Ontario

2011 ROSTER

	No.	Name	Cl.	Pos.	Ht.	Wt.	High School/Hometown
	99	Brian Mihalik	Fr.	DL	6-8	233	Avon Lake/Avon Lake, OH
	80	Brian Miller	Fr.	TE	6-4	215	Andover/Andover, MA
***	3	Ifeanyi Momah	Sr.	WR	6-6	229	Elwood-John H. Glenn/Greenlawn, NY
	61	Matt Murphy	R-Fr.	DL	6-4	245	St. Sebastian's/West Roxbury, MA
*	93	Bryan Murray	Jr.	DT	6-2	297	Good Counsel/Olney, MD
*	89	Mike Naples	So.	TE	6-4	240	Somerville/Branchburg, NJ
	58	Victor Nelson	Fr.	OL	6-7	300	Maine South/Park Ridge, IL
**	23	Jim Noel	Jr.	DB	6-4	185	Everett/Everett, MA
**	27	Okechukwu Okoroha	Jr.	FS	6-1	205	Eleanor Roosevelt/Lanham, MD
**	97	Conor O'Neal	Jr.	DT	6-3	299	Newsome/Valrico, FL
**	81	Chris Pantale	Jr.	TE	6-6	251	Wayne Valley/Wayne, NJ
	53	C.J. Parsons	R-Fr.	DE	6-6	236	Xaverian Brothers/Dover, MA
*	24	Kevin Pierre-Louis	So.	LB	6-1	212	King Low Heywood Thomas/Norwalk, CT
	78	Liam Porter	Fr.	OL	6-6	310	Natick/Natick, MA
***	46	Ryan Quigley	Sr.	P/K	6-3	188	North Myrtle Beach/Little River, SC
*	92	Dillon Quinn	So.	DT	6-6	292	Trinity Pawling/Elmsford, NY
***	96	Kaleb Ramsey	Sr.	DT	6-3	302	Laurel Highlands/Uniontown, PA
*	11	Chase Rettig	So.	QB	6-3	212	San Clemente/Sierra Madre, CA
	98	Max Ricci	Fr.	DL	6-4	330	Lawrence Academy/Groton, MA
	43	Ameer Richardson	Fr.	DB	5-11	185	Collingswood/Collingswood, NJ
**	75	Nathan Richman	Sr.	OG	6-6	298	Thayer Academy/N. Easton, MA
	47	Spenser Rositano	Fr.	DB	6-1	200	Stone Bridge/Ashburn, VA
*	65	Jaryd Rudolph	So.	DT	6-4	295	Silver Lake Regional/Plympton, MA
**	15	Dave Shinskie	Jr.	QB	6-4	220	Mt. Carmel Area/Kulpmont, PA
	41	Jake Sinkovec	So.	LB	6-4	234	Carmel Catholic (IL)/Bristol, WI
	37	Michael Sodic	Sr.	K	6-2	178	Providence Catholic/Joliet, IL
*	69	Mark Spinney	Sr.	C	6-4	282	Bishop Guertin/Westford, MA
	13	Christian Suntrup	Fr.	QB	6-3	205	Chaminade College Prep/St. Louis, MO
*	10	Bobby Swigert	So.	WR	6-1	184	Louisville/Louisville, OH
	19	Sean Sylvia	R-Fr.	DB	6-0	196	Cheshire Academy (CT)/Dartmouth, MA
**	50	Will Thompson	Sr.	LB	6-1	236	St. Peter's Prep/Jersey City, NJ
	36	Danny Traeger	So.	FB	6-1	230	St. Thomas Academy/Saint Paul, MN
	76	Bobby Vardaro	R-Fr.	OG	6-5	301	Phillips Andover/North Reading, MA
	73	John Wetzel	Jr.	OT	6-8	302	Brashear/Pittsburgh, PA
*	62	Ian White	So.	OG	6-5	298	Kennett/Conway, NH
*	44	Andre Williams	So.	RB	6-0	222	Parkland/Schnecksville, PA
***	33	Dan Williams	Sr.	DE	6-3	250	Belmont Hill/Cambridge, MA
	9	Dominique Williams	R-Fr.	DB	6-0	209	Brockton/Brockton, MA
	64	Harris Williams	R-Fr.	OG	6-4	298	Proctor Academy/Lynn, MA
	33	Zach Wolfe	Fr.	RB	5-10	190	The Lovett School/Atlanta, GA
	90	Connor Wujciak	Fr.	DL	6-4	250	Seton Hall Prep/West Caldwell, NJ

*Denotes number of letters won

NUMERICAL ROSTER

No.	Name	Pos.
47	Spenser Rositano	DB
48	Nick Lifka	LB
49	Steele Divitto	LB
50	Will Thompson	LB
53	C.J. Parsons	DE
54	Nick Clancy	LB
55	Kieran Borcich	DL
56	Max Holloway	DE
57	Sean Flaherty	LS
58	Victor Nelson	OL
59	Andy Gallik	C
60	Bryan Davis	OG
61	Matt Murphy	DL
62	Ian White	OG
64	Harris Williams	OG
65	Jaryd Rudolph	DT
66	Eddie Meredith	OL
67	Seth Betancourt	OT
69	Mark Spinney	C
70	Aaron Kramer	OT
71	Dan Lembke	OL
72	Mike Goodman Jr.	OT
73	John Wetzel	OT
74	Dave Bowen	OL
75	Nathan Richman	OG
76	Bobby Vardaro	OG
77	Emmett Cleary	OT
78	Liam Porter	OL
79	Paul Gaughan	OL
80	Brian Miller	TE
81	Chris Pantale	TE
82	Jarrett Darmstatter	TE
83	Alex Amidon	WR
84	Alex Foxen	TE
85	Nate Freese	K
87	Lars Anderson	TE
89	Mike Naples	TE
90	Connor Wujciak	DL
91	Kasim Edebali	DE
92	Dillon Quinn	DT
93	Bryan Murray	DT
95	Dominic Appiah	DT
96	Kaleb Ramsey	DT
97	Conor O'Neal	DT
98	Max Ricci	DL
99	Brian Mihalik	DL

COACHING STAFF

Head Coach: Frank Spaziani
Defensive Coordinator/Linebackers: Bill McGovern
Offensive Coordinator/Quarterbacks: Kevin Rogers
Offensive Line: Sean Devine
Wide Receivers: Ryan Day
Special Teams/Defensive Line: Mike Dawson
Defensive Backs: Mike Siravo
Running Backs: Ben Sirmans
Tight Ends: Dave Brock
Defensive Line: Jeff Comissiong

2011 PRESEASON DEPTH CHART

OFFENSE

WR	3	Ifeanyi Momah (6-6, 229, Sr.)
	10	Bobby Swigert (6-1, 184, So.)
WR	1	Colin Larmond, Jr. (6-3, 202, Jr.)
	83	Alex Amidon (5-11, 185, So.)
LT	73	John Wetzel (6-8, 302, Jr.)
	70	Aaron Kramer (6-7, 296, R-Fr.)
LG	75	Nate Richman (6-6, 298, Sr.)
	76	Bobby Vardaro (6-5, 301, R-Fr.)
C	69	Mark Spinney (6-4, 282, Sr.)
	59	Andy Gallik (6-3, 284, R-Fr.)
RG	62	Ian White (6-5, 298, So.)
	64	Harris Williams (6-4, 298, R-Fr.)
RT	77	Emmett Cleary (6-7, 303, Jr.)
	67	Seth Betancourt (6-6, 304, R-Fr.)
TE	81	Chris Pantale (6-6, 251, Jr.)
	87	Lars Anderson (6-3, 236, Sr.)
QB	11	Chase Rettig (6-3, 212, So.)
	15	Dave Shinskie (6-4, 220, Jr.)
or	8	Josh Bordner (6-4, 224, R-Fr.)
RB	2	Montel Harris (5-10, 207, Sr.)
	44	Andre Williams (6-0, 222, So.)
F	87	Lars Anderson (6-3, 236, Sr.)
	89	Mike Naples (6-4, 240, So.)

Montel Harris

DEFENSE

DE	56	Max Holloway (6-2, 253, Jr.)
	45	Mehdi Abdesmad (6-6, 264, Fr.)
LT	96	Kaleb Ramsey (6-3, 302, Sr.)
	95	Dominic Appiah (6-5, 286, R-Fr.)
RT	92	Dillon Quinn (6-6, 292, So.)
	97	Conor O'Neal (6-3, 299, Jr.)
DE	91	Kasim Edebali (6-2, 249, So.)
	33	Dan Williams (6-3, 250, Sr.)
SLB	49	Steele Divitto (6-3, 225, So.)
or	54	Nick Clancy (6-3, 237, Jr.)
	35	Andre Lawrence (6-1, 224, So.)
MLB	40	Luke Kuechly (6-3, 237, Jr.)
	41	Jake Sinkovec (6-4, 234, So.)
WLB	24	Kevin Pierre-Louis (6-1, 212, So.)
	50	Will Thompson (6-1, 236, Sr.)
SS	26	Dominick LeGrande (6-3, 211, Sr.)
	9	Dominique Williams (6-0, 209, R-Fr.)
FS	27	Okechukwu Okoroha (6-1, 205, Jr.)
	19	Sean Sylvia (6-0, 196, R-Fr.)
FC	4	Donnie Fletcher (6-1, 195, Sr.)
	5	Al Louis-Jean (6-2, 183, Fr.)
BC	6	C.J. Jones (5-11, 178, So.)
	23	Jim Noel (6-4, 185, Jr.)

SPECIALISTS

K	85	Nate Freese (6-0, 181, So.)
	46	Ryan Quigley (6-3, 188, Sr.)
P	46	Ryan Quigley (6-3, 188, Sr.)
	32	Gerald Levano (6-2, 188, Jr.)
LS	57	Sean Flaherty (6-2, 220, Jr.)
	69	Mark Spinney (6-4, 282, Sr.)
H	32	Gerald Levano (6-2, 210, Jr.)
	46	Ryan Quigley (6-3, 189, Sr.)
PR	10	Bobby Swigert (6-1, 184, So.)
	2	Montel Harris (5-10, 207, Sr.)
KR	10	Bobby Swigert (6-1, 184, So.)
	83	Alex Amidon (5-11, 185, So.)

BOSTON COLLEGE

2011

COACHES

HEAD COACH

FRANK SPAZIANI

- GREGORY P. BARBER AND FAMILY HEAD FOOTBALL COACH
- 3RD YEAR AS HEAD COACH
- 15TH YEAR AT BOSTON COLLEGE

He waited his turn. He got his shot. And if his first two seasons as head coach of the Eagles is any indication, it was well worth the wait.

Never forsaking his modest, hard-working, blue-collar roots, Frank Spaziani served as the loyal soldier for so many years before getting the opportunity to take center stage in 2009. When he was named head football coach at Boston College, the room was filled not only with media, but with family and friends from the Athletics Department who were thrilled to see their humble and dry-witted friend, simply known as "Spaz," be rewarded for a career of loyalty and dedication.

The son of first-generation Italian-Americans Joseph and Regina Spaziani grew up in Clark, N.J., and never forgot his roots. The values of hard work, toughness, dedication, humility, loyalty and honesty he learned as a boy have formed the foundation for his coaching philosophy.

Although some New Englanders may consider Spaziani loyal to a fault – he is, after all, an avid New York Yankees fan – few would fault a man for remaining true to his roots, especially when those values keep him grounded in a time of over-inflated salaries and egos in the football coaching world. His seriousness is balanced with a notorious sense of humor – he's been known to crack a joke or two. When asked at the Emerald Bowl press conference for his reaction when he heard the Eagles would be playing USC, he quipped, "The good news was we got the bowl bid; the bad news was that we got Southern Cal. That's like your mother-in-law driving off a cliff in your brand new Cadillac Escalade."

Each Thursday when he meets with beat writers to discuss the upcoming game, he's likely to start the conversation with baseball talk while the soundtrack of the hit Broadway show "Jersey Boys" plays in the background. But he knows when to get serious – and people know when he means business.

This Jersey boy would become the last player recruited to Penn State by a young assistant named Joe Paterno, who went on to become the head coach the next year. Talented in baseball as well, Spaziani was originally recruited as a quarterback but eventually became a defensive end and a team captain before serving as a graduate assistant for Paterno.

"He could be good at anything," Paterno said. "If he had gone into business, he'd be the president of the corporation. He's not afraid to work, and he's not afraid to make decisions."

His first season as head coach at Boston College required more than a few tough decisions. Although he hit the ground running, there were more than a few bumps in the road along the way. Senior linebacker and returning co-captain Mike McLaughlin tore his Achilles' tendon during a routine drill in the spring and was out indefinitely. In May, the entire program was dealt a devastating and sobering blow when its star player, linebacker Mark Herzlich, discovered he had cancer and would be unable to suit up for the 2009 season. The Eagles then lost the only quarterback with any playing experience, leaving the cupboard bare in the team's most important position.

By mid-summer, expectations were low; at the ACC's Operation Football in July, the league's media predicted the Eagles would finish dead last in the Atlantic Division. But a funny thing happened on the way to the cellar – the team overachieved. It finished with an 8-5 record, tied for second in the ACC Atlantic Division, and played in its 11th straight bowl game, giving national power USC all it could handle in the third-most-watched bowl game ever televised on ESPN.

Along the way, milestones were achieved and some young superstars emerged. True freshman linebacker Luke Kuechly was named ACC Defensive Rookie of the Year after coming out of nowhere to lead the league in tackles and averaging more tackles-per-game than any rookie since the NCAA began tracking the stat in 2003. Sophomore running back Montel Harris recorded eight 100-yard games and set the BC sophomore rushing record. Senior wide receiver Rich Gunnell and place-kicker Steve Aponavicius added their names to the record books.

HEAD COACH

McLaughlin battled to get back onto the playing field, and off the field, Herzlich waged a very public battle against cancer – and won. And the Eagles continued their proud tradition of achieving in the classroom, becoming one of only six FBS programs in the country to receive a Graduation Success Rate score of 90 or better.

"What we accomplished," Spaziani said, "where we started, all the potholes, all the situations, all the things we had to overcome, it was a testament to the kids and they should be very proud of what they did. To start with no quarterbacks who ever played in a game, no linebackers who ever played in a game, new staff, new coaches, new everything, to finish 8-5 is an accomplishment we should be proud of."

THE SPAZIANI FILE

Came to Boston College from:	Calgary Stampeders (CFL)
Year:	1997
Age:	64
Date of Birth:	April 1, 1947
Family:	Wife, Laura; Children, Joseph, Avery and Andrew

COACHING EXPERIENCE

2009-present	Boston College (head coach)
1999-08	Boston College (defensive coordinator)
1997-98	Boston College (running backs)
1994-96	Calgary Stampeders-CFL (defensive coordinator)
1992-93	Winnipeg Blue Bombers-CFL (defensive coordinator)
1985-90	University of Virginia (defensive coordinator/defensive backs)
1982-85	University of Virginia (defensive backs)
1977-81	United States Naval Academy (defensive backs)
1975-77	United States Naval Academy (tight ends/tackles)
1969	Penn State (graduate assistant)

BOWL GAMES AS A COACH

- Kraft Fight Hunger Bowl (Boston College)
- Emerald Bowl (Boston College)
- Gaylord Hotels Music City Bowl (Boston College)
- Champs Sports Bowl (Boston College)
- Meineke Car Care Bowl (Boston College)
- MPC Computers Bowl (Boston College)
- Continental Tire Bowl (Boston College)
- Diamond Walnut San Francisco Bowl (Boston College)
- Motor City Bowl (Boston College)
- Music City Bowl (Boston College)
- Aloha Bowl (Boston College)
- Insight.com Bowl (Boston College)
- Grey Cup (Calgary)
- Grey Cup (Winnipeg)
- Grey Cup (Winnipeg)
- Sugar Bowl (Virginia)
- Citrus Bowl (Virginia)
- All-American Bowl (Virginia)
- Peach Bowl (Virginia)
- Liberty Bowl (Navy)
- Garden State Bowl (Navy)
- Holiday Bowl (Navy)

COACHING ACCOMPLISHMENTS

- In 2010, the Eagles became the first team in ACC history to win five consecutive games after losing five in a row. In so doing, they became eligible for their 12th consecutive bowl game. The squad led the nation in rushing defense and, with so many young players, made a statement that the program has a bright future ahead.
- In 2009, the Eagles were picked to finish last in the ACC's Atlantic Division in the preseason. Instead, the team finished with an 8-5 overall record and 5-4 in the ACC, second in the Atlantic Division.
- In 2008, the Eagles ranked in the top 10 in the nation in seven defensive categories, including interceptions (first, 26); turnovers gained (second, 36); total defense (fifth, 268.14 ypg.); red zone defense (sixth, 72%); first downs allowed (sixth, 14.71 pg.); rushing defense (seventh, 91.2 ypg.), and pass efficiency defense (98.81).
- In 2007 Spaziani's defense ranked second in the nation and led the ACC in rushing defense, allowing just 75.5 yards per game. The BC defense also ranked second in the ACC in red zone defense.
- In 2006, Boston College led the ACC with five defensive touchdowns. The Eagles were third in the ACC in scoring defense and Jo-Lonn Dunbar was named National Defensive Player of the Week when he scored two of BC's three defensive touchdowns vs. Maryland.
- In 2005, BC led the ACC in rushing defense (90.8 ypg.) and red zone defense (25-39, 64.1%).
- Mathias Kiwanuka was the 2005 ACC Preseason Player of the Year and a member of the AFCA Coaches' All-America team.
- Kiwanuka was the 2004 Big East Defensive Player of the Year; the Eagles ranked second in the Big East and 31st in the country in total defense and first in the Big East and 12th in the country in scoring defense.
- In 2004, Boston College's rush defense ranked first in the Big East.
- In 2003, the BC defense ranked second in the Big East in total defense and second in rushing defense.
- In 2002, the BC defense ranked 13th nationally in passing defense, 25th in pass efficiency defense, 23rd in scoring defense and 37th in total defense.
- In 2001, the Boston College defense ranked 12th nationally in passing defense, 10th in pass efficiency defense, 19th in scoring defense and 25th in total defense.
- In 1998, with Spaziani as running backs coach, Boston College's Mike Cloud was a consensus first-team All-America selection and a finalist for the Doak Walker Award .
- Mike Cloud set a BIG EAST and school single-season rushing record with 1,726 yards in 1998.
- As defensive coordinator, led the Winnipeg Blue Bombers to the 1992 and 1993 Grey Cup.
- Led the 1995 Calgary Stampeders to the Grey Cup as defensive coordinator.

PLAYING CAREER

- 1965-68: Penn State (quarterback and linebacker)

PLAYING ACCOMPLISHMENTS

- Member of the Penn State team that went to the 1967 Gator Bowl
- Member of the Penn State team that played in the 1969 Orange Bowl

PROFESSIONAL PLAYERS COACHED

- Anthony Castonzo (Indianapolis Colts)
- BJ Raji (Green Bay Packers)
- Ron Brace (New England Patriots)
- Jamie Silva (Indianapolis Colts)
- Jo-Lonn Dunbar (New Orleans Saints)
- Will Blackmon (Green Bay Packers)
- Mathias Kiwanuka (New York Giants)
- Mike Cloud (Kansas City Chiefs)
- Chris Hovan (Tampa Bay Buccaneers)
- Frank Chamberlin (Tennessee Titans)

EDUCATION

- 1969 B.A. (Marketing), Penn State
- 1972 M.A. (Education), Seton Hall

HEAD COACH

The 2010 season followed suit. The Eagles began the season 2-5 and were plagued by injuries to key defensive starters Alex Albright, Wes Davis and DeLeon Gause. Midway through the season, 25 of the 44 players on the team's two-deep were freshmen or sophomores. But led by the nation's leading tackler (Kuechly) and the ACC's leading rusher (Harris), the Eagles became the first team in ACC history to win five consecutive games after losing five in a row. In so doing, they became eligible for their 12th consecutive bowl game. The squad led the ACC in total defense and the nation in rushing defense and, with so many young players, made a statement that the program has a bright future ahead. Spaziani's BC coaching record now stands at 16-10 (Spaziani was credited with BC's 25-24 win over Navy in the 2006 Meineke Car Care Bowl as he served as Interim Head Coach following the departure of Tom O'Brien).

The Spazianis - Andrew, Joe, Avery, Laura and Frank.

The 2010 season marked Spaziani's 14th year on the BC coaching staff, having spent his first two seasons as the Eagles' running backs coach before serving as defensive coordinator for 10 seasons. Spaziani's reputation as an outstanding coach, in fact, was built upon a decade of producing one of the toughest defenses in college football. In 2008, the Eagles ranked in the top 10 in the nation in seven defensive categories, including interceptions (first, 26); turnovers gained (second, 36); total defense (fifth, 268.14 ypg.); red zone defense (sixth, 72%); first downs allowed (sixth, 14.71 pg.); rushing defense (seventh, 91.2 ypg.), and pass efficiency defense (98.81). The Eagles advanced to the ACC Championship Game for the second consecutive season. In addition, Herzlich was named ACC Defensive Player of the Year.

In 2007 Spaziani's defense ranked second in the nation and led the ACC in rushing defense, allowing just 75.5 yards per game. The BC defense also ranked second in the ACC in red zone defense, keeping opponents from scoring nearly 72 percent of the time. Senior free safety Jamie Silva was a consensus All-America first-team selection and was one of three finalists for the 2007 Jim Thorpe Award, which is given to the nation's top defensive back. Silva was MVP of the 2007 Champs Sports bowl, in which he had two interceptions. Spaziani was part of a staff that led the Eagles to an 11-3 finish, the first BC team to win 11 games since 1940. The 2007 Eagles began the season 8-0 and were ranked No. 2 in the nation in both major polls. The team won the Atlantic Division of the ACC and went on to win an eighth consecutive bowl game, the longest active bowl game winning streak in America. The Eagles finished 10th in the final AP poll, BC's best finish since the 1984 season.

In 2010, Spaziani led Boston College to its 12th consecutive bowl appearance.

In 2006, Boston College led the ACC with five defensive touchdowns. The Eagles were third in the ACC in scoring defense and Jo-Lonn Dunbar was named National Defensive Player of the Week when he scored two of BC's three defensive touchdowns vs. Maryland. In 2005, BC led the ACC in rushing defense (90.8 ypg.) and red zone defense (25-39, 64.1%) and were third in scoring defense (15.9 ypg.). The 2004 Eagles were ranked in the top 10 nationally in scoring defense, top 20 in rushing defense and top 25 in pass efficiency defense. In 2003 BC was ranked second in the Big East in total defense and rushing defense. During the 2002 season, the Eagle defense was ranked 13th nationally in passing defense, 25th in pass efficiency defense, 23rd in scoring defense and 37th in total defense.

Spaziani joined the BC coaching staff after three seasons with the Calgary Stampeders of the Canadian Football League. During his coaching tenure at Calgary, he served two seasons as the defensive coordinator. Prior to his coaching stint at Calgary, he served as the defensive coordinator for two years with the Winnipeg Blue Bombers. Spaziani spent nine years as a member of the Virginia coaching staff, where he was defensive coordinator for his last five seasons in Charlottesville, after having been defensive backs coach for the first four.

Spaziani has been a member of coaching staffs for teams that have reached 22 bowl games, including the 2010 Kraft Fight Hunger Bowl, the 2009 Emerald Bowl, the 2008 Gaylord Hotels Music City Bowl, the 2007 Champs Sports Bowl, the 2006 Meineke Car Care Bowl, the 2005 MPC Computers Bowl, the 2004 Continental Tire Bowl, the 2003 Diamond Walnut San Francisco Bowl (BC), the 2002 Motor City Bowl (BC), the 2001 Music City Bowl (BC), the 2000 Aloha Bowl (BC), the 1999 Insight.com Bowl (BC), the 1990 Sugar Bowl (Virginia), the 1989 Citrus Bowl (Virginia), the 1987 All-American Bowl (Virginia), the 1984 Peach Bowl (Virginia), the 1981 Liberty Bowl (Navy) and the 1980 Garden State Bowl and 1978 Holiday Bowl (Navy).

Spaziani is a 1969 graduate of Penn State, where he was a star defensive end on the Nittany Lions teams that tied Florida State in the 1967 Gator Bowl and defeated Kansas in the 1969 Orange Bowl. He began his coaching career in 1969 as a graduate assistant to Joe Paterno at Penn State. After three years as an assistant high school coach, he became head coach at Hempstead (N.Y.) High School in 1973, and, a year later, at Raritan (N.J.) High. He joined head coach George Welsh as an offensive assistant at the U.S. Naval Academy in 1975 and went with Welsh from Annapolis to Virginia in 1982.

Frank and his wife, the former Laura Heikel, are the parents of three children, Joseph and twins Avery and Andrew.

ASSISTANT COACHES

Bill McGovern is in his 12th season and 15th overall with Boston College. McGovern was promoted to defensive coordinator in 2009 after serving for nine seasons as the Eagles' linebackers coach.

The 2010 Eagles ranked as one of the top defenses in the country. The Eagles ranked first in the country in rushing defense and first in the ACC and 13th in the country in total defense. McGovern's defense was also one of the best in the country in scoring defense and turnovers ranking 19th and seventh respectively. Under McGovern's guidance, sophomore linebacker Luke Kuechly was named first team All-ACC and became the 11th consensus first-team All-American in Boston College football history.

In 2009, faced with the challenge of losing senior linebacker Mike McLaughlin for several games with an Achilles' injury and ACC Defensive Player of the Year Mark Herzlich to cancer treatment, McGovern's defense rose to the occasion. Picked to finish last in the ACC's Atlantic Division in the preseason media poll, the young Eagles overachieved and finished with an 8-5 record and a second-place finish in the division. The 2009 Eagles ranked second in the ACC in rushing defense, allowing just 103.2 rushing yards per game. The Eagles also ranked second in the league in red zone defense, third in scoring defense and fourth in total defense. True freshman linebacker Luke Kuechly was named ACC Defensive Rookie of the Year after coming out of nowhere to lead the league in tackles and averaging more tackles-per-game than any rookie since the NCAA began tracking the stat in 2003.

In 2008, McGovern coached a linebacking corps that was a key part of a defense that ranked fifth in the country and first in the ACC in total defense, allowing 286.14 yards per game. The BC defense ranked in the top 10 nationally in seven different categories including interceptions (first, 26), turnovers gained (second, 36), total defense (fifth, 286.14), red zone defense (sixth, .72), rush defense (seventh, 91.2), pass efficiency defense (seventh, 98.81) and first downs defense (sixth, 14.71).

McGovern developed Herzlich into one of the top linebackers in the country. In addition to being named ACC Defensive Player of the Year, he was a finalist for the Butkus Award, given annually to the nation's top linebacker. Herzlich was an All-ACC first-team honoree, a three-time conference player of the week, and a quarterfinalist for the Lott Trophy. Herzlich led BC with 81 solo tackles and 110 total stops. He also paced the defense with six interceptions, eight pass break-ups, two forced fumbles, and a pair of fumble recoveries. He was one of only two linebackers in the country to pick off six passes. That number was also the eighth-highest total in the nation (seven were tied with seven). He was one of four linebackers in the country with two interception returns for touchdowns.

In 2007, McGovern oversaw a linebacking corps that included All-ACC second-team selection Jo-Lonn Dunbar and rising stars Herzlich, McLaughlin, Robert Francois and Kevin Akins. Both Dunbar and Herzlich placed within the top 20 of the ACC in total tackles and the BC defense ranked in the top 20 nationally for scoring and total defense. He helped coach a defense that ranked second in the nation and led the ACC in rush defense, allowing just 75.5 yards per game. The BC defense also ranked second in the ACC in red zone defense, keeping opponents from scoring nearly 72 percent of the time.

McGovern was part of a staff that led the Eagles to an 11-3 finish, the first BC team to win 11 games since 1940. The 2007 Eagles began the season 8-0 and were ranked No. 2 in the nation in both major polls. The team won the Atlantic Division of the ACC and went on to win an eighth consecutive bowl game, the longest active bowl game winning streak in America. The Eagles finished 10th in the final AP poll, BC's best finish since the 1984 season.

McGovern came to BC in 2000 after serving as defensive backs coach at Pittsburgh for three seasons. At Pitt, he coached two first-team All-Big East selections (Hank Poteat and Ramon Walker) in 1999. He began his coaching career in 1985 as freshman coach at the University of Pennsylvania. He served as a part-time coach at his alma mater, Holy Cross, from 1986-87 and defensive backs/kickers coach in 1991; defensive backs coach at the University of Massachusetts from 1987-90 and defensive coordinator 1992-93; and defensive backs coach at BC from 1994-96 (and interim defensive coordinator in 1995) before accepting the Pittsburgh position.

McGovern has become known as one of the top recruiters in the Northeast and his linebackers have received numerous ACC and Big East honors. In 2006, in fact, Dunbar was named National Defensive Player of the Week when he scored two of BC's three defensive touchdowns vs. Maryland. Dunbar was also named MVP of the 2006 Meineke Car Care Bowl when he finished with a game-high 14 tackles (10 solos) and a key fumble recovery late in the game that led to a last-second field goal to secure BC's 25-24 win over Navy.

McGovern has coached or recruited notable BC linebackers including Frank Chamberlin, Scott Bradley, Vinny Ciurciu, Josh Ott, Ricky Brown, Ray Henderson and Brian Toal. In 2004, Henderson (two-time Big East Defensive Player of the Week) topped the Big East with .5 interceptions per game (fourth in the nation) and Toal was named Big East Rookie of the Year.

A native of Oradell, N.J., McGovern was a four-year starter at defensive back for Holy Cross before his graduation in 1985. He set a single-season record for interceptions (11) for I-AA and was a consensus first-team All-America (I-AA) selection in 1985. He is a member of the Holy Cross Hall of Fame and has been named to the Bergen County (N.J.) All-Century Team.

McGovern played a key role in recruiting New Jersey linebackers Frank Chamberlin and Gerald Hayes, both of whom went on to play in the NFL.

McGovern has coached in 10 collegiate bowl games, including the 2007 Champs Sports Bowl, the 2006 Meineke Car Care Bowl, the 2005 MPC Computers Bowl, the 2004 Continental Tire Bowl, the 2003 Diamond Walnut San Francisco Bowl, the 2002 Motor City Bowl, the 2001 Music City Bowl, the 2000 Aloha Bowl, the 1994 Aloha Bowl (in his first stint at BC) and the 1997 Liberty Bowl with Pittsburgh.

McGovern lives in Ashland with his wife, Colleen, and daughters Amanda, Delainey and MacKenzie.

THE McGOVERN FILE

Came to Boston College from:	University of Pittsburgh
Year:	2000
Age:	48
Date of Birth:	December 31, 1962
Family:	Wife, Colleen; children, Amanda, Delainey and MacKenzie

COACHING EXPERIENCE

2009-	Boston College (defensive coordinator)
2000-08	Boston College (linebackers)
1997-99	University of Pittsburgh (defensive backs)
1994-96	Boston College (defensive backs)
1992-93	University of Massachusetts (defensive coordinator)
1991-92	Holy Cross (defensive backs/kickers)
1987-90	University of Massachusetts (defensive backs)
1986-87	Holy Cross (part-time coach)
1985	Pennsylvania (freshmen coach)

BOWL GAMES AS A COACH

- Kraft Fight Hunger Bowl (Boston College)
- Emerald Bowl (Boston College)
- Gaylord Hotels Music City Bowl (Boston College)
- Champs Sports Bowl (Boston College)
- Meineke Car Care Bowl (Boston College)
- MPC Computers Bowl (Boston College)
- Continental Tire Bowl (Boston College)
- Diamond Walnut San Francisco Bowl (Boston College)
- Motor City Bowl (Boston College)
- Music City Bowl (Boston College)
- Aloha Bowl (Boston College)
- Liberty Bowl (Pittsburgh)
- Kickoff Classic (Boston College)
- Aloha Bowl (Boston College)

COACHING ACCOMPLISHMENTS

- 2010 Eagles ranked first in the country in rushing defense. Linebacker Luke Kuechly became the 11th consensus first-team All-American in BC football history.
- 2009 Eagles ranked second in the ACC in rushing defense, allowing just 103.2 rushing yards per game, and ranked second in the league in red zone defense, third in scoring defense and fourth in total defense.
- 2008 BC defense ranked in the top 10 in seven different categories and Mark Herzlich was named the ACC Defensive Player of the Year and a Butkus Award finalist
- 2007 BC defense ranked second in the nation and led the ACC in rush defense, allowing just 75.5 yards per game
- Jo-Lonn Dunbar named National Defensive Player of the Week in 2006 following Maryland game
- Mark Herzlich named to College Football News Freshman All-America Team (honorable mention)
- Dunbar named MVP of 2006 Meineke Car Care Bowl
- Brian Toal received 2004 Big East Rookie of the Year; received Freshman All-America honors from The Sporting News
- Ray Henderson (two-time Big East Defensive Player of the Week) topped Big East with .5 interceptions per game (fourth in the nation) in 2004
- Coached two first-team All-BIG EAST selections (Pittsburgh's Hank Poteat and Ramon Walker) in 1999
- 1994 Boston College defense was ranked second in BIG EAST and seventh nationally
- 1993 UMass defense was second in Yankee Conference in rushing and total defense
- 1992 UMass defense was first in the Yankee Conference and second nationally in total rushing defense
- 1991 Holy Cross team finished with a perfect 11-0 record
- 1988 and 1990 UMass teams won Yankee Conference title

PLAYING CAREER

- 1981-85 Holy Cross College (four-year starter at defensive back)

PLAYING ACCOMPLISHMENTS

- Four-year starter and team captain
- Set single-season (11) and career (24) record for interceptions for I-AA
- Consensus first-team All-America (I-AA) selection in 1985
- Twice selected First-Team All-East
- Member of Holy Cross Hall of Fame
- Elected to the Bergen County (N.J.) All-Century Football Team

PROFESSIONAL PLAYERS COACHED

- B.J. Raji (Boston College)
- Ron Brace (Boston College)
- Jo-Lonn Dunbar (Boston College)
- Robert Francois (Boston College)
- Daryl Porter (Boston College)
- Mike Reed (Boston College)
- Hank Poteat (Pittsburgh)
- John Jenkins (Pittsburgh)
- Kory Blackwell (Massachusetts)
- Andrew Thomas (Massachusetts)
- Ramon Walker (Pittsburgh)
- DJ Dinkins (Pittsburgh)
- Vinny Ciurciu (Boston College)
- Ricky Brown (Boston College)

EDUCATION

- 1985 B.A. (History), Holy Cross

HOBBIES

- Family, golf

ASSISTANT COACHES

Kevin Rogers was named Offensive Coordinator in February of 2011.

Prior to coming to BC, Rogers completed his fifth season as quarterbacks coach of the Minnesota Vikings and his 36th year in the coaching profession, 28 of which have been spent at the collegiate level. In 2009, Rogers helped get veteran quarterback Brett Favre up to speed with his new team after he was signed in mid-August. Despite his late arrival, Favre went on to post one of his best statistical seasons.

Before joining the Vikings, Rogers spent the 2002-05 seasons at Virginia Tech, where he guided the Hokies quarterbacks Bryan Randall and Marcus Vick to impressive performances. Randall ended his career in 2004 with ACC Player of the Year honors and, in 2005, Rogers coached Vick in his debut as a starter with the Hokies. Vick led the ACC in pass efficiency and the Hokies led the conference in scoring offense at 33.8 points per game with a league-best 51 touchdowns. During Rogers' tenure, the Hokies compiled a 39-14 record, won the ACC title in 2004 and played in the first ACC Championship Game in 2005.

Prior to his successful stint at Virginia Tech, Rogers spent the 1999-2001 seasons at Notre Dame as the offensive coordinator/quarterbacks coach on Bob Davie's staff. He played a part in the 2000 Irish squad that finished 9-3 and played in the Fiesta Bowl. Rogers worked with QB Jarious Jackson in his final season and helped the senior signal-caller leave with the single-season passing yardage record in 1999 and set school marks for attempts and completions.

Rogers coached at Syracuse University from 1991-98 and helped the Orange to a combined 68-26-1 record and six bowl appearances. He joined the team as quarterbacks coach on Paul Pasqualoni's staff, was named assistant head coach in 1995, serving as the recruiting coordinator from 1995-97 before being promoted to offensive coordinator in 1997.

During Rogers' time with Syracuse, the team tied for the 1996 Big East title and won the crown outright in 1997 and '98, becoming the first team in conference history to win three straight championships. Rogers' star pupil, Donovan McNabb, left Syracuse with the majority of the school's passing records and was drafted No. 2 overall by the Philadelphia Eagles.

Rogers' spent 1983-90 on the staff at Navy working with the offense and future NFL standout Napolean McCallum. From 1980-82, he coached running backs at his alma mater, William & Mary. Rogers got his start in coaching at Virginia Beach's Bayside High (1974-76) before serving as a graduate assistant at Ohio State under the legendary Woody Hayes in 1977-78.

THE ROGERS FILE

Came to Boston College from:	Minnesota Vikings
Year:	2011
Age:	59
Date of Birth:	September 7, 1951
Family:	Wife, Betty; children, Kevin, Megan and Ryan; two grandchildren.

COACHING EXPERIENCE

2011	Boston College (offensive coordinator)
2006-10	Minnesota Vikings (quarterbacks coach)
2002-05	Virginia Tech (quarterbacks coach)
1999-01	Notre Dame (offensive coordinator/quarterbacks coach)
1991-98	Syracuse (quarterbacks coach, assistant head coach, offensive coordinator)
1983-90	U. S. Naval Academy (Tackles and TEs/WRs/Secondary/RBs/QBs)
1979	Mainland High School, Daytona Beach (head coach)
1977-78	The Ohio State University (graduate assistant)
1974-76	Bayside High School, Virginia Tech (assistant coach)

PROFESSIONAL PLAYERS COACHED

- Napoleon McCallum (Navy)
- Qadry Ismail (Syracuse)
- Marvin Harrison (Syracuse)
- Kevin Johnson (Syracuse)
- Donovan McNabb (Syracuse)
- Jarious Jackson (Notre Dame)
- Kevin Jones (Virginia Tech)
- Brad Johnson (NFL)
- Kelly Holcomb (NFL)
- Gus Frerotte (NFL)
- Sage Rosenfels (NFL)
- Tarvaris Jackson (NFL)
- Brett Favre (NFL)

PLAYING EXPERIENCE

- 1972-74 College of William & Mary (linebacker) under head coach Lou Holtz

EDUCATION

1974	B.A., College of William & Mary
1978	M.A., The Ohio State University

Rogers is a 1974 graduate from the College of William & Mary, where he also played linebacker, and received his master's degree from Ohio State in 1978. Rogers and his wife, Betty, have three children – Kevin Jr., associate director of pro scouting for the Indianapolis Colts; Megan, director of legal affairs for the Cleveland Browns, and Ryan, a member of the PhD program in Mass Media at the University of North Carolina – and two grandchildren, Grady and Lucille.

ASSISTANT COACHES

DAVE BROCK

- TIGHT ENDS
- 3RD YEAR AT BOSTON COLLEGE

Dave Brock is in his third season on the BC staff. Brock came to BC after serving two years at Kansas State and has 20 years of coaching experience, including six as an offensive coordinator.

In 2010, Brock helped ease the transition of true freshman quarterback Chase Rettig by providing a strong pair of tight ends for the young quarterback to look to in Chris Pantale and Lars Anderson. Chris Pantale was second on the team in receptions and yards receiving with 31 catches for 338 yards (10.9 yards per catch) and one touchdown. Lars Anderson also hauled in 10 catches for 71 yards (7.1 yards per catch).

In 2009, Pantale had 25 catches for 223 yards and one touchdown while Anderson had eight catches for 102 yards and a TD. Despite being picked to finish last in the ACC's Atlantic Division in preseason media voting, the 2009 Eagles finished with an 8-5 record, came within one win of playing in a third consecutive ACC Championship Game, and played in a bowl game for a school-record 11th consecutive season.

Brock spent the 2008 season as Kansas State's offensive coordinator and wide receivers coach after coaching the wide-outs in 2007. Kansas State ranked 18th nationally in passing (269.6) and 19th in scoring offense (34.9) under Brock's leadership.

A native of Moorestown, N.J., Brock's 20-year coaching career includes stops at North Carolina, Temple, Hofstra, Salisbury State and Western Connecticut State.

As offensive coordinator at Kansas State, Brock spearheaded a Wildcat offense that produced the 2008 Big 12 Offensive Newcomer of the Year in wide receiver Brandon Banks and Kansas State's most prolific passer in school history in quarterback Josh Freeman. Banks set a Wildcat junior record with 67 receptions and 1,049 yards last season, while Freeman became Kansas State's career leader in passing attempts, completions, yards, touchdowns and total offense in 2008.

In 2007, Brock tutored Kansas State's Jordy Nelson, who was a consensus All-American and Biletnikoff Award finalist, as well as Big 12 Offensive Newcomer of the Year Deon Murphy. Nelson, who became the Wildcats' first-ever offensive consensus All-American, ranked second in the nation in receptions (10.2) and receiving yards per game (133.8) en route to setting 11 Kansas State receiving records.

Kansas State, which set school records for passing yards, completions and attempts in a season, also ranked 20th nationally in passing offense (285.4) and 21st in scoring offense (35.2). The Wildcats finished the season with a 3,000-yard passer, a 1,600-yard receiver and a 1,000-yard rusher for the first time in school history.

Prior to Kansas State, Brock spent two years at North Carolina, where he served as the Tar Heels' assistant head coach/recruiting coordinator and wide receivers coach. While at UNC, he tutored two of the top wide receivers in Carolina history in Jarwarski Pollock and Jesse Holley. In 2005, Pollock became the all-time leading receiver at Carolina with 177 catches and Holley led the team with 47 receptions.

In 2006, Brock coached wide receiver Hakeem Nicks to honorable mention freshman All-America honors by The Sporting News as Nicks set UNC freshman records with 39 receptions for 660 yards and four touchdowns.

Prior to North Carolina, Brock was the offensive coordinator and quarterbacks coach for three seasons at Temple, where he directed a spread offense attack that made the Owls' offense one of the most exciting in the Big East. In 2004, Temple ranked third in the Big East in rushing, generating 173.0 yards on the ground per game. The Owls passed for 2,428 yards – the fourth-most in program history – and averaged 393.7 total yards per game. Quarterback Walter Washington ending the year ranked 11th nationally in total offense, 21st in scoring and as the nation's leader in rushing touchdowns by a QB. In 2003, the Owls threw for 2,697 yards – second-most in team history – and set school records for passing first downs (135) and total plays (859).

Brock served in various roles during seven seasons at Hofstra from 1995 through 2002, including running backs coach (1995), wide receivers coach/recruiting coordinator (1997-99), offensive coordinator (2000-01) and associate head coach (2002).

In 2001, Hofstra posted a 9-3 record and finished the season ranked No. 7 in FCS behind an offense that was second in the nation in total offense (491.0), fourth in passing offense (301.0) and fifth in scoring offense (37.9). In 2000, Hofstra finished the year ranked No. 7 with a 9-4 record and also ranked among the nation's top 20 in scoring offense, passing offense and total offense.

During Brock's last five seasons at Hofstra, the team averaged 35.8 points per game and 446.8 yards of total offense per contest.

Brock played linebacker at Ferrum (Va.) College before earning a bachelor of science degree in political science from Salisbury (Md.) State University. He began his coaching career as an assistant at Salisbury State in 1988, then served as secondary coach/recruiting coordinator at Western Connecticut State from 1991-93. He returned to Salisbury State in 1994 as the secondary coach and recruiting coordinator before joining the coaching staff at Hofstra in 1995.

Brock and his wife, Karen, have three sons - Henry, William, and Richard - and two daughters - Kate and Maggie.

THE BROCK FILE

Came to Boston College from:	Kansas State University
Year:	2009
Age:	44
Date of Birth:	June 5, 1967
Family:	Wife, Karen; sons, Henry, William and Richard; daughters, Kate and Maggie

COACHING EXPERIENCE

2009-	Boston College (tight ends)
2008	Kansas State (offensive coordinator/wide receivers)
2007	Kansas State (wide receivers)
2006	North Carolina (assistant head coach/recruiting coordinator)
2005	North Carolina (wide receivers)
2002-04	Temple (offensive coordinator/quarterbacks)
2002	Hofstra (associate head coach/offensive coordinator)
2000-01	Hofstra (offensive coordinator/wide receivers)
1997-99	Hofstra (recruiting coordinator/wide receivers)
1995	Hofstra (running backs)
1994	Salisbury State (recruiting coordinator/defensive backs)
1991-93	Western Connecticut State (recruiting coordinator/defensive backs)
1988-90	Salisbury State (assistant coach)

PLAYING EXPERIENCE

1985	Ferrum (VA) College (linebacker)

EDUCATION

1994	B.S. (Political Science), Salisbury State

JEFF COMISSIONG

- DEFENSIVE LINE
- 5TH YEAR AT BOSTON COLLEGE

Defensive Line Coach Jeff Comissiong is in his fifth year as a member of the Boston College football staff.

In 2010, Comissiong mentored a defensive line that helped the Eagles rank first in the ACC and 13th in the country in total defense, along with the top national ranking in rushing defense. His defensive line's ability to pressure the quarterback allowed for BC to rank eighth in the country in interceptions. The defensive line swallowed up offensive linemen all year, enabling sophomore linebacker Luke Kuechly to make plays all over the field en route to a consensus All-America selection.

In 2009, Comissiong coached a defensive line that helped the Eagles rank second in the ACC in rushing defense, allowing just 103.2 rushing yards per game. The Eagles also ranked second in the league in red zone defense, third in scoring defense and fourth in total defense. Despite being picked to finish last in the ACC's Atlantic Division in preseason media voting, the 2009 Eagles finished with an 8-5 record, came within one win of playing in a third consecutive ACC Championship Game, and played in a bowl game for a school-record 11th consecutive season.

In 2008, BC's defensive line that was important part of a unit that ranked in the top 10 nationally in seven different categories including interceptions (first, 26), turnovers gained (second, 36), total defense (fifth, 286.14), red zone defense (sixth, .72), rush defense (seventh, 91.2), pass efficiency defense (seventh, 98.81) and first down defense (sixth, 14.71).

In addition, Comissiong developed defensive tackles B.J. Raji and Ron Brace. Raji was named to the Associated Press All-America third team and was selected ninth overall by the Green Bay Packers in the 2009 NFL Draft. Both players were All-ACC selections and Brace was selected with the 40th overall pick in the second round of the draft by the New England Patriots.

In his first season (2007) on the BC staff, Comissiong coached a line that was part of a defense that ranked second in the nation and led the ACC in rush defense, allowing just 75.5 yards per game. The BC defense also ranked second in the ACC in red zone defense, which allowed opponents to score only 72 percent of the time.

Comissiong was part of a staff that led the Eagles to an 11-3 finish, the first BC team to win 11 games since 1940. The 2007 Eagles began the season 8-0 and were ranked No. 2 in the nation in both major polls. The team won the Atlantic Division of the ACC and went on to win an eighth consecutive bowl game, the longest active bowl game winning streak in America. The Eagles finished 10th in the final AP poll, BC's best finish since the 1984 season.

Comissiong came to Boston College from nearby Harvard University, where he coached in 2006. Before moving to Harvard, Comissiong worked as an assistant at The University of Maine for eight seasons.

Comissiong began his coaching career at Maine in 1996, serving as a defensive line assistant for two seasons. During this stint, Comissiong worked with Boston College Running Backs Coach Ben Sirmans, who was on the Maine staff from 1996 to 1999. From Maine, Comissiong moved on to Bates College, where he coached the defensive line in 1998 and 1999.

Comissiong returned to Maine in 2000, coaching the running backs and then the defensive line. In 2003, Comissiong was also given the duties of recruiting coordinator for the Maine program.

Upon his arrival at Harvard, Comissiong assumed more recruiting duties, overseeing recruitment in New York, New England, and Canada, as well as serving as the program's professional liaison. With Comissiong working with the defensive line, Harvard boasted the stingiest run defense in the Ivy League. The 66.5 YPG allowed was far and away the most impressive mark in the league, as was the 2.0 YPC allowed by the unit.

A four-year letterwinner in football, Comissiong graduated from Maine in 1997. Jeff, and his wife Alison, have two daughters, Jacey and Mya.

THE COMISSIONG FILE

Came to Boston College from:	Harvard University
Year:	2007
Age:	41
Date of Birth:	November 15, 1969
Family:	Wife, Alison; daughters, Jacey and Mya

COACHING EXPERIENCE

2007-	Boston College (defensive line)
2006	Harvard (defensive line/recruiting coordinator)
2000-05	Maine (defensive line/recruiting coordinator)
1998-99	Bates College (defensive line)
1996-97	Maine (defensive line assistant/recruiting graduate assistant)

PLAYING EXPERIENCE

1991-1994	Maine (defensive line)

PLAYING ACCOMPLISHMENTS

- Two year starter at Maine

EDUCATION

1997	B.A. (Political Science), Maine

ASSISTANT COACHES

MIKE DAWSON

- SPECIAL TEAMS
- 3RD YEAR AT BOSTON COLLEGE

Mike Dawson is in his third year on the BC staff as special teams coach.

In 2010, Dawson mentored freshman place-kicker Nate Freese, who was a solid threat all year long going 22-for-25 on field goals with a long of 49 yards, as well as tacking on 24-of-25 PATs. Freese's 49-yard field goal against Notre Dame was the longest since 2002. Punter Ryan Quigley had an average of 41.5 yards per punt with a long of 71 yards. He pinned teams inside the 20-yard line 26 times and had 13 punts of 50 or more yards. Quigley also averaged 64.1 yards per kickoff with three touchbacks.

In 2009, Dawson coached place-kicker Steve Aponavicius, who became BC's all-time scoring leader with 290 points. Aponavicius also ranks first all-time in field goal percentage (.734) and extra points made (149) and is second in field goals. The Eagles led the ACC in field goal percentage (.929) and were 39-40 in PAT kicking. Quigley became an All-ACC honorable mention performer with 11 punts of 50 or more yards. Quigley pinned the opponent inside the 20-yard-line 23 times, which ranked second in the ACC. Despite being picked to finish last in the ACC's Atlantic Division in preseason media voting, the 2009 Eagles finished with an 8-5 record, came within one win of playing in a third consecutive ACC Championship Game, and played in a bowl game for a school-record 11th consecutive season.

THE DAWSON FILE

Came to Boston College from:	Akron University
Year:	2009
Age:	36
Date of Birth:	March 7, 1975
Family:	Wife, Jodi; Son, Frankie

COACHING EXPERIENCE

2009 –	Boston College (special teams)
2006-08	Akron (linebackers)
2004-05	New Hampshire (defensive coordinator/linebackers)
2002-03	New Hampshire (linebackers)
2001	New Hampshire (offensive line)
2000	New Hampshire (linebackers)
1999	Pittsburgh (offensive graduate assistant)
1998	Maine (defensive assistant)

PLAYING EXPERIENCE

1994-96	Massachusetts (linebacker)

EDUCATION

1997	B.S. (Sports Management), Massachusetts

Before coming to BC, Dawson spent three seasons coaching the linebackers at Akron and has a total of 12 years of experience on the sidelines. During his time at Akron, Brion Stokes led the Zips in tackles in 2007, while Kevin Grant was third. Stokes, who ranked among the MAC top 10 in both tackles for loss (14.5) and sacks (5.5), was a second team All-Mid-American Conference pick as he finished his career with 38.5 TFL, second on the Akron all-time list. Grant was a third team All-MAC pick.

Dawson was an assistant at the University of New Hampshire for the previous six years where he served on both sides of the ball, including his final two seasons as defensive coordinator and linebackers coach. He spent his second season at UNH in charge of the offensive line. In 2005, UNH was one of the top-ranked ranked teams in FCS and advanced to the national quarterfinals. Dawson spearheaded one of the top defenses in the country in 2005, as the Wildcats ranked 35th nationally in scoring defense (22.23 ppg) and led the nation in takeaways (45). UNH was also second in the Atlantic 10 in sacks (34) during the 2005 campaign. The Wildcats were co-champions of the A-10 that season for the first time since 1994 and posted a record of 21-5 from 2004-05.

A three-year starter at linebacker and defensive end at the University of Massachusetts, Dawson began his career as a defensive line coach at UMass-Lowell in the spring of 1998. He returned to his alma mater in the spring of 1999 before spending that fall as a graduate assistant at Pittsburgh.

Dawson also gained coaching experience on the defensive side of the ball at the University of Maine from July 1998 through March 1999. He graduated from UMass-Amherst in 1997 with a degree in sports management.

Dawson is married to the former Jodi Walters, who was an all-conference swimmer at UMass-Amherst. The couple has a son, Frankie.

RYAN DAY

- WIDE RECEIVERS
- 5TH YEAR AT BOSTON COLLEGE

Ryan Day is in his fifth season as the BC wide receivers coach.

The 2010 season started with a season-ending injury to veteran wide receiver Colin Larmond, Jr., forcing two true freshmen to step up in Bobby Swigert and Alex Amidon. Although the receiving corps was young, Day guided the unit all year long as the players developed. By the end of the season, Day had put together a strong unit that true freshman quarterback Chase Rettig could look to in any situation. Leading the team in receptions was Swigert, who had 39 receptions for 504 yards (12.9 avg.). Never had a true freshman wide receiver had more than 100 yards receiving in a game, much less two different players in the same season. Against Notre Dame, Swigert became the first freshman wide receiver to break this record which stands at 137 yards with 7 receptions. Amidon became the second true freshman player in the history of BC to rack up over 100 yards receiving only a week after Swigert with a 102-yard performance against North Carolina State.

In 2009, wide receiver Rich Gunnell broke the BC career receiving yards record against USC in the Emerald Bowl as he finished with 2,459 career yards. He is one of just eight BC players to ever eclipse the 2,000-yard mark. He broke Pete Mitchell's old record and also ranks second in career receptions (181). He ranked seventh in the ACC in receiving yards per game (67.7) and eighth in receptions per game (4.6). Despite being picked to finish last in the ACC's Atlantic Division in preseason media voting, the 2009 Eagles finished with an 8-5 record, came within one win of playing in a third consecutive ACC Championship Game, and played in a bowl game for a school-record 11th consecutive season.

In 2008, Day had two of the most productive wide receivers in the ACC. Brandon Robinson was eighth in the ACC in receiving yards (646) and 10th in yards per game (46.1) and Gunnell was 10th in the conference in receptions per game (3.5) and 11th in receiving yards (551).

Under Day's guidance, Robinson became one of the most prolific receivers in Boston College history. He ranks fourth all-time in receptions with 141 and seventh in yards with 2,023. his two years under Day's guidance, Robinson caught 98 passes for 1,439 yards and eight touchdowns.

In 2007, Day helped develop a receiving corps that caught 390 passes for 4,535 yards and 31 touchdowns as the Eagles amassed 5,924 yards of total offense on the year. The 2007 Eagles began the season 8-0 and were ranked No. 2 in both major polls en route to an 11-3 finish, the most wins for a BC team since 1940. The team played in its first ACC Championship Game and extended the nation's longest active bowl game winning streak to eight games. The Eagles finished 10th in the final AP poll, BC's best finish since the 1984 season.

THE DAY FILE

Came to Boston College from:	Temple University
Year:	2007
Age:	32
Date of Birth:	March 12, 1979
Family:	Wife, Christina; children, Ryan Jr. and Grace

COACHING EXPERIENCE

2007	Boston College (wide receivers)
2006	Temple (wide receivers)
2005	Florida (offensive graduate assistant)
2003-04	Boston College (offensive graduate assistant)
2002	New Hampshire (tight ends)

PLAYING EXPERIENCE

1998-2001	New Hampshire (quarterback)

PLAYING ACCOMPLISHMENTS

- Three-year starter at quarterback and team captain as a senior in 2001.
- Held four UNH passing records upon graduation, including best passing percentage in a career (59.9, 1997-2001) and touchdown passes in a career (53).

EDUCATION

2002	B.S. (Business Administration), New Hampshire
2004	M.A. (Administrative Studies), Boston College

Prior to joining the Boston College staff, Day spent the 2005 season as offensive graduate assistant at the University of Florida for Urban Meyer. The Gators posted a 9-3 record with Day assisting the offense. Gator wide receiver Chad Jackson was a semifinalist for the Biletnikoff Award, ranking sixth nationally in receptions per game (7.36), while Day was assisting with the offense.

Day arrived in Gainesville after spending the 2003 and 2004 seasons as the offensive graduate assistant at BC. With the Eagles, Day worked with the wide receivers and helped the team to a 9-3 overall record in 2004 and a No. 21 ranking in the final AP and ESPN/USA Today poll after defeating North Carolina, 37-24, in the Continental Tire Bowl. The ranking was the highest for the school since 1993 and senior wide receiver Grant Adams earned All-Big East accolades. In 2003, the Eagles posted an 8-5 overall record and defeated Colorado State, 35-21, in the San Francisco Bowl.

Day was the tight ends coach at his alma mater, the University of New Hampshire, in 2002. A three-year starter at quarterback and team captain as a senior in 2001, Day held four UNH passing records upon graduation, including best passing percentage in a career (59.9, 1997-2001) and touchdown passes in a career (53). His 653 completions rank seventh-best in Atlantic 10 conference history.

Born March 12, 1979, Day is a native of Manchester, NH and is married to Christina. He earned his undergraduate degree in business administration in 2002 before receiving a master's of science in administrative studies at BC in 2004. He was the New Hampshire Gatorade Player of the Year at Manchester Central High School in 1996.

Day and his wife, Christina, have a son, Ryan Jr., and a daughter, Grace.

ASSISTANT COACHES

SEAN DEVINE

- OFFENSIVE LINE
- 3RD YEAR AT BOSTON COLLEGE

Sean Devine is in his third season as the offensive line coach with the Eagles.

In 2010, Devine put together a strong unit led by All-ACC first-team performer Anthony Castonzo, who went on to be chosen in the first round (22nd pick overall) by the Indianapolis Colts in the NFL draft. Under Devine's guidance, the offensive line cleared the way for first team All-ACC running back Montel Harris as he rushed for 1,243 yards on 269 carries with an average of 4.6 yards a carry and eight touchdowns. Harris finished his junior season 126 yards away from breaking the all-time BC rushing record, as well as the active ACC rushing leader with 3,600 yards (the most ever recorded by a junior in the ACC). After Harris went down with an injury going into the last game of the season, Devine and his offensive line cleared the way for true freshman replacement Andre Williams, who had 42 carries for 185 yards and one touchdown against Syracuse.

In 2009, Devine coached one of the biggest offensive lines in the nation, anchored by center Matt Tennant, who was a Rimington Trophy finalist and All-ACC second-team selection. Offensive tackle Anthony Castonzo was an All-ACC first-team selection and an SI.com All-America honorable mention selection. The Eagle offensive line blocked for running back Montel Harris, who had the fourth-most carries in the country (308) and the 10th-most rushing yards (1,457). The line helped Harris record eight 100-yard games and ranked second in the ACC in sacks against, allowing only 19 in 13 games.

THE DEVINE FILE

Came to Boston College from:	University of New Hampshire
Year:	2009
Age:	39
Date of Birth:	May 1, 1972
Family:	Wife, Nicole; daughters, Amelie and Maelle

COACHING EXPERIENCE

2009	Boston College (offensive line)
2006-08	New Hampshire (offensive coordinator/ recruiting coordinator)
2001-06	New Hampshire (offensive line)
1995-2001	New Hampshire (defensive line)
1994-95	Colby College (defensive line)

PLAYING EXPERIENCE

1991-94	Colby College (linebacker)

EDUCATION

1994	B.A. (Physics), Colby College

Despite being picked to finish last in the ACC's Atlantic Division in preseason media voting, the 2009 Eagles finished with an 8-5 record, came within one win of playing in a third consecutive ACC Championship Game, and played in a bowl game for a school-record 11th consecutive season.

Prior to coming to BC, Devine spent the previous 13 seasons at New Hampshire and was the offensive coordinator for the last two. In his first seven seasons with the Wildcats, he served as the coach of the defensive line. Before being promoted to offensive coordinator, Devine was the offensive line coach and recruiting coordinator for four seasons.

In his two seasons as offensive coordinator, he led one of the best offenses in the FCS. Last year, UNH ranked eighth nationally in scoring offense (35.62) and passing efficiency (154.81), 19th in total offense (404.23) and 25th in passing offense (243.23).

In Devine's first year as offensive coordinator, his unit averaged 35.8 points and 407.2 yards per contest and was one of the most productive in the nation. Devine mentored one of the top players in the history of FCS football in All-American and Walter Payton Award winning QB Ricky Santos.

In 2006, his offensive line gave up the fewest sacks of any in the Atlantic 10, while also driving the offense to an impressive average of 414 yards per game. In 2005, UNH's line paved the way to 493 yards per contest and 74 touchdowns, both top marks in the Atlantic 10 and second-best in FCS.

Devine also served as the recruiting coordinator for New Hampshire and was responsible for recruiting Northern New Hampshire, Western New York and Western Pennsylvania. Devine had been the defensive line coach at UNH for his first seven seasons.

Devine also coached the defensive line at Colby College from 1994-95. At Colby, he ran the scout team and assisted with strength training and the implementation of the strength program.

A 1994 graduate of Colby College with a Bachelor of Arts degree in Physics, Devine was a four-year starter at outside linebacker. He was captain of the football team in 1993 and was named All-NESCAC and All-ECAC during his senior campaign.

Sean and his wife, Nicole, have two daughters, Amelie and Maelle.

MIKE SIRAVO

- RECRUITING COORDINATOR/DEFENSIVE BACKS
- 5TH YEAR AT BOSTON COLLEGE

Mike Siravo is in his fifth year as the recruiting coordinator and defensive backs coach for the BC football team.

In 2010, Siravo coached a secondary that helped the BC defense rank first in the country in rushing defense, first in the ACC and 13th in the country in total defense, and eighth in the country with 20 interceptions. Siravo also had to break in three new starters mid-season in senior Chris Fox and sophomores Okechukwu Okoroha and Jim Noel. Fox became a solid corner with two big pass breakups that led to a crucial BC victory over Clemson. In his first start against Florida State, Noel had 10 tackles (seven solo), a pass breakup, and two interceptions one of which he returned for a touchdown. Junior Donnie Fletcher quietly became a force in the ACC with five interceptions, which ranked fourth in the ACC.

The 2009 secondary was a key part of a defense that ranked fourth in the ACC in total defense (327.6 ypg) and third in interceptions (15). Despite being picked to finish last in the ACC's Atlantic Division in preseason media voting, the 2009 Eagles finished with an 8-5 record, came within one win of playing in a third consecutive ACC Championship Game, and played in a bowl game for a school-record 11th consecutive season.

In 2008, Siravo coached the secondary that was a key part of a defense that ranked in the top 10 nationally in seven different categories, including interceptions (first, 26), turnovers gained (second, 36), total defense (fifth, 286.14), red zone defense (sixth, .72), rush defense (seventh, 91.2), pass efficiency defense (seventh, 98.81) and first downs defense (sixth, 14.71). Also in 2008, Siravo helped BC bring in a 29-member recruiting class, the largest entering class in Eagles football history. BC's 26 interceptions that season tied for the most in the country with Florida.

In 2007, Boston College picked off 25 passes, which was one off the national lead. Paul Anderson accounted for six of those interceptions, which was the eighth-highest total in the country (seven were tied for the most with seven). That season, the Eagle defense finished fourth in the ACC in pass defense efficiency and finished third in the league in total defense. Senior free safety Jamie Silva was a consensus All-America first-team selection and was one of three finalists for the 2007 Jim Thorpe Award, which is given to the nation's top defensive back. Silva was MVP of the 2007 Champs Sports bowl, in which he had two interceptions. Siravo also oversaw the emergence of freshman defensive back DeLeon Gause, who earned ACC Player of the Week accolades. Cornerback DeJuan Tribble was named to the All-ACC second team.

Siravo was part of a BC staff that led the team to an 8-0 start and a No. 2 national ranking. The 2007 Eagles eventually finished 11-3, becoming the first BC team to win 11 games since 1940. The team played in the ACC Championship Game for the first time ever, won an eighth consecutive bowl game (longest active streak in college football), and finished the season ranked 10th in the nation, the team's best final poll finish since 1984.

THE SIRAVO FILE

Came to Boston College from:	Temple University
Year:	2007
Age:	35
Date of Birth:	March 9, 1976
Family:	Wife, Alison; son,William

COACHING EXPERIENCE

2007-	Boston College (recruiting coordinator/defensive backs)
2006	Temple (recruiting coordinator/linebackers)
2003-05	Columbia (recruiting coordinator/linebackers)
1999-2000	Boston College (defensive graduate assistant)
1998	Boston College (recruiting graduate assistant)

PLAYING EXPERIENCE

1995-1997	Boston College (linebacker)

PLAYING ACCOMPLISHMENTS

- Originally a walk-on, earned a scholarship and was a two-time letterwinner

EDUCATION

1998	B.A. (History), Boston College
2000	M.S. (Administrative Studies of Business), Boston College

Siravo came to Boston College from Temple University, where he served as recruiting coordinator and linebackers coach in 2006. Temple's 2006 recruiting class graduated five players to NFL rosters in 2010.

Prior to his experience at Temple, Siravo spent the three seasons as linebackers coach and recruiting coordinator at Columbia University.

A former linebacker at Boston College, Siravo joined the Eagles as a walk-on in 1995 and later earned a scholarship. A two-year letterwinner, he played under head coaches Dan Henning and Tom O'Brien. Siravo also excelled off the field, earning Big East All-Academic team honors as a senior.

Siravo remained in Chestnut Hill upon graduation and began his coaching career as a graduate assistant for recruiting in 1998. The Eagles' February 1999 recruiting class was rated the best in school history, ranking 15th nationally according to expert Tom Lemming and featuring future NFL players William Green, Augie Hoffmann, Keith Leavitt and Derrick Knight. Siravo spent the 1999 and 2000 campaigns as Boston College's defensive graduate assistant, working with the secondary and linebackers. The Eagles made two postseason bowl appearances, the 1999 Insight.com Bowl and the 2000 Aloha Bowl.

Born March 9, 1976, Siravo is a native of Pawtucket, R.I. and earned his undergraduate degree in history from Boston College in 1998. He received a master's of science in administrative studies of business from BC in 2000. He is married to the former Alison Cahill, who graduated from BC in 1999 and BC Law School in 2002. Mike and Alison have a son, William Thomas.

ASSISTANT COACHES

BEN SIRMANS

- RUNNING BACKS
- 5TH YEAR AT BOSTON COLLEGE

Ben Sirmans returns to the Boston College sideline for his fifth season as running backs coach.

In 2010, Sirmans continued his mentoring of first-team All-ACC running back Montel Harris, who rushed for 1,243 yards on 269 carries with an average of 4.6 yards per carry and eight touchdowns. Harris finished his junior campaign 126 yards away from breaking the all-time BC rushing record, as well as the active ACC rushing leader with 3,600 yards, the most ever recorded by a junior in the ACC. After Harris went down with an injury going into the last game of the season, true freshman replacement Andre Williams had 42 carries for 185 yards and one touchdown in his first start (at Syracuse).

In 2009, Sirmans coached Montel Harris, who recorded eight 100-yard games, the fifth-most in a single season at BC. Harris eclipsed the 2,000-yard mark in his career and ranks 10th in that category. He set the BC sophomore rushing records in yards and attempts and finished the season with five straight 100-yard games. Harris finished second in the ACC in rushing, averaging 112.1 yards per game. Despite being picked to finish last in the ACC's Atlantic Division in preseason media voting, the 2009 Eagles finished with an 8-5 record, came within one win of playing in a third consecutive ACC Championship Game, and played in a bowl game for the 11th consecutive season.

In 2008, Sirmans mentored the second-most prolific true freshman running back tandem in the country in Josh Haden and Harris. The duo combined for 106 yards per game, which was the second-best true freshman total in the country. Harris, who was not offered a scholarship until two weeks before signing day, exploded onto the scene and became the most productive true freshman tailback ever at BC. He had rookie records with five 100-yard rushing games and a total of 900 yards on the year. Harris finished fifth in the ACC in rushing and third in the ACC in all-purpose yards with 1,479.

In 2007, Sirmans helped running back Andre Callender set a BC single-season record for receptions (76), earning him All-ACC second-team honors. Callender led the ACC in yards from scrimmage (rushing, receiving) and set a single-season ACC record for most pass receptions by a running back.

The 2007 Eagles began the season 8-0 and ranked No. 2 in the country en route to finishing 11-3, the first BC team to win 11 games since 1940. The team played in its first ACC Championship Game and won an eighth consecutive bowl game. The Eagles finished 10th in the final AP poll, BC's best final ranking since 1984.

Sirmans brought 10 years of experience as a coach to the BC program when he joined the BC staff in 2007. He began his college coaching career in 1996 at his alma mater, the University of Maine. From 1996 through 1999, Sirmans worked as running backs coach and recruiting coordinator at Maine. In 1996 and 1997, Sirmans worked with Boston College Defensive Line Coach Jeff Comissiong, who was then an assistant at Maine.

In 2000, Sirmans moved on to Kent State. He coached the running backs for five years, first under current New England Patriots Defensive Coordinator Dean Pees (2000-03), and then under Doug Martin (2004). With Sirmans' assistance, the Kent State offense was notably productive. In 2001 and 2002, the Golden Eagles rolled up 215 yards per game along the ground, finishing 13th and 15th nationally in rushing production those two seasons. In 2004, Kent State scored 30.5 points per game, the second-highest mark in school history.

In 2005, Sirmans joined the staff at Michigan State as running backs coach. That season, the Spartans finished 20th in the nation, rushing for 201.8 yards per game. In 2006, Sirmans coached special teams as well as the running backs.

In his playing days, Sirmans was a running back at Maine under current Iowa Head Coach Kirk Ferentz. His senior year, Sirmans ran for 1,214 yards, earning All-Conference and All-New England honors. He graduated from Maine in 1993 with a degree in physical education, health, and recreation.

A native of East Orange, N.J., Sirmans and his wife, Tia, have a son, Marcus.

THE SIRMANS FILE

Came to Boston College from:	Michigan State University
Year:	2007
Age:	40
Date of Birth:	October 17, 1970
Family:	Wife, Tia

COACHING EXPERIENCE

2007-	Boston College (running backs)
2005-06	Michigan State (running backs/special teams)
2000-04	Kent State (running backs)
1996-99	Maine (running backs/recruitment coordinator)

PLAYING EXPERIENCE

1988-90, 1992	Maine (running back)

PLAYING ACCOMPLISHMENTS

- Four year letterwinner as running back at Maine
- Earned All-Yankee Conference and All-New England Honors as a senior.

EDUCATION

1993	B.A. (Physical Education), Maine

BARRY GALLUP

- ASSOCIATE A.D., FOOTBALL OPERATIONS
- 32ND YEAR AT BOSTON COLLEGE

Barry Gallup's name has become practically synonymous with Boston College football. Gallup is now in his 32nd year as a member of the Boston College football staff. He was promoted to Associate Athletics Director for Football Operations in 2008. He handles a number of administrative duties for head coach Frank Spaziani and his staff.

Gallup has dedicated a large part of his life to football in Boston. In early 2007, Gallup received the John Baronian Award for Lifetime Contribution to Football from the Gridiron Club of Greater Boston at its annual awards ceremony.

After starring on the football field at Swampscott High for legendary coach Stan Bondelevitch, earning All-America honors as a senior, he entered BC in 1965 and would become the greatest receiver in the school's history before graduating in 1969. He set school marks for receptions with 87 and receiving yards, 1,325 (Mel Briggs eclipsed both of the records in 1973). He had 735 yards and established a season record for catches (46) as a senior (a mark eventually broken by Gallup protégé Brian Brennan in 1983). He also played two years of college basketball for legendary former Boston Celtic Bob Cousy.

Upon college graduation, Gallup turned down an offer to play with the Boston Patriots and began his career in teaching and coaching, working in the Swampscott school district. In 1970, he embarked upon a 20-year coaching career with the Eagles when he became a part-time assistant coach at BC. He became a full-time assistant in 1973, coaching the team's defensive line. His role changed to receivers and tight ends coach and head recruiting coordinator when Jack Bicknell arrived as head coach in 1981.

As an assistant first to Joe Yukica, then to Ed Chlebek and finally to Bicknell, Gallup established himself as a top recruiter and football strategist. Gallup played a key role in attracting some of the nation's most talented players to BC, including Heisman Trophy winner and current New England Patriot Doug Flutie, Joe Nash, Fred Smerlas and Peter Cronan. He coached several future professional players while directing the receiving corps, including Brian Brennan (Cleveland Browns), Mark Chmura (Green Bay Packers), Kelvin Martin (Dallas Cowboys), Pete Mitchell (New York Giants), Tom Waddle (Chicago Bears) and the brothers Flutie, Doug and Darren, who both went on to play in the Canadian Football League. As BC's primary recruiter, he was one of the key builders of bowl-bound BC teams in 1982 (Tangerine Bowl), '83 (Liberty), '85 (Cotton) and '86 (Hall of Fame). He was inducted into BC's Varsity Club Hall of Fame in 1983.

Gallup took over the Northeastern football program in 1991. After going 4-7 his first year, Gallup built the program into a winner that finished with a 6-5 mark in 1996 and an 8-3 record in 1997. He was named New England Coach of the Year in 1997. His 1998 senior class left as the most successful in school history. He left NU with an overall coaching record of 38-60-1. Before returning strictly to coaching in 1998, Gallup had an eventful four-year tenure as NU's athletics director in which the department successfully earned NCAA certification, initiated a comprehensive strategic plan to achieve gender equity, and added several prominent coaches, including highly respected hockey coach Bruce Crowder and men's basketball coach Dave Leitao.

Gallup resides in Wellesley with wife, Victoria, and they are the parents of Lisa Ann, BC Nursing '09, a nurse in New York City, Barry Charles Jr., who recently completed his senior season as a football player at Notre Dame, and the late Darren Douglas.

SUPPORT STAFF

KELLY WHEELER

- ASSISTANT DIRECTOR OF FOOTBALL OPERATIONS
- 5TH YEAR AT BOSTON COLLEGE

Kelly Wheeler is in her fifth year as Assistant Director of Football Operations. Prior to her promotion in 2007, she had served as a staff assistant in the football office for two years.

Wheeler is a William and Mary graduate and earned her MBA and a Master's degree in Sport Management from the University of Massachusetts in 2002. Prior to coming to BC, Wheeler served as Coordinator of Championships and Director of Championships for the Eastern College Athletic Conference (ECAC) from 2003-05. Previously, she served internships at BC (2002-03), the Pawtucket Red Sox (2001) and the Cape Cod Baseball League (2000).

Kelly and her husband, Matt, reside in Wayland with their son, Matthew Edge.

CATHY ALBANO

- STAFF ASSISTANT
- 21ST YEAR AT BOSTON COLLEGE

Cathy Albano has been a member of the Boston College football staff since October of 1991.

Albano received her Associate's Degree from Mass Bay Community College. She and her husband, Frank, reside in Newton and have three children, Marc, Bryan and Caitlyn.

DAVE SANSEVERO

- ADMINISTRATIVE ASSISTANT
- 8TH YEAR AT BOSTON COLLEGE

Dave Sansevero has served as a full-time administrative assistant in the football office since July of 2004.

Sansevero is a "Double Eagle" as a 1996 graduate of Boston College High School and a 2001 BC grad with a degree in history. He resides in Quincy and is working toward his Master's Degree in higher education at BC.

ANDREW RAPHAEL

- ASSISTANT RECRUITING COORDINATOR
- 1ST YEAR AT BOSTON COLLEGE

Andrew Raphael is the newest addition to the football staff. He was named Assistant Recruiting Coordinator in the summer of 2011.

Raphael came to BC from the University of Miami, where he served as a student assistant in football recruiting for two years. He is a 2011 Miami graduate with a double major in communications and sports administration. He resides in Roslindale.

BEN JOHNSON

- OFFENSIVE GRADUATE ASSISTANT
- 3RD YEAR AT BOSTON COLLEGE

Ben Johnson is in his third year on the BC staff and his second as the offensive graduate assistant. He spent his first season as the video graduate assistant.

Prior to coming to BC, Johnson spent a year working as a software developer for eTeleNext, Inc. in Durham, NC. He also worked as a math tutor for UNC student-athletes.

Johnson played four seasons as a quarterback for UNC. He walked on to the team in 2004 and served as the No. 3 quarterback in 2005 and 2006 under Head Coach John Bunting. He saw playing time in 2007 on special teams under Head Coach Butch Davis. He was also coached by former BC offensive coordinator Gary Tranquill and tight ends coach Dave Brock during his time at UNC.

Johnson graduated from North Carolina in 2008 with a B.S. in Mathematics and a B.S. in Computer Science. He is a native of Asheville, NC.

DREW PETZING

- DEFENSIVE GRADUATE ASSISTANT
- 2ND YEAR AT BOSTON COLLEGE

Drew Petzing is in his second year on the Eagles' staff and his first as defensive graduate assistant. He served as the recruiting graduate assistant during the 2010 season.

Petzing served as an assistant coach for Harvard during the 2009 season where he was responsible for all of the day-to-day video work including scouting breakdowns and reports. He was also an assistant coach for defensive backs at Middlebury College from 2007-09.

He graduated from Middlebury in 2009 and played two years of football, but both seasons were cut short by injury.

SUPPORT STAFF

SEAN WELCH

- VIDEO GRADUATE ASSISTANT
- 1ST YEAR AT BOSTON COLLEGE

Sean Welch is in his first year as the video graduate assistant.

Welch is a 2009 graduate of Bowdoin College, where he started three seasons on the football team. He became a student assistant his senior season due to an injury. During the 2009 season, he was an assistant secondary coach. In 2010, he was cornerbacks coach and video coordinator, responsible for all video operations and opponent breakdowns.

TOM BOURDEAU

- RECRUITING GRADUATE ASSISTANT
- 1ST YEAR AT BOSTON COLLEGE

Tom Bourdeau is in his first year as the recruiting graduate assistant.

Bourdeau is a 2007 graduate of Colby College, where he was a three-year starter on the offensive line and earned first-team all-conference honors his senior year.

He has spent the past four years at Stonehill College, where he has coached the running backs (2007), wide receivers (2008) and served as offensive line/recruiting coordinator (2009) and offensive line/recruiting coordinator/assistant head coach (2010).

The Bull Gang – Mike Kane, Paul Gallivan, Jack Casey, John Cormier, Bobby Scanlon, Mike Lennon.

STEVE BUSHEE
Assistant AD/Sports Medicine
617-552-3009
bushee@bc.edu

MIKE VIGNEAU
Assistant Director/Sports Medicine
617-552-1126
vigneau@bc.edu

JASON LOSCALZO
Strength & Conditioning Coach
617-552-4798
j.loscalzo.1@bc.edu

DAVE SCHOENFELD
Equipment Manager
617-552-3015
schoende@bc.edu

BILL TOOF
Video Coordinator
617-552-4876
toof@bc.edu

DARD MILLER
Acting Director/Learning Resources for Student-Athletes
617-552-8533
dard.miller@bc.edu

LEE LeBLANC
Learning Resources for Student-Athletes
617-552-8533
leblanlb@bc.edu

LEE METZGER
Learning Resources for Student-Athletes
617-552-0617
lee.metzger@bc.edu

CLARE TURKINGTON
Learning Resources for Student-Athletes
617-552-0616
turkingt@bc.edu

BOSTON COLLEGE

2011

PLAYERS

VETERANS

83 – ALEX AMIDON

- WR, So., 5-11, 185
- Greenfield, MA (Hotchkiss School)

2010 SEASON

Played in 11 games while getting his first start against Nevada…caught 16 passes on the season and was second on the team with 338 yards…led the Eagles with a 21.1 yards per catch average…also caught two touchdowns and had the season's longest reception of 67 yards (vs. NC State)…hauled in two catches for 18 yards and ran once for five yards against Nevada in the Kraft Fight Hunger Bowl…had three receptions for 19 yards at Syracuse…led BC with 57 yards and a touchdown on two receptions against Virginia…had three receptions for 62 yards at Duke…led all players with 102 yards receiving on three catches and had a touchdown at NC State…became the second true freshman in BC history to eclipse the 100-yard mark…first career reception went for 35 yards against Virginia Tech.

HIGH SCHOOL

Was a two-year NEPSAC Class A All-Star at at The Hotchkiss School; played quarterback, wide receiver, cornerback and as a kick returner…gained New England MVP honors in 2009…made eight receptions for 183 yards, scored touchdowns of 51, 45 and 27 yards, and also returned a kickoff 98 yards for a score in a win over Salisbury (Sept. 26, 2009)…led Hotchkiss to a 9-0 record and the New England title in 2008, and to a 7-2 record and the league championship in 2009…played for head coach Danny Smith; served as two-year team captain…was also a record-setting sprinter on the school's track team; won the 200 at the NEPSTA Division I meet for three straight years (set meet record of 21.90 in 2008)…also gained first-place finishes in the 400 (twice) and 100 (once)…gained MVP honors at the 2008, 2009 and 2010 NEPSTA events.

PERSONAL

Alexander Jesse Amidon, born March 16, 1991 in London, England…enrolled in the College of Arts & Sciences…Alex is the second of Caryl Casson and Stephen Amidon's four children.

ALEX AMIDON'S CAREER STATISTICS

SEASON	REC	YDS	AVG	TD	LG	CAR	YDS	AVG.	TD	LG
2010 (Fr.)	16	338	21.1	2	67	6	17	2.8	0	11
Career Totals	16	338	21.1	2	67	6	17	2.8	0	11

ALEX AMIDON'S GAME-BY-GAME

2010	REC	YDS	AVG	TD	LG	CAR	YDS	AVG.	TD	LG
Virginia Tech	1	35	35.0	0	35	0	0	0.0	0	0
Notre Dame	1	7	7.0	0	0	0	0	0.0	0	0
NC State	3	102	34.0	1	67	1	1	1.0	0	0
Florida State	0	0	0.0	0	0	0	0	0.0	0	0
Maryland	0	0	0.0	0	0	0	0	0.0	0	0
Clemson	0	0	0.0	0	0	0	0	0.0	0	0
Wake Forest	1	38	38.0	0	38	0	0	0.0	0	0
Duke	3	62	20.7	0	42	3	9	3.0	0	11
Virginia	2	57	28.5	1	39	1	2	2.0	0	2
Syracuse	3	19	6.3	0	7	0	0	0.0	0	0
Nevada	2	18	9.0	0	15	1	5	5.0	0	5
Totals	16	338	21.1	2	67	6	17	2.8	0	11

87 – LARS ANDERSON

- TE, Sr., 6-3, 236
- Winter Springs, FL (Winter Springs)

2010 SEASON

Appeared in all 13 games…hauled in two receptions for seven yards against Syracuse… caught two passes for nine yards versus Maryland … made one grab for nine yards at Florida State … caught one pass for three yards against Notre Dame … made one reception for seven yards against Virginia Tech … grabbed two passes for six yards against Kent State … hauled in a 30-yard pass in win over Weber St.

2009 SEASON

Started 10 games at the F-back position and appeared in all 13 games…fifth on the team with eight receptions for 102 yards and a touchdown…caught a pass for a season-long 30-yard reception against Central Michigan…recorded two receptions for 42 yards against NC State…caught a one yard touchdown pass at Virginia Tech…caught two passes for 10 yards at Clemson.

2008 SEASON

Appeared in every game and caught nine passes for 84 yards with a touchdown…had a catch for nine yards against Virginia Tech in the ACC Championship Game…recorded three catches for 53 yards, including a key 36-yard reception on the game winning drive at NC State…registered first career touchdown catch, a three yard reception against UCF…recorded two receptions for nine yards against Georgia Tech…had a catch for five yards vs. Kent State.

2007 SEASON

Redshirted.

HIGH SCHOOL

Earned All-District first-team honors as a senior tight end at Winter Springs High School ... was a two-year All-Seminole County Conference selection, capturing second-team honors in 2005 and first-team honors in 2006 ... gained 2006 All-State Class 6A honorable mention honors from the Florida Sports Writers Association ... made 22 receptions for 294 yards and three touchdowns in his senior season; recorded 42 pancake blocks ... caught 25 passes for 305 yards and six touchdowns as a junior; recorded 35 pancake blocks ... played for head coach Steve Katz.

PERSONAL

Lars Thure Anderson III, born January 14, 1989 ... enrolled in the Carroll School of Management ... Lars and his younger brother, Tommy, are the sons of Julie and Lars Anderson.

LARS ANDERSON'S CAREER STATISTICS

SEASON	REC	YDS	AVG	TD	LG
2008 (R-Fr.)	9	84	9.3	1	36
2009 (So.)	8	102	12.7	1	30
2010 (Jr.)	10	71	7.1	0	30
Career Totals	23	213	9.2	2	36

LARS ANDERSON'S GAME-BY-GAME

2010	REC	YDS	AVG	TD	LG
Weber State	1	30	30.0	0	30
Kent State	2	6	3.0	0	3
Virginia Tech	1	7	7.0	0	7
Notre Dame	1	3	3.0	0	3
N.C. State	0	0	0.0	0	0
Florida State	1	9	9.0	0	9
Maryland	2	9	4.5	0	7
Clemson	0	0	0	0	0
Wake Forest	0	0	0	0	0
Duke	0	0	0	0	0
Virginia	0	0	0	0	0
Syracuse	2	7	3.5	0	5
Nevada	0	0	0.0	0	0
Totals	10	71	7.1	0	30

2009	REC	YDS	AVG	TD	LG
Kent State	0	0	0	0	0
Clemson	2	10	5.0	0	8
Wake Forest	0	0	0	0	0
Florida State	0	0	0	0	0
Virginia Tech	1	1	1.0	1	1
NC State	2	42	14.0	0	23
Notre Dame	1	2	2.0	0	2
Central Michigan	1	30	30.0	0	30
Virginia	0	0	0.0	0	0
North Carolina	0	0	0.0	0	0
Maryland	1	17	17.0	0	17
USC	0	0	0.0	0	0
Totals	8	102	12.7	1	30

2008	REC	YDS	AVG	TD	LG
Kent State	1	5	5.0	0	5
Georgia Tech	2	9	4.5	0	5
UCF	1	3	3.0	1	3
Rhode Island	0	0	0.0	0	0
NC State	3	53	17.7	0	36
Virginia Tech	0	0	0.0	0	0
North Carolina	0	0	0.0	0	0
Clemson	0	0	0.0	0	0
Notre Dame	0	0	0.0	0	0
Florida State	1	5	5.0	0	5
Wake Forest	0	0	0.0	0	0
Maryland	0	0	0.0	0	0
ACC Champ	1	9	9.0	0	9
Vanderbilt	0	0	0.0	0	0
Totals	9	84	9.3	1	36

95 – DOMINIC APPIAH

- DT, R-Fr., 6-5, 286
- Somerset, NJ (Cheshire Academy, CT)

2010 SEASON

Redshirted.

HIGH SCHOOL

Played the 2009 season on the defensive line at Cheshire Academy; helped the team to a 6-3 record … played for head coach Dan O'Dea … graduated from Cardinal McCarrick High School in South Amboy, N.J. in 2009 … received Home News Tribune honorable mention honors as a senior at Cardinal McCarrick … also played on the school's basketball team.

VETERANS

PERSONAL
Dominic Anthony Appiah, born August 2, 1991 ... enrolled in the College of Arts & Sciences ... Dominic is the son of Ambrosia and Anthony Appiah.

67 – SETH BETANCOURT

- OT, R-Fr., 6-6, 304
- Riverside, NJ (St. Joseph's Prep, PA)

2010 SEASON
Redshirted.

HIGH SCHOOL
Earned All-State Class AAAA second-team honors from the Pennsylvania Sports Writers ... also gained All-Catholic Class AAAA first-team and All-City first-team accolades as a senior offensive tackle at St. Joseph's Prep ... served as 2009 team captain ... played for head coach Gil Brooks ... was named to the Catholic All-Decade Team by the Philadelphia Daily News ... was selected to the Pennsylvania team for the 2010 Big 33 Game (June 19 at Hersheypark Stadium).

PERSONAL
Seth Gregory Betancourt, born April 1, 1992 ... enrolled in the College of Arts & Sciences ... Seth is the son of Colleen and David Snyder.

8 – JOSH BORDNER

- QB, R-Fr., 6-4, 224
- Sykesville, MD (Century)

2010 SEASON
Redshirted.

HIGH SCHOOL
Was a Consensus All-State selection as a senior quarterback at Century High School; had previously gained Small School All-State honors; was also a standout linebacker for the Knights ... also captured All-County and All-MVAL Chesapeake Conference accolades; gained Chesapeake Conference Offensive (QB) and Defensive (LB) Player of the Year honors in 2009 ... threw for 2,082 yards and 18 touchdowns in his senior season; also ran for 10 scores ... passed for 2,217 yards and 18 touchdowns in 2008, his first season as a quarterback; Century enjoyed a perfect regular season and advanced to the 2A state semifinals ... registered 56 tackles, seven sacks, one interception and one blocked punt as a senior linebacker ... played for head coaches Tony Shermeyer (2008) and Jim Holzman (2009) ... played in the 2009 Crab Bowl (DC vs. Baltimore) at Towson's Johnny Unitas Stadium.

PERSONAL
Joshua Taylor Bordner, born June 11, 1992 ... enrolled in the College of Arts & Sciences ... Josh is the middle of Mary and Scott Bordner's three children; has two sisters.

54 – NICK CLANCY

- LB, Jr., 6-3, 237
- Plainfield, IL (Joliet Catholic)

2010 SEASON
Appeared in 11 games…recorded a solo tackle versus Nevada in the Kraft Fight Hunger Bowl…tallied two solo tackles at Duke…made one assisted tackle against Maryland…assisted on a tackle at Florida State…tallied one solo tackle at NC State.

2009 SEASON
Appeared in 10 games…finished the season with 17 tackles (15 solo), 1.5 tackles for a loss and his first career interception…recorded a tackle in games versus USC in the Emerald Bowl, North Carolina, Central Michigan and NC State…recorded a career high seven tackles against Wake Forest…had three tackles, a tackle for loss and an interception against Kent State…made three solo tackles in the season opener against Northeastern…recipient of the Arthur M. Goldberg Memorial Scholarship.

2008 SEASON
Redshirted.

HIGH SCHOOL
Earned Class 6A All-State honors from the Illinois High School Football Coaches Association as a senior linebacker at Joliet Catholic ... was a two-time All-East Suburban Catholic Conference selection ... gained ESCC Defensive Player of the Year honors in 2007 ... made 121 tackles, including 91 solo stops, in his senior season; also registered two interceptions, three forced fumbles and 11 pass break-ups ... made two fumble recoveries, including one in the end zone for a touchdown ... rushed 14 times for 157 yards and four touchdowns ... led the Hillmen to a 13-1 record and the 2007 Class 6A state title ... played for head coach Dan Sharp ... also played baseball at Joliet Catholic.

PERSONAL
Nicholas Philip Clancy, born November 3, 1989 ... enrolled in the Carroll School of Management ... Nick is the youngest of Roseanne and Michael Clancy, Sr.'s five children; has two brothers and two sisters ... his brother Chris is a senior running back at Ball State.

NICK CLANCY'S CAREER STATISTICS

SEASON	UA	A	TAC	SAC	TFL	FF	FR	PBU	INT
2009 (Fr.)	15	2	17	0.0	1.5	0	0	0	1
2010 (So.)	4	2	6	0.0	0.0	0	0	0	0
Career	19	4	23	0.0	1.5	0	0	0	1

NICK CLANCY'S GAME-BY-GAME

2010	UA	A	TAC	SAC	TFL	FF	FR	PBU	INT
NC State	1	0	1	0.0	0.0	0	0	0	0
Florida State	0	1	1	0.0	0.0	0	0	0	0
Maryland	0	1	1	0.0	0.0	0	0	0	0
Duke	2	0	2	0.0	0.0	0	0	0	0
Nevada	1	0	1	0.0	0.0	0	0	0	0
Totals	4	2	6	0.0	0.0	0	0	0	0

2009	UA	A	TAC	SAC	TFL	FF	FR	PBU	INT
Northeastern	3	0	3	0.0	0.0	0	0	0	0
Kent State	2	1	3	0.0	1.0	0	0	0	1
Clemson	0	0	0	0.0	0.0	0	0	0	0
Wake Forest	7	0	7	0.0	0.0	0	0	0	0
NC State	1	0	1	0.0	0.0	0	0	0	0
Central Michigan	1	0	1	0.0	0.0	0	0	0	0
Virginia	0	0	0	0.0	0.0	0	0	0	0
North Carolina	1	0	1	0.0	0.0	0	0	0	0
Maryland	0	0	0	0.0	0.0	0	0	0	0
USC	0	1	1	0.0	0.5	0	0	0	0
Totals	15	2	17	0.0	1.5	0	0	0	1

77 – EMMETT CLEARY

- OT, Jr., 6-7, 303
- Arlington Heights, IL (St. Viator)

NOTES
Named preseason All-ACC fourth team by *Phil Steele*…poised to be a starter in 2011…has played every position on the offensive line since; adds value as he is able to play every position…an orientation leader for the Boston College First-Year Experience this past summer.

2010 SEASON
Appeared in 12 games…blocked for All-ACC back Montel Harris, who led the conference in rushing and ranked 16th nationally…came in after starter Rich Lapham was hurt and established himself as a starter at right tackle the last five games of the season…the line allowed Eagles' running backs to gain 100 or more yards in nine different games.

2009 SEASON
Appeared in all 12 regular-season games on the offensive line…BC ranked 39th in the country in sacks allowed (1.54)…blocked for RB Montel Harris who had the fourth-most carries in the country (308) and the 10th-most rushing yards (1,457)…the line helped Harris record eight 100-yard games…recipient of the Gridiron Club Football Scholarship.

2008 SEASON
Redshirted.

HIGH SCHOOL
Earned All-State honorable mention honors as a senior offensive tackle at St. Viator; also played defensive end for the Lions ... was a two-time All-East Suburban Catholic Conference selection ... gained ESCC Co-Offensive Lineman of the Year honors in 2007 ... captured 2007 Daily Herald Northwest Suburban All-Area accolades ... played for head coach Chris Kirkpatrick, serving as 2007 team captain.

PERSONAL
Emmett Joseph Cleary, born April 27, 1990 in Tokyo, Japan ... enrolled in the College of Arts & Sciences ... an exceptional student who was an Illinois State Scholar and a National Merit Finalist; also selected to the 2007 All-State Academic Team ... Emmett is the oldest of Julie and William Cleary's five children; has three brothers and one sister.

VETERANS

14 – JOHNATHAN COLEMAN

- WR, So., 6-4, 208
- Bronx, NY (Radnor, PA)

2010 SEASON

Appeared in 12 games…had 14 catches for 260 yards during the season…led BC with three receptions for 59 yards at Wake Forest…had two catches for 16 yards against Maryland…second on the team in receiving against Kent State, recording 52 yards on four catches…led all Eagles with 98 yards on three receptions, including a game-long 44-yard catch vs. Weber State.

2009 SEASON

Redshirted.

HIGH SCHOOL

Earned All-Maine Line Times first-team honors as a senior wide receiver at Radnor (PA) High School… gained All-Central League first-team honors and All-Delco second-team accolades…made 34 receptions for 489 yards and seven touchdowns in his only season with the Raiders…was selected to play in the PSFCA East-West All-Star Game (June 19, 2009 in Altoona, PA)…played for head coach Tom Ryan… also competed on the school's basketball and baseball teams.

PERSONAL

Johnathan Vaughn Coleman, born March 8, 1991…enrolled in the College of Arts & Sciences … Johnathan is the son of Vanci Coleman; has one sister and one brother.

JOHNATHAN COLEMAN'S CAREER STATISTICS

SEASON	REC	YDS	AVG	TD	LG
2010 (Fr.)	14	260	18.6	0	44
Career Totals	14	260	18.6	0	44

JOHNATHAN COLEMAN'S GAME-BY-GAME

2010	REC	YDS	AVG	TD	LG
Weber State	3	98	32.7	0	44
Kent State	4	52	13.0	0	0
Virginia Tech	1	23	23.0	0	23
Notre Dame	1	12	12.0	0	12
NC State	0	0	0.0	0	0
Florida State	0	0	0.0	0	0
Maryland	2	16	8.0	0	13
Clemson	0	0	0.0	0	0
Wake Forest	3	59	19.3	0	30
Duke	0	0	0.0	0	0
Virginia	0	0	0.0	0	0
Syracuse	0	0	0.0	0	0
Nevada	0	0	0.0	0	0
Totals	14	260	18.6	0	44

9 – SHANE CRANMORE

- QB, R-Fr., 6-4, 205
- West Suffield, CT (Suffield Academy)

2010 SEASON

Redshirted.

HIGH SCHOOL

Earned All-Colonial League honors at Suffield Academy in 2008; played quarterback … passed for 11 touchdowns and threw just one interception; completed 66 percent of his passes to lead Suffield to the 2008 New England prep championship … served as team captain in 2009 despite missing the season following knee surgery … played for head coach Drew Gamere … led his school's track and field team to consecutive New England Division II championships by winning NEPSTA Division II prep javelin titles in 2009 and 2010 … twice earned the Glover, Rockwell, Bensinger Award for outstanding sportsmanship and enthusiasm in track and field.

PERSONAL

Shane Moriarty Cranmore, born October 26, 1991 ... served as class president at Suffield … … was the 2009 recipient of Suffield's Rachel Carey Spirit Award … enrolled in the Carroll School of Management ... Shane is the son of Susan and John Cranmore.

82 – JARRETT DARMSTATTER

- TE, R-Fr., 6-4, 232
- Barnegat, NJ (Barnegat)

2010 SEASON

Redshirted.

HIGH SCHOOL

Earned All-Ocean County first-team honors and All-Group 2 third-team honors as a senior tight end at Barnegat High School; also captured All-Shore League National Division accolades in 2009 … also played linebacker … finished his senior season with 20 receptions for 358 yards and one touchdown … played for Bengals head coach Rob Davis … played in the New Jersey vs. Northeast All-Star Football Classic at Rutgers Stadium.

PERSONAL

Jarrett Christopher Darmstatter, born September 17, 1991 ... enrolled in the College of Arts & Sciences ... Jarrett is the son of Kathleen and Norman Darmstatter.

39 – TED DAVENPORT

- DB, R-Fr., 6-2, 204
- Medway, MA (Medway)

2010 SEASON

Redshirted.

HIGH SCHOOL

Earned Boston Globe and Boston Herald All-Scholastic honors as a senior running back/defensive end at Medway High School … also gained Tri-Valley League Co-MVP accolades … ran for 1,400 yards and 25 touchdowns in his senior season; recorded 15 sacks as well … captured All-TVL and team MVP honors as a junior after rushing for 1,300 yards and 21 scores in 2008 … led the Mustangs to consecutive 10-1 marks … played for head coach Dave McSweeney … made three tackles for the South team in the 2010 Shriners Football Classic … also played on the school's hockey and baseball teams.

PERSONAL

Theodore James Davenport, born October 7, 1991 ... enrolled in the Carroll School of Management ... Ted is the son of Donna and Ted Davenport; has one sister and two brothers.

60 – BRYAN DAVIS

- OG, So., 6-3, 290
- Lithia Springs, GA (Lithia Springs)

2010 SEASON

Started his first collegiate game vs. Duke and helped lead the team to a win…a key reserve who is working on improving his strength and knowledge of the game…will be counted on to provide depth for 2011…made four appearances on the season.

2009 SEASON

Redshirted.

HIGH SCHOOL

Earned Region 5-AAAA All-Region second-team honors as senior defensive tackle at Lithia Springs; also played center … was a member of the Atlanta Journal-Constitution's The Georgia 150 … made 75 tackles in his senior season … played defensive tackle in the 2009 Offense-Defense All-American Bowl (Jan. 2, 2009 in Conway, SC) … played for Lions head coach Steve Horton … also competed as a heavyweight wrestler at Lithia Springs; qualified for Georgia 4A State Wrestling Tournament in 2007 and 2008.

PERSONAL

Bryan Rashad Davis, born August 28, 1991 in Misawa, Japan ... enrolled in the College of Arts & Sciences ... Bryan is the son of Lolita Davis and Willie Wright.

VETERANS

49 – STEELE DIVITTO

- LB, So., 6-3, 225
- Ridgefield, CT (Don Bosco Prep, NJ)

2010 SEASON

Appeared in 11 games…tallied one solo tackle and a fumble recovery against Nevada in the Kraft Fight Hunger Bowl…totaled three tackles (2 solo) against Virginia … posted a two-tackle outing at Wake Forest … made two solo tackles and one fumble recovery against Clemson … made a career-high four tackles against Maryland … recorded one tackle at Florida State … had three tackles at NC State … recorded one tackle against Notre Dame … combined for two tackles versus Virginia Tech … first-career tackle was a tackle-for-loss against Kent State.

HIGH SCHOOL

Earned All-State first-team honors as a senior linebacker at Don Bosco Prep ... also gained All-Non-Public first-team accolades in 2009 ... was a two-time All-Bergen County first-team selection ... recorded 78 tackles, eight sacks, two forced fumbles, one fumble recovery and two blocked punts in his senior season ... made 77 stops as a junior ... served as team captain in 2009 ... helped the Ironmen to three state titles and the 2009 national title ... played for head coach Greg Toal ... was selected to the USA Football Junior National Team; recorded eight tackles and one sack in Team USA's 17-0 win over Team World (Jan. 30, 2010 in Fort Lauderdale, Fla.).

PERSONAL

Steele Daniel Divitto, born October 24, 1991 ... enrolled in the Carroll School of Management ... Steele is the middle of Rosemary Alfredo and Daniel Divitto's three children.

STEELE DIVITTO'S CAREER STATISTICS

SEASON	UA	A	TAC	SAC	TFL	FF	FR	PBU	INT
2010 (Fr.)	9	11	19	0.0	0.5	0	1	0	0
Totals	9	11	19	0.0	0.5	0	1	0	0

STEELE DIVITTO'S GAME-BY-GAME

2010	UA	A	TAC	SAC	TFL	FF	FR	PBU	INT
Weber State	0	0	0	0.0	0.0	0	0	0	0
Kent State	0	1	1	0.0	0.5	0	0	0	0
Virginia Tech	1	1	2	0.0	0.0	0	0	0	0
Notre Dame	0	1	1	0.0	0.0	0	0	0	0
N.C. State	1	2	3	0.0	0.0	0	0	0	0
Florida State	0	1	1	0.0	0.0	0	0	0	0
Maryland	2	2	4	0.0	0.0	0	0	0	0
Clemson	2	0	2	0.0	0.0	0	0	0	0
Wake Forest	0	2	2	0.0	0.0	0	0	0	0
Duke	0	0	0	0.0	0.0	0	0	0	0
Virginia	2	1	3	0.0	0.0	0	0	0	0
Syracuse	0	0	0	0.0	0.0	0	0	0	0
Nevada	1	0	0	0.0	0.0	0	1	0	0
Totals	9	11	19	0.0	0.5	0	1	0	0

91 – KASIM EDEBALI

- DE, So., 6-2, 249
- Hamburg, Germany (Kimball Union, NH)

2010 SEASON

Appeared in all 13 games…registered two tackles against Nevada in the Kraft Fight Hunger Bowl… made one tackle at Syracuse… recorded one tackle at Duke … had one tackle at Wake Forest … made one assisted tackle against Clemson … tallied two tackles, with one for minus-six yards, at Florida State … recorded two solo tackles against Notre Dame … posted a solo tackle against Virginia Tech … recorded one tackle against Kent State … made one tackle in collegiate debut against Weber State.

2009 SEASON

Redshirted.

HIGH SCHOOL

Played two years at Kimball Union Academy as part of the USA Football International Student Program … earned All-New England honors as a senior tight end/defensive end … was a two-time All-Evergreen League selection … named 2008 Evergreen League Most Valuable Lineman … shared team MVP honors … scored four touchdowns in his senior season … helped the Wildcats to an 8-0 record in 2007 and a 7-1 mark in 2008; team captured NEPSAC title in 2007 … played for head coach John Lyons … played club football in Hamburg (Hamburg Young Huskies) for head coach Jens Schuster … gained MVP honors as a quarterback in 2004 German All-State Tournament … played tight end for the German U19 National Team at the 2006 European Championship.

PERSONAL

Kasim Jonathan Edebali, born August 17, 1989 ... enrolled in the College of Arts & Sciences ... Kasim is the son of Nesrin Edebali.

KASIM EDEBALI'S CAREER STATISTICS

SEASON	UA	A	TAC	SAC	TFL	FF	FR	PBU	INT
2010 (Fr.)	7	6	13	0.0	1.5-7	0	0	1	0
Totals	7	6	13	0.0	1.5-7	0	0	1	0

KASIM EDEBALI'S GAME-BY-GAME

2010	UA	A	TAC	SAC	TFL	FF	FR	PBU	INT
Weber State	1	0	1	0.0	0.0	0	0	0	0
Kent State	0	1	1	0.0	0.0	0	0	0	0
Virginia Tech	1	0	1	0.0	0.0	0	0	0	0
Notre Dame	2	0	2	0.0	0.0	0	0	0	0
N.C. State	0	0	0	0.0	0.0	0	0	0	0
Florida State	2	0	2	0.0	1.0-6	0	0	0	0
Maryland	0	0	0	0.0	0.0	0	0	0	0
Clemson	0	1	1	0.0	0.5-1	0	0	0	0
Wake Forest	0	1	1	0.0	0.0	0	0	1	0
Duke	0	1	1	0.0	0.0	0	0	0	0
Virginia	0	0	0	0.0	0.0	0	0	0	0
Syracuse	1	0	1	0.0	0.0	0	0	0	0
Nevada	0	2	2	0.0	0.0	0	0	0	0
Totals	7	6	13	0.0	1.5-7	0	0	1	0

30 – DONTE ELLIOTT

- WR, Jr., 6-0, 195
- Houston, TX (Alief Taylor)

2010 SEASON

Appeared in 10 games.

2009 SEASON

Appeared in four games and picked up an assisted tackle against Northeastern.

2008 SEASON

Redshirted.

HIGH SCHOOL

Earned All-District 18-5A honors as a senior quarterback at Alief Taylor High School ... also gained All-District honors – as an all-purpose player – in 2006 ... played for head coach Trevor White.

PERSONAL

Donte Cornelius Elliott, born Dec. 12, 1989 ... enrolled in the Carroll School of Management ... Donte is the son of Barbara and Donny Elliott; has three brothers and one sister.

28 – ROLANDAN FINCH

- RB, So., 5-10, 209
- New Albany, IN (St. Xavier, KY)

2010 SEASON

Missed the season due to injury.

2009 SEASON

Appeared in six games as the backup running back…rushed for 142 yards and a touchdown on 28 carries…averaged 4.8 yards a carry…carried seven times for 30 yards against NC State…rushed for 32 yards on six carries against Kent State...carried the ball seven times for 58 yards and a touchdown in his debut against Northeastern.

HIGH SCHOOL

Earned 2008 Kentucky Gatorade Player of the Year honors as a senior running back at St. Xavier; also selected as Kentucky's Mr. Football in 2008 … captured Kentucky Football Coaches Association (KFCA) All-State first-team honors in 2007 and 2008 … earned the 2008 Paul Hornung Award, given by the Louisville Touchdown Club … gained KFCA Class 6A District 3 Player of the Year honors as a junior and senior … selected as Kentucky Player of the Year by the Orlando (FL) Sentinel … rushed 154 times for 1,397 yards and 30 touchdowns in his senior season; averaged more than 100 yards per game … ran for 1,557 yards and 15 touchdowns in 11 games in 2007 … led the Tigers to a combined 26-2 mark in 2007 and 2008 … played for head coach Mike Glaser.

VETERANS

PERSONAL

Rolandan L. Finch II, born October 8, 1990 ... enrolled in the College of Arts & Sciences ... Rolandan is the son of Barbara and Rolandan Finch.

ROLANDAN FINCH'S CAREER STATISTICS

SEASON	ATT	YDS	AVG	TD	LG	REC	YDS	AVG	TD	LG
2010 (So.)	0	0	0	0	0	0	0	0	0	0
2009 (Fr.)	28	134	4.78	1	48	0	0	0.0	0	0
Totals	28	134	4.78	1	48	0	0	0.0	0	0

ROLANDAN FINCH'S GAME-BY-GAME

2009	ATT	YDS	AVG	TD	LG	REC	YDS	AVG	TD	LG
Northeastern	7	58	8.3	1	48	0	0	0.0	0	0
Kent State	6	32	5.3	0	17	0	0	0.0	0	0
Florida State	0	0	0.0	0	0	0	0	0.0	0	0
Virginia Tech	0	0	0.0	0	0	0	0	0.0	0	0
NC State	7	30	4.3	0	9	0	0	0.0	0	0
Notre Dame	0	0	0.0	0	0	0	0	0.0	0	0
Totals	28	134	4.8	1	48	0	0	0.0	0	0

57 – SEAN FLAHERTY

- LS, Jr., 6-2, 220
- Loveland, OH (Loveland)

2010 SEASON

Appeared in all 13 games...tallied one solo tackle against Maryland...recorded one tackle against Virginia Tech.

2009 SEASON

Appeared in nine games…finished the season with five tackles on special teams…had a career- high two tackles against Northeastern.

2008 SEASON

Redshirted.

HIGH SCHOOL

Earned Special Teams MVP honors as a senior long snapper at Loveland High School ... played in the 2008 SWOFCA East-West All-Star Game at Colerain High School ... played for head coach Andrew Marlatt ... also played on the school's basketball team.

PERSONAL

Sean Michael Flaherty, born June 4, 1989 ... enrolled in the Carroll School of Management ... Sean and his two younger sisters are the children of Kathy and Michael Flaherty.

SEAN FLAHERTY'S CAREER STATISTICS

SEASON	UA	A	TAC	SAC	TFL	FF	FR	PBU	INT
2009 (Fr.)	3	2	5	0.0	0.0	0	0	0	0
2010 (So.)	2	0	2	0.0	0.0	0	0	0	0
Career	5	2	7	0.0	0.0	0	0	0	0

SEAN FLAHERTY'S GAME-BY-GAME

2010	UA	A	TAC	SAC	TFL	FF	FR	PBU	INT
Virginia Tech	1	0	1	0.00	0.0	0	0	0	0
Maryland	1	0	1	0.00	0.0	0	0	0	0
Totals	2	0	2	0.00	0.0	0	0	0	0

2009	UA	A	TAC	SAC	TFL	FF	FR	PBU	INT
Northeastern	2	0	2	0.0	0.0	0	0	0	0
Kent State	0	0	0	0.0	0.0	0	0	0	0
Clemson	0	1	1	0.0	0.0	0	0	0	0
Virginia Tech	0	0	0	0.0	0.0	0	0	0	0
Central Michigan	0	0	0	0.0	0.0	0	0	0	0
Virginia	1	0	1	0.0	0.0	0	0	0	0
North Carolina	0	0	0	0.0	0.0	0	0	0	0
Maryland	0	0	0	0.0	0.0	0	0	0	0
USC	0	1	1	0.0	0.0	0	0	0	0
Totals	3	2	5	0.0	0.0	0	0	0	0

4 – DONNIE FLETCHER

- CB, Sr., 6-1, 195
- Cleveland, OH (Glenville)

NOTES

Named 2011 preseason All-ACC third team by *Phil Steele*.

2010 SEASON

Started all 13 games at field corner…fourth on the team with 58 tackles and 43 solo stops…led the squad with five interceptions and also had three pass breakups…tied for 11th nationally in interceptions…tallied seven tackles, a fumble recovery, and a pass breakup versus Nevada in the Kraft Fight Hunger Bowl…recorded four tackles with one for a loss at Duke…tallied four tackles and picked off a pass at Wake Forest…had another interception against Clemson…notched four tackles against Maryland…made seven tackles, two for a loss, while intercepting and breaking up a pass at Florida State…recorded seven tackles and had an interception at NC State…had an interception, seven tackles and a pass breakup against Notre Dame…tallied four tackles against Virginia Tech and had five vs. Kent State.

2009 SEASON

Appeared in all 13 games with three starts…third on the team in solo tackles (35) and total stops (51)…also had an interception, a pass break-up and a fumble recovery…had two tackles at Maryland and against USC in the Emerald Bowl…made two tackles and had a pass break-up at Virginia…tallied a career-high seven solo tackles and an interception against Central Michigan…set career highs with six assisted tackles and nine total stops at Notre Dame…tallied three tackles against NC State and at Virginia Tech…recorded five tackles against Florida State and had three tackles against Wake Forest…registered three tackles, a half tackle for a loss and recovered first career fumble at Clemson…tied for the team high with five solo tackles against Kent State…tallied three solo tackles against Northeastern…recipient of the Anne F. Schoen Memorial Scholarship.

2008 SEASON

Saw action in all 14 games and started four as a true freshman…third on the team with three interceptions, helping BC to lead the country with 26 interceptions…had 36 tackles and a pair of pass break-ups on the season…had a tackle against Vanderbilt in the Music City Bowl…recorded three tackles against Virginia Tech in the ACC Championship Game…registered seven solo tackles and one pass breakup against Maryland…had a solo tackle at Wake Forest…notched two solo tackles and picked off a pass at Florida State…recorded six tackles, a pass break-up and his second-career interception in the fourth quarter against Notre Dame…had three tackles against Virginia Tech…recorded four tackles against Rhode Island…registered his first career interception in the second quarter against UCF…had three solo tackles against Georgia Tech…picked up four tackles in his first collegiate game vs. Kent State…enrolled at BC in January 2008 and participated in spring drills with the Eagles.

HIGH SCHOOL

Earned Associated Press All-Ohio second-team honors as a senior cornerback at Glenville…gained 2007 Northeast Lakes All-District first-team accolades…also claimed All-City honors…earned Senate Athletic League all-star honors…registered 105 tackles and five interceptions in his senior season; also posted 12 pass deflections, two forced fumbles and two fumble recoveries for the Tarblooders…played for head coach Ted Ginn, Sr.

PERSONAL

Donnie Levert Fletcher III, born May 23, 1990…enrolled in the Lynch School of Education…Donnie is the nephew of Andrea and Alan Fletcher; has three sisters and one brother.

VETERANS

DONNIE FLETCHER'S CAREER STATISTICS

SEASON	UA	A	TAC	SAC	TFL	FF	FR	PBU	INT
2008 (Fr.)	25	11	36	0.0	1.0	0	0	2	3
2009 (So.)	35	16	51	0.0	0.5	0	1	1	1
2010 (Jr.)	43	13	56	0.0	2.5	0	1	3	5
Career Totals	103	40	143	0.0	4.0	0	2	6	9

DONNIE FLETCHER'S GAME-BY-GAME

2010	UA	A	TAC	SAC	TFL	FF	FR	PBU	INT
Weber State	1	1	2	0.0	0.0	0	0	0	0
Kent State	3	2	5	0.0	0.0	0	0	0	0
Virginia Tech	3	1	4	0.0	0.0	0	0	0	0
Notre Dame	7	0	7	0.0	0.0	0	0	1	1
NC State	6	1	7	0.0	0.0	0	0	0	1
Florida State	6	1	7	0.0	2.0	0	0	1	1
Maryland	3	1	4	0.0	0.0	0	0	0	0
Clemson	1	0	1	0.0	0.0	0	0	0	1
Wake Forest	3	1	4	0.0	0.0	0	0	0	1
Duke	4	4	8	0.0	0.5	0	0	0	0
Virginia	1	0	1	0.0	0.0	0	0	0	0
Syracuse	1	0	1	0.0	0.0	0	0	0	0
Nevada	4	1	5	0.0	0.0	0	1	1	0
Totals	43	13	56	0.0	2.5	0	1	3	5

2009	UA	A	TAC	SAC	TFL	FF	FR	PBU	INT
Northeastern	3	0	3	0.0	0.0	0	0	0	0
Kent State	5	0	5	0.0	0.0	0	0	0	0
Clemson	2	1	3	0.0	0.5	0	1	0	0
Wake Forest	1	2	3	0.0	0.0	0	0	0	0
Florida State	5	0	5	0.0	0.0	0	0	0	0
Virginia Tech	1	2	3	0.0	0.0	0	0	0	0
NC State	3	0	3	0.0	0.0	0	0	0	0
Notre Dame	3	6	9	0.0	0.0	0	0	0	0
Central Michigan	7	0	7	0.0	0.0	0	0	0	1
Virginia	1	1	2	0.0	0.0	0	0	1	0
North Carolina	3	1	4	0.0	0.0	0	0	0	0
Maryland	1	1	2	0.0	0.0	0	0	0	0
USC	0	2	2	0.0	0.0	0	0	0	0
Totals	35	16	51	0.0	0.5	0	1	1	1

2008	UA	A	TAC	SAC	TFL	FF	FR	PBU	INT
Kent State	0	4	4.0	0.0	0.0	0	0	0	0
Georgia Tech	3	0	3.0	0.0	0.0	0	0	0	0
Central Florida	0	0	0.0	0.0	0.0	0	0	0	1
Rhode Island	1	3	4.0	0.0	0.0	0	0	0	0
NC State	0	0	0.0	0.0	0.0	0	0	0	0
Virginia Tech	1	2	3.0	0.0	1.0	0	0	0	0
North Carolina	1	0	1.0	0.0	0.0	0	0	0	0
Clemson	1	1	1.0	0.0	0.0	0	0	0	0
Notre Dame	5	1	6.0	0.0	0.0	0	0	1	1
Florida State	2	0	2.0	0.0	0.0	0	0	0	1
Wake Forest	1	0	1.0	0.0	0.0	0	0	0	0
Maryland	7	0	7.0	0.0	0.0	0	0	1	0
ACC Champ	2	1	3.0	0.0	0.0	0	0	0	0
Vanderbilt	1	0	1.0	0.0	0.0	0	0	0	0
Totals	25	11	36	0.0	1.0	0	0	2	3

84 – ALEX FOXEN

- TE, Jr., 6-4, 245
- Cold Spring Harbor, NY (Cole Spring Harbor)

2010 SEASON

Valuable scout team player.

2009 SEASON

Valuable scout team player.

HIGH SCHOOL

Earned All-Conference (Section 8, Conference 4) honors as a senior tight end/defensive tackle at Cold Spring Harbor ... averaged more than six tackles and two sacks per game in his junior and senior seasons ... played for head coach Dennis Bonn ... also played for the school's ice hockey and lacrosse teams.

PERSONAL

William Alexander Foxen, born February 1, 1991 ... a fine student who earned Academic All-Conference accolades in each of the three sports he played ... enrolled in the Carroll School of Management... Alex is the son of Denise and the late William Foxen; has two sisters.

85 – NATE FREESE

- K, So., 6-0, 181
- Strongsville, OH (Strongsville)

NOTES

Named preseason All-ACC fourth team by *Phil Steele*...ranks second on the Boston College single-season field goals list with 22...first BC kicker to hit four field goals in two different games in the same season...named to the Collegefootballnews.com Freshman All-America team.

2010 SEASON

Appeared in all 13 games...went 22-for-25 on field goals during the year and 24-for-25 on extra points...hit 21 of 22 attempts from inside 40 yards...one of three kickers in the country to hit four field goals in two different games...went 2-for-2 on field goals (22, 32) against Nevada in the Kraft Fight Hunger Bowl...connected on three field goals (27, 29, 22) at Syracuse and vs. Clemson (21, 36, 36)... converted on all four field goal attempts (33, 37, 28, 38) at Florida State...converted on both field goal attempts, including a season-long 49-yarder against Notre Dame...went 4-for-4 on field goals (27, 22, 31, 33) against Kent State.

2009 SEASON

Redshirted.

HIGH SCHOOL

Earned Associated Press All-Ohio Division I first-team honors as a senior kicker at Strongsville; also served as the team's punter...also gained AP All-District accolades...earned the Cleveland Touchdown Club Charities 2008 High School Special Teams Players Award...was a two-time All-Conference selection...converted 10-of-14 field-goal attempts in his senior season; also converted all 49 extra-point tries...his career long field goal was 53 yards...more than 80 percent of his kickoffs resulted in touchbacks...led the Mustangs to an 11-2 record and the Northeast Ohio Conference Valley Division title in 2008...played for head coach Russ Jacques...was selected to play in the Big 33 Football Classic (June 20, 2009 in Hersheypark (PA) Stadium).

PERSONAL

Nathan A. Freese, born August 18, 1990...enrolled in the College of Arts & Sciences...selected as a National Football Foundation and College Hall of Fame Scholar-Athlete by the organization's Northeast Ohio chapter...Nate is the youngest of Carla and Jeff Freese's five children.

NATE FREESE'S CAREER STATISTICS (FIELD GOALS)

SEASON	FGM	FGA	PCT	1-19	20-29	30-39	40-49	50+	LG	BLK	PAM	PAA	PCT	PTS
2010 (R-Fr.)	22	25	.880	0-0	12-12	9-10	1-3	0-0	49	1	24	25	.960	90
Totals	22	25	.880	0-0	12-12	9-10	1-3	0-0	49	1	24	25	.960	90

NATE FREESE'S CAREER STATISTICS (KICKOFFS)

SEASON	NO	YDS	AVG	TB	OB	RET	NET	YDL
2010 (Fr.)	24	1406	58.6	1	2	9	9	0
Totals	24	1406	58.6	1	2	9	9	0

NATE FREESE'S GAME-BY-GAME (FIELD GOALS)

2010	FGM	FGA	PCT	1-19	20-29	30-39	40-49	50+	LG	BLK	PAM	PAA	PCT	PTS
Weber State	1	1	1.000	0-0	0-0	1-1	0-0	0-0	33	0	5	5	1.000	8
Kent State	4	4	1.000	0-0	2-2	2-2	0-0	0-0	33	0	2	2	1.000	14
Virginia Tech	0	1	.000	0-0	0-0	0-0	0-1	0-0	0	0	0	0	.000	0
Notre Dame	2	2	1.000	0-0	1-1	0-0	1-1	0-0	49	0	1	1	1.000	7
NC State	1	2	.500	0-0	1-1	0-1	0-0	0-0	23	0	2	2	1.000	5
Florida State	4	4	1.000	0-0	1-1	3-3	0-0	0-0	38	0	1	1	1.000	13
Maryland	0	0	.000	0-0	0-0	0-0	0-0	0-0	0	0	3	3	1.000	3
Clemson	3	3	1.000	0-0	1-1	2-2	0-0	0-0	36	0	1	1	1.000	10
Wake Forest	1	2	.500	0-0	1-1	0-0	0-1	0-0	25	1	2	3	.750	5
Duke	0	0	.000	0-0	0-0	0-0	0-0	0-0	0	0	3	3	1.000	3
Virginia	1	1	1.000	0-0	1-1	0-0	0-0	0-0	23	0	2	2	1.000	5
Syracuse	3	3	1.000	0-0	3-3	0-0	0-0	0-0	29	0	1	1	1.000	10
Nevada	2	2	1.000	0-0	1-1	1-1	0-0	0-0	32	0	1	1	1.000	7
Totals	22	25	.880	0-0	12-12	9-10	1-3	0-0	49	1	24	25	.960	90

NATE FREESE'S GAME-BY-GAME (KICKOFFS)

2010	NO	YDS	AVG	TB	OB
Weber State	7	433	61.9	1	1
Kent State	6	382	63.7	0	1
Virginia Tech	1	61	61.0	0	0
Notre Dame	4	240	60.0	0	0
NC State	0	0	0.0	0	0
Florida State	6	290	48.3	0	0
Maryland	0	0	0.0	0	0
Clemson	0	0	0.0	0	0
Wake Forest	0	0	0.0	0	0
Duke	0	0	0.0	0	0
Virginia	0	0	0.0	0	0
Syracuse	0	0	0.0	0	0
Nevada	0	0	0.0	0	0
Totals	24	1406	58.6	1	2

VETERANS

36 – CONNOR GALLIGAN

- LB, R-Fr., 6-1, 210
- Wenham, MA (Brooks School)

2010 SEASON

Redshirted.

HIGH SCHOOL

Played one season at St. John's Prep before finishing his high school career at Brooks School ... earned the Timothy Keating Coaches Award as a senior ... played for head coach Alex Konovalchik at Brooks School ... also played for the school's basketball team.

PERSONAL

Connor Galligan, born November 11, 1991 ... enrolled in the Carroll School of Management... Connor is the son of Kathy and John Galligan; has two older sisters.

59 – ANDY GALLIK

- C, R-Fr., 6-3, 284
- Evergreen Park, IL (Brother Rice)

2010 SEASON

Redshirted.

HIGH SCHOOL

Earned All-State first-team honors from the Champaign News-Gazette in 2009 ... also captured All-Area and All-Catholic (Blue Division) honors as a senior center at Brother Rice ... was a three-year varsity starter on the offensive line ... served as team captain as a senior ... played for head coach Steve Nye.

PERSONAL

Andrew A. Gallik, born September 24, 1991 ... enrolled in the Carroll School of Management ... Andy and his older brother Matthew are the sons of Lisa and Matthew Gallik.

72 – MIKE GOODMAN, JR.

- OT, Jr., 6-6, 314
- Miami, FL (Christopher Columbus)

NOTES

Coaches are looking for him to respond after recovering from injury...had shown improvement and great promise before the injury...a backup with the possibility of earning a starting job...has improved each season but suffered a setback with the injury last season.

2010 SEASON

Missed season due to injury.

2009 SEASON

Appeared in eight games as a backup offensive lineman...BC ranked 39th in the country in sacks allowed (1.54)...blocked for RB Montel Harris, who had the fourth-most carries in the country (308) and the 10th-most rushing yards (1,457)...the line helped Harris record eight 100-yard games... Goodman started his football playing career during his junior year of high school ... finished his schoolboy career ranked as one of the top blockers in the nation...recipient of the Reverend Maurice V. Dullea, S.J. '17 Scholarship.

2008 SEASON

Redshirted.

HIGH SCHOOL

Earned 2007 All-State (Class 6A) honors from the Florida Sports Writers Association; played at right tackle ... also captured All-Dade 6A-4A first-team honors from the Miami Herald ... served as the Explorers' team captain in 2007 ... selected to play in the inaugural ESPNU All-American Game (in Jan. 2008 in Orlando, Fla.).

PERSONAL

Michael David Goodman, Jr., born November 28, 1989 ... enrolled in the College of Arts & Sciences ... Mike is the son of Linette Gray-Goodman.

2 – MONTEL HARRIS

- RB, Sr., 5-10, 207
- Jacksonville, FL (Trinity Christian)

NOTES

Poised to become BC's all-time rushing leader...named 2011 preseason All-America second team and All-ACC first team by *Phil Steele*...all-time Boston College leader in carries (756) and 100-yard games (21)...ranks second at BC in rushing yards (3,600) and is third in touchdowns (27)...holds the ACC record for most rush yards through junior year...ACC active leader in rushing yards and carries...ranks 10th and fourth in the nation in those categories, respectively...ranks 15th on the ACC all-time rushing list.

2010 SEASON

Started 11 games before injuring his knee against Virginia...All-ACC first-team honoree...led the ACC and ranked 16th in the country by averaging 103.6 yards per game...racked up eight 100-yard games and had six in a row before his injury...carried the ball 24 times for 114 yards and a touchdown against Virginia...rushed 23 times for 109 yards and a score at Duke...racked up 183 yards and three touchdowns on 36 carries at Wake Forest...carried the ball 36 times for 142 yards vs. Clemson and caught a game-winning 36-yard touchdown pass...rushed 27 times for 116 yards and two touchdowns against Maryland...ran the ball 26 times for 191 yards at Florida State...tallied 111 yards on 19 carries against Virginia Tech and caught a career-high five passes...totaled 115 yards on 19 carries against Weber State.

2009 SEASON

Started all 13 games... *SI.com* All-America honorable mention...All-ACC second-team performer... recorded eight 100-yard games, the fifth-most in a single season at BC...his 1,457 rushing yards were the fourth-most in a season at BC and 308 carries were second...eclipsed the 2,000-yard mark in his career and ranks 10th in that category...ranked second in the ACC in rushing and 18th in the country...set BC sophomore rushing records in yards and attempts...finished the season with five straight 100-yard games, which is the tied for the third-most in a row at BC...rushed for 102 yards and a touchdown on 23 carries against USC in the Emerald Bowl...ran for 142 yards on a career-high 41 carries and caught a pass for 30 yards at Maryland...those 41 rushes tied the BC record in a game – Fred Willis also had 41 in 1970 – and were the fourth-most carries in a game in the FBS in 2009... tallied 132 rushing yards on 23 carries against North Carolina...rushed for 151 yards at Virginia on 38 carries...set new Boston College records with 264 rushing yards and five touchdowns against NC State...it was the fourth-best rushing performance in the FBS in the season and his 30 points were tied for the most...gained 179 yards rushing and scored twice against Florida State...carried the ball 15 times for 113 yards and two touchdowns and caught a six-yard touchdown pass against Northeastern.

2008 SEASON

College Football News All-Freshman honorable mention selection...set a BC freshman rushing record with 900 yards on the season...broke Shelby Gamble's 1979 record of 776 yards...also established a new freshman record with five 100-yard games...ranked third in the country among true freshman with 69.2 rush yards per game...had three rush touchdowns vs. Rhode Island, the first true freshman to score three times since Gamble...led BC with 113.8 all-purpose yards a game and 1479 total, doubling the amount of the second-most on the team...emerged as a running threat late in the game against Georgia Tech and saw action in every game since then...recorded 15 carries for 68 yards and five receptions for 25 yards and a touchdown against Vanderbilt in the Music City Bowl...had nine carries for 34 yards and two receptions for 62 yards, including a career-high 51-yard catch against Virginia Tech in the ACC Championship Game...carried the ball 25 times for 118 yards against Maryland...had nine carries for 30 yards and five receptions for 18 yards at Wake Forest....ran 25 times for 121 yards and a touchdown in his homecoming at Florida State...had 23 carries for 120 yards against Notre Dame...rushed nine times for 13 yards vs. Clemson...had six rushes for 24 yards at North Carolina...rushed 15 times for 61 yards and a touchdown against Virginia Tech...recorded 37 yards on seven carries at NC State... ran for a career-high 143 yards on 18 carries and three touchdowns against Rhode Island...recorded 13 carries for 113 yards against UCF...added three receptions for 23 yards vs. the Knights...rushed for 22 yards on five carries and caught one pass for 12 yards in collegiate debut against Georgia Tech... was not offered a scholarship until two weeks before signing day...enrolled in the spring semester and joined the team in the spring...recipient of the Hanson Family Athletics Scholarship.

HIGH SCHOOL

Earned Florida Sports Writers Association Class 2B All-State second-team honors as a senior running back at Trinity Christian High School...led the Conquerors in rushing, receiving and scoring for three consecutive seasons...played for head coach Verlon Dorminey.

PERSONAL

Montel Lamar Harris, born October 30, 1989...enrolled in the College of Arts & Sciences...selected to the All-Duval County Academic Football Team...holds a black belt in karate...Montel and his older sister Shienah are the children of Tonesia and Norman Harris.

VETERANS

MONTEL HARRIS' CAREER STATISTICS

SEASON	ATT	YDS	AVG	TD	LG	REC	YDS	AVG	TD	LG
2008 (Fr.)	179	900	5.0	5	47	20	160	8.0	1	51
2009 (So.)	308	1457	4.7	14	70	8	69	8.6	1	36
2010 (Jr.)	269	1243	4.6	8	72	18	112	6.2	1	36
Career Totals	756	3600	4.7	27	72	46	341	7.4	3	51

MONTEL HARRIS' GAME-BY-GAME

2010	ATT	YDS	AVG	TD	LG	REC	YDS	AVG	TD	LG
Weber State	19	115	6.1	1	22	3	31	10.3	0	16
Kent State	29	80	2.8	0	9	0	0	0.0	0	0
Virginia Tech	19	111	5.8	0	27	5	21	4.2	0	11
Notre Dame	15	28	1.9	0	10	4	3	0.75	0	7
NC State	14	53	3.8	0	13	1	6	6.0	0	6
Florida State	26	191	7.3	0	72	2	5	2.5	0	4
Maryland	27	116	4.3	2	13	1	5	5.0	0	5
Clemson	37	143	3.9	0	18	1	36	36.0	1	36
Wake Forest	36	183	5.1	3	37	1	5	5.0	0	5
Duke	23	109	4.7	1	29	0	0	0.0	0	0
Virginia	24	114	4.8	1	20	0	0	0.0	0	0
Totals	269	1243	4.6	8	72	18	112	6.2	1	36

2009	ATT	YDS	AVG	TD	LG	REC	YDS	AVG	TD	LG
Northeastern	15	113	7.5	2	48	1	6	6.0	1	6
Kent State	19	68	3.6	1	25	0	0	0.0	0	0
Clemson	12	13	1.1	0	5	1	-7	-7.0	0	-7
Wake Forest	25	76	3.1	0	9	0	0	0.0	0	0
Florida State	25	179	7.2	2	42	0	0	0.0	0	0
Virginia Tech	11	43	3.9	0	15	0	0	0.0	0	0
NC State	27	264	9.8	5	70	0	0	0.0	0	0
Notre Dame	22	38	1.7	1	14	1	-6	-6.0	0	-6
Central Michigan	27	136	5.1	2	18	2	37	18.5	0	36
Virginia	38	151	3.9	0	21	0	0	0.0	0	0
North Carolina	23	132	5.7	0	27	2	9	4.5	0	6
Maryland	41	142	3.5	0	15	1	30	30.0	0	30
USC	23	102	4.4	1	16	0	0	0.0	0	0
Totals	308	1457	4.7	14	70	8	69	8.6	1	36

2008	ATT	YDS	AVG	TD	LG	REC	YDS	AVG	TD	LG
Georgia Tech	5	21	4.2	0	10	1	12	12.0	0	12
Central Florida	13	112	8.6	0	37	3	23	7.7	0	14
Rhode Island	18	143	7.9	3	21	0	0	0.0	0	0
NC State	7	37	5.3	0	14	0	0	0.0	0	0
Virginia Tech	15	61	4.1	1	12	0	0	0.0	0	0
North Carolina	6	24	4.0	0	8	1	6	6.0	0	6
Clemson	9	13	1.4	0	5	2	2	1.0	0	2
Notre Dame	23	120	5.2	0	18	0	0	0.0	0	0
Florida State	25	121	4.8	1	47	0	0	0.0	0	0
Wake Forest	9	30	3.3	0	6	5	18	3.6	0	7
Maryland	25	116	4.6	0	19	1	12	12.0	0	12
ACC Champ	9	34	3.8	0	7	2	62	31.0	0	51
Vanderbilt	15	68	4.5	0	12	5	25	5.0	1	10
Totals	179	900	5.0	5	47	20	160	8.0	1	51

56 – MAX HOLLOWAY

- DE, Jr., 6-2, 253
- Lutz, FL (Jefferson)

2010 SEASON

Appeared in all 13 games...second among defensive linemen with 36 tackles and led with 24 solo stops...led the team with 14 tackles for a loss and was second with four sacks...also had a pair of pass breakups and forced fumbles...tallied two solo tackles, one for loss versus Nevada in the Kraft Fight Hunger Bowl...had four tackles with one for a loss against Virginia...recorded career highs with 11 tackles, five tackles for a loss, two sacks, a forced fumble and a pass breakup at Duke...the breakup came at the four-yard-line on fourth and goal to seal the win for BC...registered six tackles, including two sacks and three for a loss at Wake Forest...had three tackles, two for a loss, and a forced fumble against Notre Dame...recorded five tackles and one for a loss against Virginia Tech...tallied two solo tackles against Weber State.

2009 SEASON

Appeared in 11 games and finished the year with 16 tackles (nine solo), 2.5 tackles for a loss and a sack...registered a career-high four tackles and a half tackle for a loss at Virginia Tech...tallied two tackles against Wake Forest, including one TFL...recorded three tackles at Clemson...registered two tackles and a sack against Kent State...made two tackles in the season opener against Northeastern... recipient of the Mr. and Mrs. John Wisniewski '50 Scholarship.

2008 SEASON

Redshirted...enrolled at BC in January 2008 and participated in spring drills with the Eagles.

HIGH SCHOOL

Earned 2007 All-State (Class 4A) second-team honors from the Florida Sports Writers Association; played on the defensive line at Jefferson...captured All-Hillsborough County first-team accolades as a senior...recorded 101 tackles and 18 sacks in 2007...named West Defensive MVP after recording four sacks in the 2007 Hillsborough County Senior All-Star Game...played for head coach Mike Fenton.

PERSONAL

Maxwell Trent Holloway, born January 1, 1990...enrolled in the Carroll School of Management...Max is the son of Bette McKenzie and Brian Holloway; has seven siblings...his father played 10 seasons in the National Football League (with Patriots and Raiders)...his brother David is now a linebacker with the Arizona Cardinals...his maternal grandfather, Johnny McKenzie, played 19 seasons in the National Hockey League, winning two Stanley Cups with the Boston Bruins.

MAX HOLLOWAY'S CAREER STATISTICS

SEASON	UA	A	TAC	SAC	TFL	FF	FR	PBU	INT
2009 (R-Fr.)	9	7	16	1.0	2.5	0	0	0	0
2010 (So.)	24	12	36	4.0	14.0	2	0	2	0
Career Totals	33	19	52	5.0	16.5	2	0	2	0

MAX HOLLOWAY'S GAME-BY-GAME

2010	UA	A	TAC	SAC	TFL	FF	FR	PBU	INT
Weber State	2	0	2	0.0	0.0	0	0	0	0
Kent State	0	0	0	0.0	0.0	0	0	0	0
Virginia Tech	3	2	5	0.0	1.0	0	0	0	0
Notre Dame	2	1	3	0.0	2.0	1	0	0	0
NC State	0	0	0	0.0	0.0	0	0	0	0
Florida State	0	0	0	0.0	0.0	0	0	0	0
Maryland	1	0	1	0.0	1.0	0	0	0	0
Clemson	1	1	2	0.0	1.0	0	0	1	0
Wake Forest	5	1	6	2.0	3.0	0	0	0	0
Duke	6	5	11	2.0	4.5	1	0	1	0
Virginia	2	2	4	0.0	0.5	0	0	0	0
Syracuse	0	0	0	0.0	0.0	0	0	0	0
Nevada	2	0	2	0.0	1.0	0	0	0	0
Totals	24	12	36	4.0	14.0	2	0	2	0

2009	UA	A	TAC	SAC	TFL	FF	FR	PBU	INT
Northeastern	2	0	2	0.0	0.0	0	0	0	0
Kent State	2	0	2	1.0	1.0	0	0	0	0
Clemson	1	2	3	0.0	0.0	0	0	0	0
Wake Forest	2	0	2	0.0	1.0	0	0	0	0
Florida State	0	1	1	0.0	0.0	0	0	0	0
Virginia Tech	0	4	4	0.0	0.5	0	0	0	0
NC State	1	0	1	0.0	0.0	0	0	0	0
Central Michigan	0	0	0	0.0	0.0	0	0	0	0
Virginia	1	0	1	0.0	0.0	0	0	0	0
North Carolina	0	0	0	0.0	0.0	0	0	0	0
Maryland	0	0	0	0.0	0.0	0	0	0	0
Totals	9	7	16	1.0	2.5	0	0	0	0

37 – HAMPTON HUGHES

- WR/DB, Jr., 6-3, 202
- Dallas, TX (Jesuit College Prep)

NOTES

Following the 2011 Jay McGillis Memorial Spring Game, Coach Frank Spaziani awarded the former walk-on a scholarship.

2010 SEASON

Made six appearances on the season.

2009 SEASON

Appeared in the season opener against Northeastern.

2008 SEASON

Redshirted.

HIGH SCHOOL

Earned All-District 7-5A first-team honors as a senior safety at Jesuit College Prep ... captured the Rangers' Outstanding Back Award in 2007 ... registered 102 tackles – 38 solo stops and 64 assisted tackles; also recorded five tackles for loss, five interceptions and nine pass break-ups ... was awarded a regional honor in the Old Spice Red Zone Player of the Year program ... played for head coach Bob Wunderlick ... also competed on Jesuit's track team; was a three-time regional qualifier in the 4x400.

PERSONAL

James Hampton Hughes, born March 1, 1990 ... enrolled in the Carroll School of Management ... Hampton is the son of Melanie and Randy Hughes; has two older sisters ... his father earned All-America honors at Oklahoma and enjoyed a six-year career in the NFL with the Dallas Cowboys.

VETERANS

39 – MIKE JAVORSKI

- RB, Jr., 5-7, 167
- LaGrange, IL (St. Ignatius Prep)

2010 SEASON

Valuable scout team member.

2009 SEASON

Valuable scout team member.

HIGH SCHOOL

Earned All-Chicago Catholic League honors as a senior running back at St. Ignatius; also served as the team's kicker ... captured team MVP honors in 2008 ... gained 972 yards on 121 carries in his senior season ... ran for a season-high 245 yards against Joliet Township ... converted 8-of-11 extra-point attempts ... was 2-for-2 on field goals (long: 27 yards) ... also returned kicks for the Wolfpack; returned 29 kicks for 1,194 yards (45.9 avg.) ... played for head coach Mike Maloney ... also played on the school's hockey team.

PERSONAL

Michael Joseph Javorski, born October 5, 1990 ... a fine student who was selected as an Illinois State Scholar ... enrolled in the College of Arts & Sciences... Mike is the son of Mary Ellen and Joseph Javorski; has one older sister and two younger brothers.

6 – C.J. JONES

- DB, So., 5-11, 178
- Wilmington, DE (A.I. DuPont)

2010 SEASON

Appeared in 12 games…made a career-high six tackles against Virginia…assisted on two tackles at Duke…made one solo tackle at Wake Forest…assisted on two tackles at Florida State…recorded two tackles, one solo, at NC State…assisted on a tackle for loss against Virginia Tech…recorded two tackles, one solo, against Weber State.

HIGH SCHOOL

Was selected as the 2009-10 Gatorade Delaware Football Player of the Year ... also earned All-State and All-Conference honors as a senior defensive back/quarterback at Alexis I duPont High School ... intercepted three passes, returning one for a touchdown, in 2009; was part of a defense that recorded seven shutouts and allowed just 2.7 points per game ... was a four-year varsity team captain ... ran for 1,114 yards and 19 touchdowns on 114 carries ... led the Tigers to a 10-1 mark and the Division I semifinals in 2009 ... played for head coach Zeb Blum ... also competed on the school's track and field team, establishing several school records ... was the state champion in the 400 in 2010; led the team to its first-ever state title.

PERSONAL

William C. Jones II, born December 27, 1991 ... enrolled in the Carroll School of Management ... C.J. and his younger brother, Wesley, are the sons of Wilma and William C. Jones I.

C.J. JONES' GAME-BY-GAME

2010	UA	A	TAC	SAC	TFL	FF	FR	PBU	INT
Weber State	1	1	2	0.0	0.0	0	0	0	0
Virginia Tech	0	1	1	0.0	0.5	0	0	0	0
NC State	1	1	2	0.0	0.0	0	0	0	0
Florida State	0	2	2	0.0	0.0	0	0	0	0
Wake Forest	1	0	1	0.0	0.0	0	0	0	0
Duke	0	2	2	0.0	0.0	0	0	0	0
Virginia	3	3	6	0.0	0.0	0	0	0	0
Totals	6	10	16	0.0	0.5	0	0	0	0

20 – TAHJ KIMBLE

- RB, R-Fr., 5-11, 210
- Fernandina Beach, FL (Fernandina Beach)

2010 SEASON

Redshirted.

HIGH SCHOOL

Was a three-time All-Nassau County selection as a running back at Fernandina Beach High School; shared Nassau County MVP honors in 2008 ... carried the ball 166 times for 1,249 yards and 11 touchdowns as a senior; also registered 209 receiving yards for two more scores ... played for Pirate head coach Ed "Puggy" Brown.

PERSONAL

Tahj Jamal Kimble, born February 6, 1992 ... enrolled in the College of Arts & Sciences ... Tahj is the son of Shalene Raysor and Rod Kimble.

70 – AARON KRAMER

- OT, R-Fr., 6-7, 296
- Duxbury, MA (Duxbury)

2010 SEASON

Redshirted.

HIGH SCHOOL

Selected to the 2009 Super 26 All-State Team by the Massachusetts Football Coaches Association ... earned All-Scholastic honors from the Boston Globe, Boston Herald and Patriot Ledger as a senior offensive guard at Duxbury High School; was a two-way lineman for the Dragons ... led Duxbury to victory in the 2008 Eastern Massachusetts Division 2A Super Bowl ... played for head coach Dave Maimaron ... also played on the school's basketball team.

PERSONAL

Aaron Patrick Kramer, born October 7, 1991 ... enrolled in the College of Arts & Sciences ... Aaron is the middle of Mary and Patrick Kramer's three sons.

40 – LUKE KUECHLY

- LB, Jr., 6-3, 237
- Cincinnati, OH (St. Xavier)

NOTES

Named preseason All-America and All-ACC first team by *Phil Steele*…2011 Playboy Preseason All-America selection.

2010 SEASON

Became the 11th consensus All-America selection in Boston College football history when he was named to the Associated Press, Sporting News, Walter Camp, Football Writers Association of America (FWAA) and America Football Coaches Association (AFCA) All-America first teams…Bronko Nagurski Award finalist…runner-up for the Butkus Award…All-ACC first team honoree…as a sophomore, led the nation in tackles (183) and solo stops (110)…has registered 10 or more tackles in 22 consecutive games, the longest active streak in the nation…became the fastest Eagle to ever record 200 tackles, reaching the milestone in the 17th game of his career (avg. 12.3 tackles per game)…the only player in BC history to ever record 300 tackles in his first two seasons, doing so in his 23rd game (avg. of 13.2 tackles per game)…currently eighth on the BC all-time tackles list with 329…BC's all-time single-season leader in tackles with 183…four-time ACC Player of the Week, taking home honors for the weeks of Sept. 13, Nov. 1, Nov. 15 and Nov. 22…started all 13 games at middle linebacker…made 12 tackles (8 solo) and one interception against Nevada in the Kraft Fight Hunger Bowl…recorded 10 tackles (nine solo) and forced a fumble at Syracuse…registered 15 tackles (10 solo), a pass breakup and a tackle for loss in a win over Virginia…established a career high of 21 tackles (nine solo), including one for a loss while forcing the first fumble of his career at Duke…also tied a career mark with a pair of pass breakups and recovered a fumble against the Blue Devils…accumulated a game-high 14 tackles (eight solo), including one for a loss and an interception on the first play from scrimmage at Wake Forest…

VETERANS

recorded 14 tackles (10 solo) and an interception against Clemson…tallied a game-high 15 tackles (10 solo) against Maryland and had 11 more (six solo) at Florida State…led all players by posting 20 tackles with a sack at NC State…led all players with 14 tackles, including one for a loss and had a fumble recovery against Notre Dame…posted a team-best 16 tackles (seven solo) against Virginia Tech…totaled 10 tackles, including a career high 3.5 tackles for a loss vs. Kent State…recorded 11 tackles and a fumble recovery against Weber State.

2009 SEASON

Started 12 games and appeared in all 13 as a true freshman…named ACC Defensive Rookie of the Year and All-ACC First Team…named to the FWAA and *Sporting News* Freshman All-America teams… *SI.com* named him a second-team All-American…earned ACC Player of the Week accolades three times…ranked second in the country in total tackles (158) and solo stops (87)…had the most tackles by a BC defender since 1993…his 12.15 tackles per game was the highest average by any rookie since the NCAA began tracking tackles in 2003…recorded 10 or more tackles in the final nine games…led the Eagles in tackles in 12 of 13 games…led BC in total tackles, solo tackles, assisted stops (71), tackles for a loss (13.0) and pass break ups (4)…earned Defensive Player of the Game honors against USC in the Emerald Bowl with 16 tackles…also recorded 16 tackles at Maryland…had a season-high 19 tackles, eight solo and 11 assisted, along with 2.5 TFL against North Carolina…those 19 tackles were the fourth-most in a game in the FBS in 2009…registered 13 tackles, a sack, three tackles for a loss and two pass break-ups at Virginia…recorded 11 tackles and returned an interception 28 yards for a touchdown against Central Michigan…had 14 tackles at Notre Dame and vs. NC State… tallied 10 tackles against Virginia Tech…recorded 12 tackles against Florida State…made 13 tackles at Clemson.

HIGH SCHOOL

Earned Ohio News Network All-Ohio second-team honors as a senior safety at St. Xavier…was a two-time All-Greater Catholic League selection; gained first-team honors in 2008…led the Bombers in tackles as a junior and senior; made 147 tackles in 2007 and 130 stops in 2008…selected as the GCL's top defensive back as a senior…totaled one sack, three forced fumbles, two fumble recoveries and one interception in 2008…recorded six sacks, two forced fumbles, three fumble recoveries (one for a TD) and two interceptions from his linebacker position in 2007…helped the Bombers to a 15-0 record and the Division 1 state title in 2007…served as 2008 team captain…played for head coach Steve Specht…also played for the Bombers' lacrosse team (2005-07).

PERSONAL

Luke August Kuechly, born April 20, 1991…enrolled in the Carroll School of Management…Luke is the middle of Eileen and Tom Kuechly's three sons.

LUKE KUECHLY'S CAREER STATISTICS

SEASON	UA	A	TAC	SAC	TFL	FF	FR	PBU	INT
2009 (Fr.)	87	71	158	1.0	13.0	0	1	4	1
2010 (So.)	110	73	183	1.5	10.5	2	3	3	3
Totals	197	144	341	2.5	23.5	2	4	7	4

LUKE KUECHLY'S GAME-BY-GAME

2010	UA	A	TAC	SAC	TFL	FF	FR	PBU	INT
Weber State	5	6	11	0.0	0.5	0	1	0	0
Kent State	8	2	10	0.0	3.5	0	0	0	0
Virginia Tech	7	9	16	0.5	0.5	0	0	0	0
Notre Dame	7	7	14	0.0	1.0	0	1	0	0
N.C. State	13	7	20	1.0	1.0	0	0	0	0
Florida State	6	5	11	0.0	0.5	0	0	0	0
Maryland	10	5	15	0.0	1.0	0	0	0	0
Clemson	10	4	14	0.0	0.5	0	0	0	1
Wake Forest	8	6	14	0.0	0.5	0	0	0	1
Duke	9	12	21	0.0	0.5	1	1	2	0
Virginia	10	5	15	0.0	1.0	0	0	1	0
Syracuse	9	1	10	0.0	0.0	1	0	0	0
Nevada	8	4	12	0.0	0.0	0	0	0	1
Totals	110	73	183	1.5	10.5	2	3	3	3

2009	UA	A	TAC	SAC	TFL	FF	FR	PBU	INT
Northeastern	6	1	7	0.0	1.5	0	0	1	0
Kent State	4	0	4	0.0	1.0	0	1	0	0
Clemson	7	6	13	0.0	1.0	0	0	0	0
Wake Forest	6	3	9	0.0	0.5	0	0	0	0
Florida State	7	5	12	0.0	0.0	0	0	0	0
Virginia Tech	4	6	10	0.0	1.0	0	0	0	0
NC State	10	4	14	0.0	1.0	0	0	0	0
Notre Dame	7	7	14	0.0	1.0	0	0	1	0
Central Michigan	7	4	11	0.0	0.0	0	0	0	1
Virginia	8	5	13	1.0	3.0	0	0	2	0
North Carolina	8	11	19	0.0	2.5	0	0	0	0
Maryland	7	9	16	0.0	0.0	0	0	0	0
USC	6	10	16	0.0	0.5	0	0	0	0
Totals	87	71	158	1.0	13.0	0	1	4	1

1 – COLIN LARMOND, JR.

- WR, Jr., 6-3, 202
- Whippany, NJ (Morristown-Beard)

2010 SEASON

Redshirted the season due to injury.

2009 SEASON

Appeared in all 13 games and started two…led BC receivers in average yards per catch (20.6) and had four of BC's five longest receptions of the year…second on the team in receptions (29), yards (596), touchdowns (5) and average per game (45.8)…caught three passes for 29 yards against USC in the Emerald Bowl…recorded a career-high 105 yards, including a career- long 66-yard reception for a touchdown, on three catches at Maryland…recorded three receptions for 61 yards at Notre Dame…caught a 59-yard touchdown pass against NC State…caught four passes for 64 yards and a touchdown at Virginia Tech…caught five passes for 98 yards against Florida State…had three receptions for 31 yards and a touchdown against Wake Forest…caught three passes for 74 yards and a touchdown against Kent State.

2008 SEASON

Played as a true freshman…caught five passes on the season…his biggest catch of the year came against Vanderbilt in the Music City Bowl, a 55-yard touchdown strike to put BC up 14-13…had a career-high three receptions for 25 yards against Virginia Tech in the ACC Championship Game… recorded first career reception at NC State for 16 yards.

HIGH SCHOOL

Earned Associated Press All-State first-team honors as a senior wide receiver at Morristown-Beard High School ... captured Morris County Player of the Year honors from the Star-Ledger and Player of the Year honors from the Daily Record ... gained All-Morris County first-team honors and All-Non-Public first-team honors ... was a two-time All-Conference selection ... made 55 receptions for 1,250 yards in 2007; ran 31 times for 225 yards ... scored 16 touchdowns in his senior season ... led the Crimson to the NJSIAA Non-Public Group 1 title game (played in Giants Stadium) ... served as team captain for head coach Steve Romano ... played in the 2008 New York/New Jersey All-Star Classic, which pits the top high school players from the two states against each other ... also starred on his school's basketball and track teams; scored more than 1,000 points for the hoop team.

PERSONAL

Colin George Larmond, Jr., born February 20, 1990 ... enrolled in the Carroll School of Management ... Colin is the son of Dial Adams and Colin Larmond, Sr.; has six younger siblings.

COLIN LARMOND'S CAREER STATISTICS

SEASON	REC	YDS	AVG	TD	LG
2008 (Fr.)	5	96	19.2	1	55
2009 (So.)	29	596	21.8	5	66
Career Totals	34	692	20.4	6	66

COLIN LARMOND'S GAME-BY-GAME

2009	REC	YDS	AVG	TD	LG
Northeastern	1	42	42.0	0	42
Kent State	3	74	24.6	1	57
Clemson	0	0	0.0	0	0
Wake Forest	3	31	10.3	1	17
Florida State	5	98	19.6	0	62
Virginia Tech	4	64	16.0	1	48
NC State	1	59	59.0	1	59
Notre Dame	3	61	20.3	0	33
Central Michigan	1	20	20.0	0	20
Virginia	2	13	6.5	0	11
North Carolina	0	0	0.0	0	0
Maryland	3	105	35.0	1	66
USC	3	29	9.7	0	13
Totals	29	596	21.8	5	66

2008	REC	YDS	AVG	TD	LG
Kent State	0	0	0.0	0	0
Georgia Tech	0	0	0.0	0	0
Central Florida	0	0	0.0	0	0
Rhode Island	0	0	0.0	0	0
NC State	1	16	16.0	0	16
Virginia Tech	0	0	0.0	0	0
North Carolina	0	0	0.0	0	0
Clemson	0	0	0.0	0	0
Notre Dame	0	0	0.0	0	0
Florida State	0	0	0.0	0	0
Wake Forest	0	0	0.0	0	0
Maryland	0	0	0.0	0	0
ACC Champ	3	25	8.3	0	0
Vanderbilt	1	55	55.0	1	55
Totals	5	96	19.2	1	55

VETERANS

35 – ANDRE LAWRENCE

- LB, So., 6-1, 224
- Hartford, CT (Hartford Public)

2010 SEASON

Appeared in three games…made two tackles in season opener versus Weber State.

2009 SEASON

Redshirted.

HIGH SCHOOL

Earned All-State honors from the Connecticut High School Coaches Association as a senior defensive lineman at Hartford Public ... also gained All-State first-team honors from the New Haven Register ... was a 2008 Hartford Courant all-star ... gained Central Connecticut Conference East All-Conference accolades ... made 50 tackles, including six sacks in his senior season ... also excelled at running back, rushing for 1,500 yards in 2008 ... played for Owls head coach Harry Bellucci ... also competed on the school's track team.

PERSONAL

Andre Jahmal Lawrence, born September 17, 1990 ... enrolled in the Carroll School of Management … Andre is the son of Shawnia Lawrence; has three sisters.

26 – DOMINICK LeGRANDE

- SS, Sr., 6-3, 211
- Staten Island, NY (Curtis)

2010 SEASON

Appeared in 11 games…made three tackles (two solo) against Nevada in the Kraft Fight Hunger Bowl…registered one solo tackle against Syracuse … forced the first fumble of his career and totaled six tackles (2 solo) at Duke … combined for two tackles at Wake Forest, including one wrap-up for a loss of one … made one solo tackle against Clemson … had three solo tackles at NC State … made three tackles and returned one fumble four yards against Notre Dame … combined for three tackles versus Virginia Tech … recovered two fumbles and recorded a pair of tackles against Kent State.

2009 SEASON

Appeared in 12 games and started six…finished the year with 36 tackles (27 solo), three tackles for a loss, a sack and two interceptions…had three tackles against USC in the Emerald Bowl…recorded two tackles against North Carolina and returned four kickoffs for 93 yards…had three tackles and a TFL against Central Michigan…racked up three tackles against NC State…tallied five tackles against Florida State…recorded six tackles, a sack and an interception at Clemson…had two solo tackles and his first career interception against Kent State…registered four tackles (three solo) against Northeastern.

2008 SEASON

Saw significant time off the bench as a true freshman in the secondary…totaled nine tackles on the season…had a tackle against Vanderbilt in the Music City Bowl…recorded a solo tackle against Virginia Tech in the ACC Championship Game, vs. Maryland, and against Notre Dame…notched an assisted tackle against Virginia Tech…played in his first collegiate game against Rhode Island and registered three tackles.

HIGH SCHOOL

Earned All-State honors as a senior quarterback at Curtis High School; also played defensive back for the Warriors ... captured New York Daily News Player of the Year honors in 2007; also collected the Al Fabbri Award and the Fred Fugazzi Memorial Award – both as Staten Island's premier player ... was the PSAL Heisman Wingate Award winner as the best player in New York City ... was a three-time All-Borough selection and a three-time Staten Island Advance all-star ... twice gained All-City accolades ... threw for 1207 yards and 17 touchdowns in his senior season; ran for 1106 yards and 24 touchdowns ... also returned a punt for a touchdown ... led the Warriors to a 13-0 record and the PSAL city title in 2007; was a four-year starter at quarterback, finishing with a 34-13 career record ... played for head coach Fred Olivieri ... selected to play in the 2008 New York/New Jersey All-Star Classic, which pits the top high school players from the two states against each other.

PERSONAL

Dominick LeGrande, born December 15, 1989 ... enrolled in the College of Arts & Sciences ... Dominick is the middle of Charmaine and Timothy LeGrande's three children; his brother Shemiah was a four-year starting defensive tackle at Hofstra, graduating in 2008.

DOMINICK LeGRANDE'S CAREER STATISTICS

SEASON	UA	A	TAC	SAC	TFL	FF	FR	PBU	INT	BLK
2008 (Fr.)	5	4	9	0.0	0.0	0	0	0	0	0
2009 (So.)	27	9	36	1.0	3.0	0	0	1	2	0
2010 (Jr.)	12	9	21	0.0	0.0	1	3	0	0	0
Career Totals	44	22	66	1.0	3.0	1	3	1	2	0

DOMINICK LeGRANDE'S GAME-BY-GAME

2010	UA	A	TAC	SAC	TFL	FF	FR	PBU	INT	BLK
Weber State	0	0	0	0.0	0.0	0	0	0	0	0
Kent State	1	1	2	0.0	0.0	0	2	0	0	0
Virginia Tech	1	2	3	0.0	0.0	0	0	0	0	0
N.C. State	3	0	3	0.0	0.0	0	0	0	0	0
Maryland	0	0	0	0.0	0.0	0	0	0	0	0
Clemson	1	0	1	0.0	0.0	0	0	0	0	0
Wake Forest	1	1	2	0.0	0.0	0	0	0	0	0
Duke	2	4	6	0.0	0.0	1	0	0	0	0
Virginia	0	0	0	0.0	0.0	0	0	0	0	0
Syracuse	1	0	1	0.0	0.0	0	0	0	0	0
Nevada	2	1	3	0.0	0.0	0	0	0	0	0
Totals	12	9	21	0.0	0.0	1	3	0	0	0

2009	UA	A	TAC	SAC	TFL	FF	FR	PBU	INT	BLK
Northeastern	3	1	4	0.0	0.0	0	0	0	0	0
Kent State	2	0	2	0.0	0.0	0	0	0	1	0
Clemson	4	2	6	1.0	2.0	0	0	0	1	0
Wake Forest	0	0	0	0.0	0.0	0	0	0	0	0
Florida State	5	0	5	0.0	0.0	0	0	0	0	0
Virginia Tech	2	0	2	0.0	0.0	0	0	0	0	0
NC State	2	1	3	0.0	0.0	0	0	0	0	0
Notre Dame	0	0	0	0.0	0.0	0	0	0	0	0
Central Michigan	3	0	3	0.0	1.0	0	0	0	0	0
Virginia	2	1	3	0.0	0.0	0	0	0	0	0
North Carolina	2	0	2	0.0	0.0	0	0	0	0	0
Maryland	0	3	3	0.0	0.0	0	0	1	0	0
USC	2	1	3	0.0	0.0	0	0	0	0	0
Totals	27	9	36	1.0	3.0	0	0	1	2	0

2008	UA	A	TAC	SAC	TFL	FF	FR	PBU	INT	BLK
Rhode Island	2	1	3	0.0	0.0	0	0	0	0	0
NC State	0	0	0	0.0	0.0	0	0	0	0	0
Virginia Tech	0	1	1	0.0	0.0	0	0	0	0	0
North Carolina	0	0	0	0.0	0.0	0	0	0	0	0
Clemson	0	0	0	0.0	0.0	0	0	0	0	0
Notre Dame	1	0	1	0.0	0.0	0	0	0	0	0
Florida State	0	1	1	0.0	0.0	0	0	0	0	0
Wake Forest	0	0	0	0.0	0.0	0	0	0	0	0
Maryland	1	0	1	0.0	0.0	0	0	0	0	0
ACC Champ	1	0	1	0.0	0.0	0	0	0	0	0
Vanderbilt	0	1	1	0.0	0.0	0	0	0	0	0
Totals	5	4	9	0.0	0.0	0	0	0	0	0

32 – GERALD LEVANO

- P, Jr., 6-2, 210
- Massapequa, NY (Chaminade)

2010 SEASON

Made five appearances in games…had his first career appearance against Clemson.

2009 SEASON

Valuable scout team member.

2008 SEASON

Redshirted.

HIGH SCHOOL

Was a two-year starter as a punter/kicker at Chaminade … finished his senior season with 28 punts for 1,152 yards (41.1 average); had a long of 63 yards … was 3-for-3 passing on fake punts – resulting in three first downs for 40 yards … converted 24-of-26 extra-point attempts (with one blocked and one errant snap) … made his lone field goal attempt, a game-winning 34 yarder … played for head coach Bill Basel … also played for the school's basketball and baseball teams.

PERSONAL

Gerald Dominick Levano, born June 12, 1990 ... enrolled in the Carroll School of Management ... Gerald is the son of Francesca and Christopher Levano.

VETERANS

38 – PAUL MAGLIO

- RB, R-Fr., 5-9, 190
- Mequon, WI (Marquette Univ. HS)

2010 SEASON

Valuable scout team member.

HIGH SCHOOL

Played running back at Marquette University High School ... played for veteran head coach Dick Basham ... helped the Hilltoppers to a 10-2 mark in 2007 and an 8-3 record in 2008 ... also competed on the school's hockey and track teams.

PERSONAL

Enrolled in the College of Arts & Sciences ... Paul is one of Kathy and Sam Maglio's five children; his older brother Mark was a member of the BC football team from 2005-08.

16 – MIKE MARSCOVETRA

- QB, Jr., 6-4, 203
- Oakland, NJ (Indian Hills)

2010 SEASON

Appeared in five games...went 4-for-8 for 84 yards and a touchdown at NC State...threw 22-for-37 for 193 yards against Notre Dame...went 5-for-7 for 50 yards against Virginia Tech...threw 1-for-3 for four yards against Kent State...went 2-for-3 for 38 yards and a touchdown against Weber State.

2009 SEASON

Appeared in five games off the bench...completed 10 of 16 passes for 114 yards and two touchdowns at Virginia Tech...made his collegiate debut vs. Northeastern, completing 3-of-3 pass attempts for 21 yards.

HIGH SCHOOL

Was a three-time All-League first-team selection at Indian Hills; gained the honor as a wide receiver in 2006 and as the quarterback in 2007 and 2008 ... earned All-County second-team honors as a junior ... completed 115 passes for 1,762 yards and 15 touchdowns in 2007 ... played for Braves head coach Mark Aramburu ... also played on the school's basketball and baseball teams, earning All-County baseball honors and All-League hoop accolades.

PERSONAL

Michael William Marscovetra, born October 26, 1990 ... enrolled in the Carroll School of Management ... received the 2008 Dwight D. Eisenhower Leadership Award from the West Point Society of New Jersey ... Mike is the son of Sharon Roberts and Michael Marscovetra; has three older sisters.

MIKE MARSCOVETRA'S CAREER STATISTICS

	PA	PC	PI	PCT	YDS	TD	LG	TC	YDS	AVG	TD	LG
2009 (Fr.)	22	13	1	.591	135	2	48	4	0	0.0	0	6
2010 (So.)	58	34	4	.562	176	2	81	12	-64	-5.9	0	0
Career Totals	80	47	5	.588	311	4	81	14	-64	-5.9	0	6

MIKE MARSCOVETRA'S GAME BY GAME

2010	PA	PC	PI	PCT	YDS	TD	LG	TC	YDS	AVG	TD	LG
Weber State	3	2	0	.667	38	1	22	0	0	0.0	0	0
Kent State	3	1	1	.333	4	0	4	0	0	0.0	0	0
Virginia Tech	7	5	0	.714	50	0	35	5	-35	-7.0	0	0
Notre Dame	37	22	2	.595	193	0	20	6	-29	-4.8	0	0
NC State	8	4	1	.500	84	1	67	1	0	0.0	0	0
Totals	58	34	4	.586	176	2	81	12	-64	-5.9	0	0
2009	**PA**	**PC**	**PI**	**PCT**	**YDS**	**TD**	**LG**	**TC**	**YDS**	**AVG**	**TD**	**LG**
Northeastern	3	3	0	1.000	21	0	8	0	0	0.0	0	0
Kent State	1	0	0	0.00	0	0	0	1	-2	-2.0	0	-2
Virginia Tech	16	10	0	.625	114	2	48	3	2	2.0	0	2
North Carolina	2	0	1	0.00	0	0	0	0	0	0.0	0	0
Totals	22	13	1	.591	135	2	48	4	0	0.0	0	6

29 – JAMES McCAFFREY

- DB, R-Fr., 5-10, 198
- Winchester, MA (Buckingham Browne & Nichols)

2010 SEASON

Redshirted.

HIGH SCHOOL

Earned NEPSAC All-New England Class B honors as a wide receiver/defensive back at Buckingham Browne & Nichols in 2009; gained All-New England Class C honors in 2008 ... was a three-time All-Independent School League selection ... registered 713 receiving yards, 542 rushing yards and 16 touchdowns in his senior season ... totaled 1,100 receiving yards ... helped lead the Knights to the 2008 ISL and NEPSAC titles ... played for head coach John Papas ... also played on the school's basketball and lacrosse teams.

PERSONAL

James Francis McCaffrey, born January 31, 1991 ... enrolled in the Carroll School of Management ... Jimmy is the oldest of Gina and Jim McCaffrey's three children.

3 – IFEANYI MOMAH

- WR, Sr., 6-6, 229
- Greenlawn, NY (Elwood-John H. Glenn)

2010 SEASON

Started all 13 games...also played defensive end on third and long...third on the team with 19 receptions and 296 yards...also caught three touchdown passes...assisted on a tackle versus Nevada in the Kraft Fight Hunger Bowl...grabbed three passes for 49 yards against Virginia...tallied three receptions for 60 yards and a touchdown at Duke...caught a season-long 40 yard pass vs. Clemson...caught two passes for 26 yards against Maryland...made a 15-yard touchdown catch at NC State...caught two passes for 31 yards against Notre Dame and two more for 30 yards against Virginia Tech...caught a 17-yard touchdown pass vs. Weber State...an orientation leader for the Boston College First-Year Experience in summer 2010.

2009 SEASON

Redshirted the season due to injury.

2008 SEASON

Caught 11 passes for 149 yards and was second on the team with three touchdowns...caught a pass for 11 yards against Vanderbilt in the Music City Bowl...recorded first career blocked punt in third quarter against Notre Dame...had a catch of three yards against Clemson...caught a four-yard touchdown pass in the fourth quarter at North Carolina...registered three receptions for 57 yards and a touchdown against Virginia Tech...caught a pass for 10 yards at NC State...caught a career-long pass of 26 yards against UCF...had three receptions for 18 yards and a touchdown against Georgia Tech...recipient of the Marianne T. and Kevin P. Meenan Family Scholarship.

2007 SEASON

Played as a true freshman during the 2007 season...recorded his first-career reception on a 13-yard pass from Chris Crane in the fourth quarter of the game against Bowling Green.

HIGH SCHOOL

Earned All-State Class B first-team honors as a senior wide receiver at Elwood-John H. Glenn High School; also gained All-Long Island honors...captured the 2006 Dragon Award as the top wide receiver in Suffolk County...made 47 receptions for 872 yards and seven touchdowns in 2006...also excelled on the defensive side of the ball, totaling 78 tackles as a defensive end; registered 12 tackles for loss (four sacks), two forced fumbles and one fumble recovery...served as 2006 team captain...played for head coach Dave Shanahan...also competed on the school's basketball and track teams...played in the 2007 New York/New Jersey All-Star Classic, which pits the top high school seniors from the two states against each other...also played in the Outback Steakhouse Empire Challenge (Long Island vs. New York City).

PERSONAL

Ifeanyi Joenathan Momah, born October 23, 1989...enrolled in the College of Arts & Sciences...Ifeanyi is the youngest of Gloria and Nathan Momah's four children.

VETERANS

IFEANYI MOMAH'S CAREER STATISTICS

SEASON	REC	YDS	AVG	TD	LG
2007 (Fr.)	1	13	13.0	0	13
2008 (So.)	11	149	13.5	3	46
2010 (R-Jr.)	19	296	15.6	3	40
Career Totals	31	458	14.8	6	46

IFEANYI MOMAH'S GAME-BY-GAME

2010	REC	YDS	AVG	TD	LG
Weber State	1	17	17.0	1	17
Kent State	2	18	9.0	0	13
Virginia Tech	2	30	15.0	0	22
Notre Dame	2	31	15.5	0	16
NC State	1	15	15.0	1	15
Florida State	0	0	0.0	0	0
Maryland	2	26	13.0	0	23
Clemson	1	40	40.0	0	40
Wake Forest	2	10	5.0	0	7
Duke	3	60	20.0	1	37
Virginia	3	49	16.3	0	28
Syracuse	0	0	0.0	0	0
Totals	19	296	15.6	3	40

2008	REC	YDS	AVG	TD	LG
Kent State	0	0	0.0	0	0
Georgia Tech	3	18	6.0	1	7
Central Florida	1	46	46.0	0	46
NC State	1	10	10.0	0	10
Virginia Tech	3	57	19.0	1	41
North Carolina	1	4	4.0	1	4
Clemson	1	3	3.0	0	3
Notre Dame	0	0	0.0	0	0
Florida State	0	0	0.0	0	0
Wake Forest	0	0	0.0	0	0
Maryland	0	0	0.0	0	0
ACC Champ	0	0	0.0	0	0
Vanderbilt	1	11	11.0	0	11
Totals	11	149	13.5	3	46

61 – MATT MURPHY

- DL, R-Fr., 6-4, 245
- West Roxbury, MA (St. Sebastian's)

NOTES

Enrolled in school in January 2010 ... participated in spring practices.

2010 SEASON

Redshirted.

HIGH SCHOOL

Played the 2009 season for the Milford Academy Falcons in New York ... started as a hybrid defensive end/outside linebacker for Milford coach and BC football alum Bill Chaplick ... earned All-Independent School League honors as a junior and senior ... registered 71 tackles, 12 sacks and six tackles for a loss as a senior ... played for head coach Bob Souza at St. Sebastian's ... also played on the school's basketball team.

PERSONAL

Matthew William Murphy, born March 15, 1991 ... enrolled as an economics major in the College of Arts & Sciences ... Matthew is the third of Joyce and Wayne Murphy's five children.

93 – BRYAN MURRAY

- DT, Jr., 6-2, 297
- Olney, MD (Good Counsel)

2010 SEASON

Appeared in seven games...recorded one tackle against Notre Dame ... made one tackle in the season opener versus Weber State.

2009 SEASON

Appeared in five games and had four tackles...had a tackle against Central Michigan and Kent State... had two solo tackles and one for a loss against Northeastern.

2008 SEASON

Redshirted.

HIGH SCHOOL

Earned Maryland Consensus All-State honors as a senior offensive lineman at Good Counsel High School ... also played on the defensive line for the Falcons ... gained Washington Post All-Met second-team accolades in 2007 ... captured All-Gazette first-team honors ... was a two-time All-Washington Catholic Athletic Conference selection ... paved the way for 2,148 rushing yards and 14 rushing touchdowns in his senior season ... helped lead the Falcons to a 10-2 record and a runner-up conference finish ... played for head coach Bob Milloy ... also starred on the school's wrestling team ... earned Good Counsel's Male Athlete of the Year honor for his two-sport excellence.

PERSONAL

Bryan Anthony Murray, born May 27, 1990 ... enrolled in the College of Arts & Sciences ...Bryan is the son of Carolyn and Anthony Murray; has three sisters and one brother.

BRYAN MURRAY'S CAREER STATISTICS

SEASON	UA	A	TAC	SAC	TFL	FF	FR	PBU	INT
2009 (Fr.)	3	1	4	0.0	1.0	0	0	0	0
2010 (So.)	2	0	2	0.0	0.0	0	0	0	0
Totals	5	1	6	0.0	1.0	0	0	0	0

BRYAN MURRAY'S GAME-BY-GAME

2010	UA	A	TAC	SAC	TFL	FF	FR	PBU	INT
Weber State	1	0	1	0.0	1.0	0	0	0	0
Kent State	0	0	0	0.0	0.0	0	0	0	0
Virginia Tech	0	0	0	0.0	0.0	0	0	0	0
Notre Dame	1	0	1	0.0	0.0	0	0	0	0
Totals	2	0	2	0.0	1.0	0	0	0	0

2009	UA	A	TAC	SAC	TFL	FF	FR	PBU	INT
Northeastern	2	0	2	0.0	1.0	0	0	0	0
Kent State	0	1	1	0.0	0.0	0	0	0	0
Virginia Tech	0	0	0	0.0	0.0	0	0	0	0
NC State	0	0	0	0.0	0.0	0	0	0	0
Central Michigan	1	0	1	0.0	0.0	0	0	0	0
Totals	3	1	4	0.0	1.0	0	0	0	0

89 – MIKE NAPLES

- TE, So., 6-4, 240
- Branchburg, NJ (Somerville)

2010 SEASON

Had 11 appearances on the season...made his first career showing in season opener against Weber State.

2009 SEASON

Redshirted.

HIGH SCHOOL

Earned All-State (Group 2) honors as a senior wide receiver at Somerville; also played linebacker ... was a three-time All-Area, All-Somerset County and All-Skyland Conference selection ... caught 20 passes for 454 yards and eight touchdowns in his senior season ... made 45 tackles (21 solos) and returned two interceptions for scores in 2008 ... made 28 receptions and scored six touchdowns in his junior season ... played for head coaches Kevin Carty (2006) and Greg Arakelian (2007 and 2008) ... was selected to play in the 12th annual New Jersey vs. Northeast All-Star Classic (formerly Governor's Bowl; June 7, 2009 at Rutgers Stadium) ... also competed on the school's basketball and track teams.

PERSONAL

Michael Anthony Naples, born November 3, 1990 ... enrolled in the College of Arts & Sciences ... Mike and his younger brother Daniel are the sons of Tammy and Anthony Naples.

VETERANS

23 – JIM NOEL

- DB, Jr., 6-4, 185
- Everett, MA (Everett)

2010 SEASON

Made eight starts at strong safety and appeared in all 13 contests…second on the team with four interceptions…had 36 tackles (27 solo)…tallied two tackles versus Nevada in the Kraft Fight Hunger Bowl…recorded four tackles and had an interception at Wake Forest…had four tackles including one for a loss against Maryland…earned his first start at Florida State, registered a career-high 10 tackles with a pass breakup and two interceptions, one of which he returned 43 yards for a touchdown…recorded four tackles at NC State…tallied three tackles against Notre Dame…had first career interception against Kent State…notched five tackles in the season opener against Weber State.

2009 SEASON

Appeared in all 13 games as a backup safety…finished the year with 12 tackles and a pass break-up…recorded that pass break-up in the Emerald Bowl against USC and also had two tackles…notched two tackles against Central Michigan, NC State and Virginia Tech.

HIGH SCHOOL

Was a three-time Greater Boston League all-star selection…earned Boston Herald All-Scholastic honors in 2007…registered 46 tackles and four fumble recoveries as a senior defensive back…served as 2008 team captain…helped the Crimson Tide gain two Eastern Mass. Division 1 Super Bowl titles…made eight career interceptions…played for head coach John DiBiaso…was selected to play in the 31st annual Shriners Football Classic (June 19, 2009)…also starred on the school's basketball and track teams…was a three-time GBL basketball all-star…captured the 100 meter title at the 2008 GBL Outdoor Track & Field Championship…played AAU basketball for the Massachusetts Renegades, winning the state title and super regional championship in 2007.

PERSONAL

Jim Kelly Noel, born July 29, 1991…enrolled in the College of Arts & Sciences…Jim is the oldest of Dorcina and Yonel Noel's four children.

JIM NOEL'S CAREER STATISTICS

SEASON	UA	A	TAC	SAC	TFL	FF	FR	PBU	INT
2009 (Fr.)	7	5	12	0.0	0.0	0	0	1	0
2010 (So.)	27	9	36	0.0	1.0	0	0	1	4
Career Totals	34	14	48	0.0	1.0	0	0	2	4

JIM NOEL'S GAME-BY-GAME

2010	UA	A	TAC	SAC	TFL	FF	FR	PBU	INT
Weber State	4	1	5	0.0	0.0	0	0	0	0
Kent State	1	0	1	0.0	0.0	0	0	0	1
Virginia Tech	1	0	1	0.0	0.0	0	0	0	0
Notre Dame	2	1	3	0.0	0.0	0	0	0	0
NC State	2	2	4	0.0	0.0	0	0	0	0
Florida State	7	3	10	0.0	0.0	0	0	1	2
Maryland	4	0	4	0.0	1.0	0	0	0	0
Clemson	1	0	1	0.0	0.0	0	0	0	0
Wake Forest	3	1	4	0.0	0.0	0	0	0	1
Duke	0	0	0	0.0	0.0	0	0	0	0
Virginia	1	0	1	0.0	0.0	0	0	0	0
Syracuse	0	0	0	0.0	0.0	0	0	0	0
Nevada	1	1	2	0.0	0.0	0	0	0	0
Totals	27	9	36	0.0	1.0	0	0	1	4

2009	UA	A	TAC	SAC	TFL	FF	FR	PBU	INT
Northeastern	0	1	1	0.0	0.0	0	0	0	0
Kent State	1	0	1	0.0	0.0	0	0	0	0
Clemson	0	0	0	0.0	0.0	0	0	0	0
Wake Forest	0	0	0	0.0	0.0	0	0	0	0
Florida State	0	1	1	0.0	0.0	0	0	0	0
Virginia Tech	1	1	2	0.0	0.0	0	0	0	0
NC State	1	1	2	0.0	0.0	0	0	0	0
Notre Dame	0	0	0	0.0	0.0	0	0	0	0
Central Michigan	2	0	2	0.0	0.0	0	0	0	0
Virginia	0	0	0	0.0	0.0	0	0	0	0
North Carolina	1	0	1	0.0	0.0	0	0	0	0
Maryland	0	0	0	0.0	0.0	0	0	0	0
USC	1	1	2	0.0	0.0	0	0	1	0
Totals	7	5	12	0.0	0.0	0	0	1	0

27 – OKECHUKWU OKOROHA

- FS, Jr., 6-1, 205
- Lanham, MD (Eleanor Roosevelt)

2010 SEASON

Appeared in all 13 games and started the last six at free safety for the injured Wes Davis…made 27 tackles (17 solo) on the year…tallied four solo tackles and a forced fumble against Nevada in the Kraft Fight Hunger Bowl…notched two solo tackles at Syracuse…racked up a career-high eight tackles against Virginia…posted five tackles (four solo) and broke up a pass at Duke…tallied two tackles at Wake Forest…had a half tackle for a loss at NC State…tallied two tackles in the season opener against Weber State.

2009 SEASON

Appeared in eight games and had seven tackles (six solo) on the year…recorded two tackles against NC State and Kent State.

2008 SEASON

Redshirted.

HIGH SCHOOL

Earned Prince George's 4A honors as a senior defensive back at Eleanor Roosevelt High School…gained Gazette All-County honors in 2007…captured Maryland Big School All-State honorable mention…registered 70 tackles, including four sacks, in seven games in his senior season; missed three games because of an ankle injury…also recorded four interceptions, three pass breakups, two forced fumbles and one fumble recovery…returned a kick 82 yards for a touchdown…played for head coach Rick Houchens.

PERSONAL

Okechukwu Orlando Okoroha, born March 8, 1990 in Lagos, Nigeria…enrolled in the College of Arts & Sciences…is fluent in Igbo…Okechukwu is the son of Eugenia and Vincent Okoroha; has two sisters and one brother.

OKECHUKWU OKOROHA'S CAREER STATISTICS

SEASON	UA	A	TAC	SAC	TFL	FF	FR	PBU	INT
2009 (Fr.)	6	1	7	0.0	0.0	0	0	0	0
2010 (So.)	17	10	27	0.0	0.5	1	0	1	0
Career Totals	23	11	34	0.0	0.5	1	0	1	0

OKECHUKWU OKOROHA GAME-BY-GAME

2010	UA	A	TAC	SAC	TFL	FF	FR	PBU	INT
Weber State	0	2	2	0.0	0.0	0	0	0	0
Kent State	1	0	1	0.0	0.0	0	0	0	0
Virginia Tech	0	0	0	0.0	0.0	0	0	0	0
Notre Dame	0	0	0	0.0	0.0	0	0	0	0
NC State	0	1	1	0.0	0.5	0	0	0	0
Florida State	1	0	1	0.0	0.0	0	0	0	0
Maryland	0	0	0	0.0	0.0	0	0	0	0
Clemson	1	0	1	0.0	0.0	0	0	0	0
Wake Forest	1	1	2	0.0	0.0	0	0	0	0
Duke	4	1	5	0.0	0.0	0	0	1	0
Virginia	3	5	8	0.0	0.0	0	0	0	0
Syracuse	2	0	2	0.0	0.0	0	0	0	0
Nevada	4	0	4	0.0	0.0	1	0	0	0
Totals	17	10	27	0.0	0.5	1	0	0	0

2009	UA	A	TAC	SAC	TFL	FF	FR	PBU	INT
Northeastern	1	0	1	0.0	0.0	0	0	0	0
Kent State	2	0	2	0.0	0.0	0	0	0	0
Clemson	0	0	0	0.0	0.0	0	0	0	0
Wake Forest	0	1	1	0.0	0.0	0	0	0	0
NC State	2	0	2	0.0	0.0	0	0	0	0
North Carolina	1	0	1	0.0	0.0	0	0	0	0
Maryland	0	0	0	0.0	0.0	0	0	0	0
USC	0	0	0	0.0	0.0	0	0	0	0
Totals	6	1	7	0.0	0.0	0	0	0	0

VETERANS

97 – CONOR O'NEAL

- DT, Jr., 6-3, 299
- Valrico, FL (Newsome)

2010 SEASON

Appeared in 11 games…recorded two tackles against Nevada in the Kraft Fight Hunger Bowl…made one solo tackle at Syracuse … collected a tackle at Florida State … had one tackle at NC State … forced a fumble and made two tackles in season opener versus Weber State.

2009 SEASON

Appeared in eight games off the bench…had four tackles, a tackle for a loss and a pass break-up on the season…got the tackle for a loss against Central Michigan…had his first career pass break-up against NC State…tallied a tackle at Clemson and in the season opener against Northeastern.

HIGH SCHOOL

Earned Class 5A All-State honors as a senior offensive lineman (center) at Newsome; also played on the defensive line for the Wolves … captured 2008 All-Hillsborough County first-team honors … gained St. Petersburg Times All-Suncoast first-team accolades … was a two-time All-Conference selection … paved the way for Newsome's rushing attack, which ran for 2,044 yards in 2008 … also anchored the defense that recorded three shutouts … team finished as district champs with a 9-3 final record … served as team captain … played in Hillsborough County's East-West all-star game (December 2008 in Raymond James Stadium) … played for head coach Ken Hiscock … also competed on the school's wrestling team.

PERSONAL

Conor Jameson O'Neal, born November 17, 1990 in Las Vegas, Nevada … enrolled in the College of Arts & Sciences … Conor is the youngest of Sanvernetta and Henry O'Neal's four children.

CONOR O'NEAL'S CAREER STATISTICS

SEASON	UA	A	TAC	SAC	TFL	FF	FR	PBU	INT
2009 (Fr.)	3	1	4	0.0	1.0	0	0	1	0
2010 (So.)	4	3	7	0.0	0.0	1	0	0	0
Career Totals	7	4	11	0.0	0.0	1	0	0	0

CONOR O'NEAL'S GAME-BY-GAME

2010	UA	A	TAC	SAC	TFL	FF	FR	PBU	INT
Weber State	2	0	2	0.0	0.0	1	0	0	0
N.C. State	1	0	1	0.0	0.0	0	0	0	0
Florida State	0	1	1	0.0	0.0	0	0	0	0
Syracuse	1	0	1	0.0	0.0	0	0	0	0
Nevada	0	2	2	0.0	0.0	0	0	0	0
Totals	4	3	7	0.0	0.0	1	0	0	0

2009	UA	A	TAC	SAC	TFL	FF	FR	PBU	INT
Northeastern	1	0	1	0.0	0.0	0	0	0	0
Clemson	1	0	1	0.0	0.0	0	0	0	0
Wake Forest	0	0	0	0.0	0.0	0	0	0	0
Virginia Tech	0	1	1	0.0	0.0	0	0	0	0
NC State	0	0	0	0.0	0.0	0	0	1	0
Central Michigan	1	0	1	0.0	1.0	0	0	0	0
Totals	3	1	4	0.0	1.0	0	0	1	0

81 – CHRIS PANTALE

- TE, Jr., 6-6, 251
- Wayne, NJ (Wayne Valley)

NOTES

Named preseason All-ACC third team by *Phil Steele*.

2010 SEASON

Started all 13 games at tight end…second on the team with 31 catches for 338 yards and a touchdown… made four receptions for 47 yards against Nevada in the Kraft Fight Hunger Bowl…caught three passes for 66 yards at Syracuse with a career-long reception of 31 yards…hauled in three passes for 23 yards vs. Virginia…caught two passes for 13 yards against Clemson…set career highs with six receptions and 56 yards vs. Maryland…led the team with three receptions for 34 yards at Florida State… three receptions for 44 yards against Kent State…caught a pair of passes for 19 yards, including one for a touchdown in the season opener against Weber State.

2009 SEASON

Appeared in all 13 games with 11 starts…named to the Sporting News and Rivals All-ACC freshman teams…also named a second team All-American freshman by the College Football Network…third on the team in catches (25) and fourth in receiving yards (223) and average per game (17.2)…caught four passes for a career-high 41 yards at Virginia…caught three passes for 21 yards against NC State…had four receptions for 30 yards and scored his first career touchdown against Wake Forest… caught two passes for 12 yards against Kent State…caught two passes for 20 yards in his BC debut against Northeastern.

2008 SEASON

Redshirted.

HIGH SCHOOL

Earned Associated Press All-State third-team honors as a senior tight end at Wayne Valley High School; also played defensive end…gained 2007 Super 100 All-State honors from the New Jersey Football Coaches Association…was a 2007 All-Passaic County first-team selection and an All-North Jersey second-team choice…also captured All-Northern Hills Conference accolades and All-Area honors (from the Herald News)…made 26 receptions for 385 yards and six touchdowns in his senior season… registered a school-record 16 sacks…led the Indians to an 11-1 record and the North 1, Group 3 title game…played for head coach Brian O'Connor…played in the 2008 New York/New Jersey All-Star Classic, which pits the top high school players from the two states against each other…also starred on the school's basketball and track teams, earning All-State honors in track.

PERSONAL

Christopher Joseph Pantale, born March 22, 1990…enrolled in College of Arts & Sciences…selected as a National Football Foundation and Hall of Fame Scholar-Athlete by the organization's Passaic County chapter…Chris and his two younger sisters are the children of Patricia and William Pantale.

CHRIS PANTALE'S CAREER STATISTICS

SEASON	REC	YDS	AVG	TD	LG
2009 (Fr.)	25	223	8.9	1	22
2010 (So.)	31	338	10.9	1	32
Totals	52	514	9.8	2	32

CHRIS PANTALE'S GAME-BY-GAME

2010	REC	YDS	AVG	TD	LG
Weber State	2	19	9.5	1	13
Kent State	3	44	14.6	0	17
Virginia Tech	0	0	0.0	0	0
Notre Dame	1	8	8.0	0	8
NC State	2	4	2.0	0	4
Florida State	3	34	11.3	0	22
Maryland	6	56	9.3	0	22
Clemson	2	13	6.5	0	8
Wake Forest	1	8	8.0	0	8
Duke	1	16	16.0	0	16
Virginia	3	23	7.7	0	18
Syracuse	3	66	22.0	0	31
Nevada	4	47	11.7	0	32
Totals	31	338	10.9	1	32

2009	REC	YDS	AVG	TD	LG
Northeastern	2	20	10.0	0	12
Kent State	2	12	6.0	0	7
Clemson	1	9	9.0	0	9
Wake Forest	4	30	7.5	1	12
Florida State	0	0	0.0	0	0
Virginia Tech	0	0	0.0	0	0
NC State	3	21	7.0	0	10
Notre Dame	1	22	22.0	0	22
Central Michigan	2	13	6.5	0	8
Virginia	4	41	10.3	0	13
North Carolina	3	24	8.0	0	14
Maryland	2	24	12.0	0	18
USC	1	7	7.0	0	0
Totals	25	223	8.9	1	22

53 – C.J. PARSONS

- R-Fr., DE, 6-6, 236
- Dover, MA (Xaverian Brothers)

2010 SEASON

Redshirted.

BEFORE BC

Joined the Eagles after spending the 2009-10 academic year at Northeastern University … was listed as a defensive lineman on the Huskies' 2009 roster…at Xaverian Brothers, was elected to the 2008 Super 26 All-State Team by the Massachusetts Football Coaches Association … also earned All-Catholic Conference honors and Daily News Transcript all-star honors as a senior defensive lineman … served as team captain in 2008 … helped lead the Hawks to conference titles in 2005 and 2006 … played for head coach Charlie Stevenson … played in the 2009 Shriners Football Classic.

VETERANS

PERSONAL

Craig Joseph Parsons, born April 24, 1991 ... enrolled in the College of Arts & Sciences ... CJ is the son of Andrea Silvano and Craig Parsons; has two brothers and one sister.

24 – KEVIN PIERRE-LOUIS

- LB, So., 6-1, 212
- Norwalk, CT (King Low Heywood Thomas)

NOTES

Named preseason All-ACC third team by *Phil Steele*.

2010 SEASON

Named to the *Rivals.com* Freshman All-America team...started all 13 games as a true freshman... second on the team with 93 tackles and 59 solo stops...also had three pass breakups and 2.5 tackles for a loss...made seven tackles (four solo) against Nevada in the Kraft Fight Hunger Bowl...racked up six tackles at Syracuse...led all players with a career-high 14 tackles (11 solo) against Virginia... posted 12 tackles including one for a loss at Duke...recorded four tackles and recovered a fumble at Wake Forest...notched seven tackles and a pass breakup against Clemson...recorded five tackles vs. Maryland...posted six tackles at Florida State and at NC State...notched first career double-digit tackles game with 11 against Virginia Tech...made six stops vs. Kent State...had six tackles and one for a loss in collegiate debut against Weber State.

HIGH SCHOOL

Was selected as the 2009-10 Gatorade Connecticut Football Player of the Year...was also a two-time NEPSAC Class C all-star choice...played middle linebacker and fullback at King Low Heywood Thomas...recorded 159 tackles, including 101 solo stops, in nine games in 2009; also registered three interceptions (returning two for touchdowns), two sacks, two forced fumbles and two fumble recoveries...on offense, rushed for 914 yards and 13 touchdowns on 77 carries...caught four passes for 84 yards and three touchdowns...finished his career with 460 tackles and 10.5 sacks...led the Vikings to consecutive Fairchester Athletic Association titles (2008 and 2009)...was a two-year team captain...played for King Low head coach Danny Gouin...also played on the school's basketball and lacrosse teams.

PERSONAL

Kevin Pierre-Louis, born October 7, 1991...enrolled in the Carroll School of Management...Kevin is the son of Windzer Pierre-Louis; has four younger siblings.

KEVIN PIERRE-LOUIS' CAREER STATISTICS

SEASON	UA	A	TAC	SAC	TFL	FF	FR	PBU	INT
2010 (Fr.)	59	34	93	0.0	2.5	0	1	3	0
Totals	59	34	93	0.0	2.5	0	1	3	0

KEVIN PIERRE-LOUIS' GAME-BY-GAME

2010	UA	A	TAC	SAC	TFL	FF	FR	PBU	INT
Weber State	5	1	6	0.0	1.0	0	0	0	0
Kent State	6	0	6	0.0	0.0	0	0	1	0
Virginia Tech	7	4	11	0.0	0.0	0	0	0	0
Notre Dame	1	2	3	0.0	0.0	0	0	0	0
NC State	5	1	6	0.0	0.0	0	0	0	0
Florida State	3	3	6	0.0	0.0	0	0	1	0
Maryland	3	2	5	0.0	0.0	0	0	0	0
Clemson	5	2	7	0.0	0.0	0	0	1	0
Wake Forest	3	1	4	0.0	1.0	0	1	0	0
Duke	2	10	12	0.0	0.5	0	0	0	0
Virginia	11	3	14	0.0	0.0	0	0	0	0
Syracuse	4	2	6	0.0	0.0	0	0	0	0
Nevada	4	3	7	0.0	0.0	0	0	0	0
Totals	59	34	93	0.0	2.5	0	1	3	0

46 – RYAN QUIGLEY

- P/K, Sr. 6-3, 188
- Little River, SC (North Myrtle Beach)

NOTES

Named preseason All-ACC third team by *Phil Steele*.

2010 SEASON

Appeared in all 13 games...led the ACC in punts landing inside the 20-yard line (26) and punting yards (3,282)...punted 79 times for 3,282 yards – a 41.5 average per punt...booted 13 punts over 50 yards and forced 20 fair catches...BC ranked sixth in the ACC and 34th nationally in net punting average (37.75)...punted nine times for 358 yards (39.8), landing one inside the 20-yard line against Nevada in the Kraft Fight Hunger Bowl...punted three times for 123 yards (41.0), downing two inside the 20-yard line at Syracuse...four of his six punts against Virginia landed inside the 20 and he averaged 35.8 yards...punted seven times for 269 yards (38.4) with two downed inside the 20-yard-line at Duke... averaged 46.6 yards on five punts with two fair catches and one downed inside the 20 at Wake Forest... punted six times for 239 yards (39.8), downing three inside the 20...kicked eight punts for 314 yards (39.2) including a long of 58 yards at Florida State...punted a career-high 11 times against Notre Dame, accumulating 443 yards (40.3) with a long of 52 yards and three downed inside the 20-yard line...recorded 256 yards on six punts (42.7), landing three inside the 20 vs. Virginia Tech...booted a career-long 71-yard punt in the season opener against Weber State.

2009 SEASON

All-ACC honorable mention performer...set the BC record for most punts in a season (77)...ranked fifth in the ACC in punt average (40.8)...had 11 punts of 50 or more yards and pinned the opponent inside the 20-yard line 23 times, which ranked third and second in the ACC, respectively...punted six times for 208 yards (34.7 average) against USC in the Emerald Bowl...finished with seven punts for 266 yards (38.0) at Virginia...booted a career-long 61-yard punt against Central Michigan and finished with five punts for 236 yards (47.2)...tallied five punts for 194 yards (38.8) against NC State...punted nine times for 350 yards (38.9) and recorded a 58-yarder at Virginia Tech...punted six times for 260 yards (43.3) against Wake Forest...punted 10 times for 391 yards at Clemson...three of those 10 punts were downed inside the 20-yard line...punted six times for 243 yards (40.5) against Kent State and pinned it inside the 20 three times...registered five punts for a total of 247 yards (49.4) against Northeastern... that average is the sixth-highest punting average in a single game at BC.

2008 SEASON

Served as the Eagles' primary punter and kickoff man midway through the year as a true freshman... punted 59 times for 2,334 yards for a 39.6 average...pinned opponents inside the 20-yard line nine times and had five punts of 50 yards or more...kicked off 30 times for 1,733 yards, a 57.8 average... punted seven times for 287 yards for an average of 41 yards and recorded three kickoffs for 194 yards with an average of 64.7 yards and a touchback against Vanderbilt in the Music City Bowl...kicked six punts for 222 yards for an average of 37.0 yards against Virginia Tech in the ACC Championship Game...recorded six punts for 228 yards for an average of 38.8 yards and pinned Maryland inside the 20 twice...also registered five kickoffs for 326 yards averaging 65.2 yards per kick against the Terps...had six punts for 240 yards, a 40.0 yard average at Wake Forest...also recorded six kickoffs for 335 yards for an average of 55.8 yards per kick...recorded five punts for 230 yards for an average of 46.0 yards per punt against Notre Dame...registered six punts for 253 yards for an average of 42.2 yards against Clemson...registered six punts for 250, a 41.7 yard average, at North Carolina...punted twice for 84 yards against Virginia Tech...registered two punts for 87 yards at NC State...recorded four punts for 154 yards, a 38.5 average, against Rhode Island...registered four punts for 123 yards for an average of 30.8 yards against UCF...recorded four punts for 162 yards for an average of 40.5 yards in his collegiate debut against Kent State.

VETERANS

HIGH SCHOOL

Earned 2007 Statewide Special Teams Player of the Year honors from the South Carolina Football Coaches Association; served as the Chiefs' kicker and punter…gained 2007 Associated Press All-State honors as a punter…captured Class 3A All-State and All-Region accolades in 2005, 2006 and 2007…was also named to WPDE's All-Zone Team three times…made 6-of-8 field-goal attempts (two misses were blocked) in his senior season with a long of 49…averaged 46.1 yards per punt…90 percent of his kickoffs resulted in touchbacks…played for head coach Denver Cromer…an exceptional athlete who earned North Myrtle Beach's 2008 Top Male Student-Athlete Award…also played on the school's soccer and basketball teams.

PERSONAL

Ryan A. Quigley, born January 26, 1990…enrolled in the Carroll School of Management…Ryan and his four younger sisters are the children of Janet and Joseph Quigley.

RYAN QUIGLEY'S CAREER STATISTICS (PUNTING)

SEASON	NO	YDS	AVG	LG	TB	FC	i20	50+	BLK
2008 (Fr.)	59	2334	39.6	56	0	9	9	5	0
2009 (So.)	77	3145	40.8	61	4	13	23	11	0
2010 (Jr.)	79	3282	41.5	71	5	17	26	13	1
Totals	210	8622	41.1	71	9	39	58	29	1

RYAN QUIGLEY'S CAREER STATISTICS (KICKOFFS)

SEASON	NO	YDS	AVG	TB	OB
2008 (Fr.)	30	1733	60.4	1	3
2009 (So.)	61	3731	61.2	7	3
2010 (Jr.)	33	2114	64.1	1	2
Totals	124	7578	61.1	9	8

RYAN QUIGLEY'S GAME-BY-GAME (PUNTING)

2010	NO	YDS	AVG	LG	TB	FC	i20	BLK
Weber State	2	114	57.0	71	1	0	1	0
Kent State	6	259	43.2	51	0	0	1	0
Virginia Tech	6	256	42.7	54	0	0	3	0
Notre Dame	11	443	40.3	52	0	0	3	0
NC State	6	284	47.3	53	1	0	2	1
Florida State	8	314	39.2	58	0	0	2	0
Maryland	4	175	43.8	59	0	0	1	0
Clemson	6	239	39.8	47	1	0	3	0
Wake Forest	5	233	46.6	59	2	2	1	0
Duke	7	269	38.4	45	0	1	2	0
Virginia	6	215	35.8	43	0	0	4	0
Syracuse	3	123	41.0	44	0	0	2	0
Nevada	9	358	39.8	51	0	0	1	0
Totals	79	3282	41.5	71	5	17	26	1

2009	NO	YDS	AVG	LG	TB	FC	i20	BLK
Northeastern	5	247	49.4	51	0	0	2	0
Kent State	6	243	40.5	45	1	2	3	0
Clemson	10	391	39.1	55	0	1	3	0
Wake Forest	6	260	43.3	58	1	2	1	0
Florida State	4	157	39.2	45	0	1	2	0
Virginia Tech	9	350	38.9	58	0	2	1	0
NC State	5	194	38.8	45	0	0	0	0
Notre Dame	5	210	42.0	56	0	1	3	0
Central Michigan	5	236	47.2	61	1	1	1	0
Virginia	7	266	38.0	47	0	2	1	0
North Carolina	6	289	48.2	69	0	0	2	0
Maryland	4	163	40.8	47	1	0	1	0
Totals	72	3006	41.8	69	4	12	20	0

2008	NO	YDS	AVG	LG	TB	FC	i20	BLK
Kent State	4	162	40.5	48	0	0	0	0
Georgia Tech	0	0	0.0	0	0	0	0	0
Central Florida	4	123	30.8	47	0	1	0	0
Rhode Island	4	154	38.5	51	0	1	2	0
NC State	2	87	43.5	44	0	0	1	0
Virginia Tech	2	84	42.0	43	0	1	1	0
Clemson	6	250	41.7	56	0	0	0	0
Notre Dame	5	230	46.0	50	0	2	0	0
Florida State	1	9	9.0	9	0	0	0	0
Wake Forest	6	240	40.0	49	0	1	2	0
Maryland	6	233	38.8	46	0	0	2	0
ACC Champ	6	222	37.0	47	0	1	0	0
Vanderbilt	7	287	41.0	54	0	1	0	0
Totals	59	2334	39.6	56	0	9	9	0

RYAN QUIGLEY'S GAME-BY-GAME (KICKOFFS)

2010	NO	YDS	AVG	TB	OB
Weber State	0	0	0.0	0	0
Kent State	0	0	0.0	0	0
Virginia Tech	0	0	0.0	0	0
Notre Dame	0	0	0.0	0	0
NC State	4	248	62.0	0	0
Florida State	0	0	0.0	0	0
Maryland	4	252	63.0	0	0
Clemson	4	229	57.2	1	0
Wake Forest	5	334	66.8	1	0
Duke	4	262	65.6	0	1
Virginia	4	260	65.0	0	1
Syracuse	5	335	67.0	1	0
Nevada	3	194	64.7	0	0
Totals	33	2114	64.1	3	2

2009	NO	YDS	AVG	TB	OB
Northeastern	8	495	61.9	1	0
Kent State	7	467	66.7	0	1
Clemson	2	89	44.5	0	1
Wake Forest	5	326	67.2	3	0
Florida State	5	204	40.8	0	0
Virginia Tech	3	202	67.3	2	1
NC State	8	508	63.5	0	0
Notre Dame	3	170	56.7	0	0
Central Michigan	6	396	66.0	2	1
Virginia	3	200	66.7	0	0
North Carolina	3	200	66.7	1	0
Maryland	5	298	59.6	1	0
Southern Cal	3	134	44.7	0	0
Totals	61	3731	61.2	7	3

2008	NO	YDS	AVG	TB	OB
Kent State	0	0	0.0	0	0
Georgia Tech	1	55	55.0	0	0
UCF	4	123	30.8	0	0
Rhode Island	0	0	0.0	0	0
NC State	2	87	43.5	1	0
Virginia Tech	0	0	0.0	0	0
North Carolina	0	0	0.0	0	0
Clemson	3	152	50.7	0	0
Notre Dame	5	230	46.0	0	0
Florida State	5	205	41.0	0	2
Wake Forest	6	335	55.8	0	1
Maryland	5	326	65.2	0	0
Virginia Tech	3	202	67.3	0	0
Vanderbilt	3	194	64.7	0	0
Totals	30	1733	60.4	1	3

92 – DILLON QUINN

- DT, So., 6-6, 292
- Elmsford, NY (Trinity Pawling)

2010 SEASON

Appeared in 10 games…registered one tackle against Nevada in the Kraft Fight Hunger Bowl…made one solo tackle and aided in another against Virginia … assisted on two tackles at Duke … made one tackle against Maryland … recorded one tackle at Florida State … made three tackles against the Fighting Irish, including one for a loss of four yards.

2009 SEASON

Redshirted.

HIGH SCHOOL

Earned NEPSAC All-New England Class A Lineman of the Year honors as a senior at Trinity Pawling … also gained All-New England accolades … captured the 2008 Coaches Award at Trinity Pawling … served as 2008 team co-captain … helped the Pride win the 2007 New England Class A title … was selected to play in the 2009 Offense-Defense All-American Bowl (Jan. 2, 2009 in Conway, SC) … played for longtime head coach David Coratti.

PERSONAL

Dillon Joseph Quinn, born October 5, 1990 … enrolled in the College of Arts & Sciences … Dillon is the oldest of Susan and Brendan Quinn's three sons.

96 – KALEB RAMSEY

- DT, Sr., 6-3, 302
- Uniontown, PA (Laurel Highlands)

2010 SEASON

Appeared in 11 games…led defensive linemen with 39 tackles…also had 7.5 tackles for a loss and 2.5 sacks…made five tackles (three solo), one sack, and two tackles for loss against Nevada in the Kraft Fight Hunger Bowl…recorded five tackles, one for a loss and a pass breakup at Syracuse…posted four solo tackles including one for a loss at Wake Forest…notched three solo tackles and four total against Clemson…made three tackles with one behind the line against Maryland…tallied four tackles and a sack at Florida State…had two tackles and a sack at NC State…set a career high with seven tackles in the season opener against Weber State.

VETERANS

2009 SEASON

Appeared in eight games with three starts…finished the season with 11 tackles (seven solo) and two sacks…recorded a career-high four tackles at Notre Dame…registered two tackles and a sack at Virginia Tech…recorded two tackles at Clemson, including his first career sack…recipient of the Mary M. and William H. Sullivan, Jr. '37 Scholarship.

2008 SEASON

Valuable second-stringer on the defensive line as a true freshman…had six tackles with one for a loss on the season…got his TFL at Wake Forest…recorded two solo tackles against Clemson…registered a solo tackle at North Carolina…had a tackle against Rhode Island and UCF.

HIGH SCHOOL

Earned All-County and All-Conference honors as a senior defensive end at Laurel Highlands High School; also played tight end…played for head coach Jack Buehner…also starred on the school's basketball team, earning Class AAA All-State honors as a junior and senior.

PERSONAL

Kaleb Jeffrey Ramsey, born June 20, 1989…enrolled in the College of Arts & Sciences…Kaleb is the youngest of Yvonne and Jeff Ramsey's four children.

KALEB RAMSEY'S CAREER STATISTICS

SEASON	UA	A	TAC	SAC	TFL	FF	FR	PBU	INT
2008 (Fr.)	5	1	6	0.0	1.0	0	0	0	0
2009 (So.)	7	4	11	2.0	2.0	0	0	0	0
2010 (Jr.)	23	16	39	2.5	7.5	0	0	1	0
Totals	35	21	56	4.5	10.5	0	0	1	0

KALEB RAMSEY'S GAME-BY-GAME

2010	UA	A	TAC	SAC	TFL	FF	FR	PBU	INT
Weber State	4	3	7	0.0	0.5	0	0	0	0
Kent State	0	1	1	0.5	0.5	0	0	0	0
Virginia Tech	0	2	2	0.0	0.0	0	0	0	0
NC State	1	1	2	0.5	0.5	0	0	0	0
Florida State	1	3	4	0.5	0.5	0	0	0	0
Maryland	3	0	3	0.0	1.0	0	0	0	0
Clemson	3	1	4	0.0	0.0	0	0	0	0
Wake Forest	4	0	4	0.0	1.0	0	0	0	0
Duke	0	2	2	0.0	0.5	0	0	0	0
Syracuse	4	1	5	0.0	1.0	0	0	1	0
Nevada	3	2	5	1.0	2.0	0	0	0	0
Totals	23	16	39	2.5	7.5	0	0	1	0

2009	UA	A	TAC	SAC	TFL	FF	FR	PBU	INT
Kent State	1	0	1	0.0	0.0	0	0	0	0
Clemson	2	0	2	1.0	1.0	0	0	0	0
Wake Forest	0	0	0	0.0	0.0	0	0	0	0
Florida State	1	0	1	0.0	0.0	0	0	0	0
Virginia Tech	2	0	2	1.0	1.0	0	0	0	0
Notre Dame	0	4	4	0.0	0.0	0	0	0	0
Virginia	1	0	1	0.0	0.0	0	0	0	0
USC	0	0	0	0.0	0.0	0	0	0	0
Totals	7	4	11	2.0	2.0	0	0	0	0

2008	UA	A	TAC	SAC	TFL	FF	FR	PBU	INT
UCF	1	0	1	0.0	0.0	0	0	0	0
Rhode Island	0	1	1	0.0	0.0	0	0	0	0
North Carolina	1	0	1	0.0	0.0	0	0	0	0
Clemson	2	0	2	0.0	0.0	0	0	0	0
Wake Forest	1	0	1	0.0	1.0	0	0	0	0
ACC Champ	0	0	0	0.0	0.0	0	0	0	0
Vanderbilt	0	0	0	0.0	0.0	0	0	0	0
Totals	5	1	6	0.0	1.0	0	0	0	0

11 – CHASE RETTIG

- QB, So., 6-3, 212
- Sierra Madre, CA (San Clemente)

2010 SEASON

Earned the starting spot at quarterback in the fourth game of the season and started nine games…went 5-4 in those contests…completed 100-of-195 passes on the season, a 51.3 percentage…threw for 1,238 yards, six touchdowns and nine interceptions…completed 14-of-34 for 121 yards versus Nevada in the Kraft Fight Hunger Bowl…went 11-for-19 for 110 yards with an interception at Syracuse…completed 10-of-19 passes for 152 yards and a touchdown against Virginia…threw for a season-high 230 yards on 12-of-24 passing with two touchdowns at Duke…completed 12-of-16 for 133 yards at Wake Forest…went 9-for-16 for 136 yards with a touchdown and an interception against Clemson…connected on 18 of his 33 passes for 189 yards and a touchdown against Maryland…went 5-for-10 for 72 yards with a 58-yard touchdown pass against Notre Dame in his collegiate debut before leaving due to injury.

HIGH SCHOOL

Played his senior season at San Clemente High School after previously playing at LaSalle High School in Pasadena, Calif.…earned All-South Coast League first-team honors as a senior at San Clemente…also gained Orange County All-Academic first-team accolades…completed 157 passes for 1,748 yards and 18 touchdowns in 2009; also ran for 349 yards…threw for 290 yards and four touchdowns in a 34-28 win over Tesoro to qualify for CIF playoffs…played for Tritons head coach Eric Patton…threw for 3,800 yards and 40 touchdowns in two years at LaSalle; earned All-Camino Real League first-team honors in 2007 and 2008…gained All-State Underclassman first-team honors as a sophomore…played for LaSalle head coaches Elar Gallagher and Mike Diffiori…played in the Under Armour All-American Game at Tropicana Field in St. Petersburg, Fla., on Jan. 2, 2010.

PERSONAL

Chase McDonald Rettig, born September 26, 1991…enrolled in the College of Arts & Sciences…Chase is the middle of Carol and Mark Rettig's three sons.

CHASE RETTIG'S CAREER STATISTICS

	PA	PC	PI	PCT	YDS	TD	LG	TC	YDS	AVG	TD	LG
2010 (Fr.)	195	100	9	51.3	1238	6	63	36	-43	-0.9	0	10
Career Totals	195	100	9	51.3	1238	6	63	36	-43	-0.9	0	10

CHASE RETTIG'S GAME BY GAME

2010	PA	PC	PI	PCT	YDS	TD	LG	TC	YDS	AVG	TD	LG
Notre Dame	10	5	0	50.0	72	1	58	2	6	3.0	0	3
Florida State	24	9	0	37.5	95	0	29	5	-27	-5.4	0	0
Maryland	33	18	2	54.5	189	1	63	3	-6	-2.0	0	3
Clemson	16	9	1	56.3	136	1	40	4	2	0.5	0	5
Wake Forest	16	12	2	75.0	133	0	38	3	-6	-2.0	0	8
Duke	24	12	0	50.0	230	2	44	5	-8	-1.6	0	2
Virginia	19	10	1	52.6	152	1	39	5	-6	-1.2	0	10
Syracuse	19	11	1	57.8	110	0	31	4	13	3.2	0	9
Nevada	34	14	2	41.2	121	0	32	5	-11	-2.2	0	6
Totals	195	100	9	51.3	1238	6	63	36	-43	-0.9	0	10

75 – NATHAN RICHMAN

- OG, Sr., 6-6, 298
- North Easton, MA (Thayer Academy)

NOTES

Poised to earn the starting position at left guard…one of the returning veterans on the offensive line, Richman has the ability to play center, guard or tackle; that position flexibility makes him a key member of the line…looks to be a unit leader this year…twice an orientation leader for the Boston College First-Year Experience.

2010 SEASON

Appeared in 11 games…was the most productive offensive lineman twice, vs. Wake Forest and Virginia…blocked for All-ACC back Montel Harris, who led the conference in rushing and ranks 16th nationally…the line allowed Eagles' running backs to gain 100 or more yards in nine different games.

2009 SEASON

Started 10 games at left guard and played in 12…BC ranked 39th in the country in sacks allowed (1.54)…blocked for RB Montel Harris who had the fourth-most carries in the country (308) and the 10th-most rushing yards (1,457)…the line helped Harris record eight 100-yard games…recipient of the Hugh and Doris MacIsaac Family Scholarship.

2008 SEASON

Saw playing time at guard…BC ranked 25th in the country in tackles for a loss allowed (4.77) and 49th in sacks allowed (1.69)…the line only allowed 21 sacks with a pair of first-year starting quarterbacks behind them…paved the way for true freshman TB Montel Harris to break BC freshman records with 900 rushing yards and five 100-yard performances…Harris and classmate Josh Haden were the second-most prolific true freshman backfield in the country, averaging 106 yards a game.

2007 SEASON

Redshirted.

HIGH SCHOOL

Earned Massachusetts State Coaches Association All-State honors as a senior offensive lineman at Thayer Academy; also played defensive tackle for the Tigers ... shared Independent School League MVP honors with fellow BC signee Dan Williams; was a three-time All-ISL choice ... earned Boston Globe Prep All-Scholastic honors and Boston Herald All-Scholastic accolades ... was named NESPAC Lineman of the Year ... led the Tigers to the 2005 NEPSAC title ... played for head coach Jeff Toussaint ... was a three-sport captain as a senior ... also named All-ISL for the school's basketball and track and field teams (shot put and discus).

PERSONAL

Nathan William Richman, born April 19, 1989 ... enrolled in the College of Arts & Sciences ... Nathan is the youngest of Donna and Jonathan Richman's three children.

VETERANS

65 – JARYD RUDOLPH

- DT, So., 6-4, 295
- Plympton, MA (Silver Lake)

2010 SEASON

Appeared in six games…recorded one tackle for loss against Kent State…had one solo tackle against Weber State.

HIGH SCHOOL

Earned Patriot-Ledger All-Scholastic honors as a senior offensive tackle at Silver Lake Regional High School; also played defensive tackle … captured Patriot League all-star honors in 2008 and 2009 … selected as team MVP … registered 75 tackles and four sacks in his senior season … served as 2009 team captain … was a three-year starter for Lakers head coach Dana Battista … also competed on the school's wrestling team.

PERSONAL

Jaryd Kenneth Rudolph, born June 1, 1992 ... enrolled in the College of Arts & Sciences ... Jaryd and his older sister Ne'chole are the children of Doreen and Kenneth Rudolph.

JARYD RUDOLPH'S CAREER STATISTICS

SEASON	UA	A	TAC	SAC	TFL	FF	FR	PBU	INT
2010 (Fr.)	2	0	2	0.0	1.0	0	0	0	0
Career Totals	2	0	2	0.0	1.0	0	0	0	0

JARYD RUDOLPH'S GAME-BY-GAME

2010	UA	A	TAC	SAC	TFL	FF	FR	PBU	INT
Weber State	1	0	1	0.0	0.0	0	0	0	0
Kent State	1	0	1	0.0	1.0	0	0	0	0
Totals	2	0	2	0.0	1.0	0	0	0	0

15 – DAVE SHINSKIE

- QB, Jr., 6-4, 220
- Kulpmont, PA (Mt. Carmel Area)

2010 SEASON

Started the first three games of the season…threw 7-for-24 for 89 yards and a touchdown at NC State… went 11-for-25 for 130 yards against Virginia Tech…was 18-for-27 for 214 yards and two touchdowns against Kent State…went 10-for-20 for 185 yards and two touchdowns against Weber State.

2009 SEASON

Earned the starting spot early in the season and started the last 10 games…appeared in all 13 contests…set BC freshman passing records with 2,049 yards and 15 touchdowns…completed 149 of 288 passes (51.7) and was picked off 14 times…went 14-for-33 for 218 yards and threw a 61-yard touchdown pass against USC in the Emerald Bowl…completed 14-of-23 passes for 227 yards and a touchdown and completed a career-long 66-yard TD pass at Maryland…finished 18-of-28 for 262 yards and a touchdown against Central Michigan…passed for a career-high 279 yards in the loss at Notre Dame…completed 13-of-25 passes for 187 yards and two touchdowns against NC State…completed 13-of-22 passes for 211 yards and two touchdowns against Florida State…was 18-for-29 for 228 yards and threw a career-high three touchdowns against Wake Forest…made his collegiate debut vs. Northeastern, completing 7-of-10 pass attempts for 110 yards and one touchdown.

HIGH SCHOOL

Earned Associated Press All-State first-team honors as a senior quarterback at Mount Carmel Area High School; also punted for the Red Tornadoes … was a two-time All-Anthracite (league) selection … twice captured District IV first-team accolades … was a four-year starter; finished with a 41-6 record and a school-record 400 completions for 6,334 yards … gained Associated Press Small School Player of the Year honors in 2002 after leading his team to a 15-0 record and the state AA title … completed 160 passes for 2,524 yards and 26 touchdowns in his senior season … completed 111 passes for 1,815 yards and 16 scores as a junior … played in the Pennsylvania East-West All-Star Game and the District IV All-Star Game … played for head coaches Dave Williams (1999) and Mike Brennan (2000-02) … also played on the school's basketball and baseball teams … was selected by the Minnesota Twins in the fourth round (118th pick; right-handed pitcher) of the 2003 MLB First-Year Player Draft; finished his baseball career (in 2009) in the Toronto Blue Jays organization (Double-A New Hampshire Fisher Cats).

PERSONAL

David Michael Shinskie, born May 4, 1984 ... enrolled in the Lynch School of Education… David is the third of Joann and David Shinskie's four sons.

DAVE SHINSKIE'S CAREER STATISTICS

	PA	PC	PI	PCT	YDS	TD	LG	TC	YDS	AVG	TD	LG
2010 (Fr.)	161	86	7	53.4	1117	6	63	31	-32	-1.0	0	10
2011 (So.)	96	46	6	47.9	617	5	44	12	-26	-2.1	0	10
Career Totals	257	132	13	51.4	1734	11	63	43	-58	-1.3	0	10

DAVE SHINSKIE'S GAME BY GAME

2010	PA	PC	PI	PCT	YDS	TD	LG	TC	YDS	AVG	TD	LG
Weber State	20	10	2	.500	185	2	44	1	1	1.0	0	1
Kent State	27	18	0	.667	214	2	31	6	-13	-2.2	0	5
Virginia Tech	25	11	2	.440	130	0	27	3	-5	-1.7	0	10
NC State	24	7	2	.292	89	1	29	2	-8	-4.0	0	0
Totals	96	46	6	.479	617	5	44	12	-26	-.461	0	10

2009	PA	PC	PI	PCT	YDS	TD	LG	TC	YDS	AVG	TD	LG
Northeastern	10	7	0	.700	110	1	26	1	2	2.0	0	2
Kent State	16	9	1	.563	73	1	21	1	-5	-5.0	0	0
Clemson	1	1	0	1.000	2	0	2	2	-12	-6.0	0	0
Wake Forest	29	18	1	.621	228	3	50	1	8	8.0	0	8
Florida State	22	13	0	.591	211	2	62	2	-1	-0.5	0	0
Virginia Tech	12	1	2	.083	4	0	4	2	-22	-11.0	0	0
NC State	25	13	0	.520	187	2	59	2	-4	-2.0	0	4
Notre Dame	35	17	3	.486	279	1	33	3	19	6.3	0	15
Central Michigan	28	18	0	.643	262	1	41	1	6	6.0	0	6
Virginia	26	12	2	.462	147	1	34	3	-9	-3.0	1	1
North Carolina	28	12	4	.431	101	1	27	5	-44	-8.8	0	0
Maryland	23	14	0	.609	227	1	66	3	-13	-4.3	0	0
USC	33	14	1	.424	218	1	61	4	1	0.2	0	9
Totals	288	149	14	.517	2049	15	66	30	-74	-2.5	1	15

41 – JAKE SINKOVEC

- LB, So., 6-4, 234
- Bristol, WI (Carmel Catholic, IL)

2010 SEASON

Made first career appearance against Weber State in the season opener.

2009 SEASON

Redshirted.

HIGH SCHOOL

Earned Class 7A All-State honors from the Illinois High School Coaches Association … gained Pioneer Press Lake Shore Defensive Player of the Year as a senior safety at Carmel Catholic … captured 2008 East Suburban Catholic Conference All-Conference honors … was a 2008 Daily Herald All-Area selection … made 92 tackles, including 61 solo stops, as a senior; also registered five tackles for loss and four interceptions … led the Corsairs to a 10-2 mark in 2008 … was 2008 team co-captain … a two-year starting safety, he totaled 62 tackles and two interceptions as a junior … played for head coach Andy Bitto.

PERSONAL

Jacob Ryan Sinkovec, born February 18, 1991 ... enrolled in the Carroll School of Mangement ... Jake is the third of Marjorie and James Sinkovec's four childen; has two older brothers and one younger sister.

37 – MICHAEL SODIC

- K, Sr., 6-2, 178
- Joliet, IL (Providence Catholic)

2010 SEASON

Valuable scout team member.

HIGH SCHOOL

Earned All-Area second-team honors in football as a kicker … scored a team-leading 37 points … a three-sport star, played defender on for the 2006 men's soccer regional champions … also played shooting guard for the basketball team.

PERSONAL

Michael Sodic, born December 1, 1989 ... enrolled in the Carroll School of Management ... a fine student who National Honor Society president in high school, as well as student council vice president and graduated in the top five percent of his class … Michael is the son of Mike and Liz Sodic.

VETERANS

69 – MARK SPINNEY

- C, Sr., 6-4, 282
- Westford, MA (Bishop Guertin, NH)

NOTES

Has shown tremendous improvement and enters his senior season in competition for the starting center position…coaches say he has exhibited a tremendous amount of football intelligence…serves as the quarterback of the offensive line; has earned trust of his teammates to make all the right calls and get them into the right blocking schemes…flexible, as he has played both guard positions and center.

2010 SEASON

Appeared in all 13 games…made first start at right guard against Virginia Tech…blocked for All-ACC back Montel Harris, who led the conference in rushing and ranks 16th nationally…the line allowed Eagles' running backs to gain 100 or more yards in nine different games…most productive lineman in the FSU game.

2009 SEASON

Appeared in seven games off the bench…BC ranked 39th in the country in sacks allowed (1.54)… blocked for RB Montel Harris who had the fourth-most carries in the country (308) and the 10th-most rushing yards (1,457)…the line helped Harris record eight 100-yard games.

2008 SEASON

Valuable scout team member.

2007 SEASON

Redshirted.

HIGH SCHOOL

Twice earned All-State Division II honors as an offensive lineman at Bishop Guertin High School; also played on the defensive line ... selected as the state's 2006 Gatorade Football Player of the Year ... recorded 119 pancake blocks in his senior season; also registered 91 tackles (38 solos), four sacks and three fumble recoveries on defense ... led the Cardinals to consecutive state Division II titles in 2005 and 2006 ... played for head coach Tony Johnson.

PERSONAL

Mark E. Spinney, born August 11, 1988 ... enrolled in the Carroll School of Management ... Mark is the middle of Marianne and Stephen Spinney's three children.

10 – BOBBY SWIGERT

- WR, 6-1, 184, So.
- Louisville, Ohio (Louisville)

2010 SEASON

Appeared in all 13 games…led the team with 39 receptions, 504 yards, four touchdowns and a 38.8 per game average…became the Eagles' first true freshman to record a 100-yard game, doing so against Notre Dame…led the team with five catches and 92 yards with a touchdown at Duke…had four receptions for 26 yards against Clemson…led all players with 77 yards receiving on five catches, adding a touchdown against Maryland…recorded season highs with seven catches and 137 yards to go along with a touchdown vs. Notre Dame…scored first collegiate touchdown against Kent State, totaling three receptions for 44 yards in the game.

HIGH SCHOOL

Earned All-Ohio second-team honors, All-District first-team honors and All-Northeastern Buckeye Conference first-team honors as a junior defensive back at Louisville High School; also played wide receiver for two years, before moving to quarterback for his senior campaign…selected as the 2008 Army Iron Man of the Year as the best two-way player in the U.S. Army Cleveland Recruiting Battalion's northern Ohio recruiting territory…captured All-Stark County accolades in his injury-shortened senior season…completed 71 passes for 760 yards in four games in 2009, before being sidelined with a foot injury…threw five touchdown passes in a 34-13 early-season win over North Canton Hoover… helped the Leopards to advance to the regional finals (Region 7) in 2008…played for head coach Paul Farrah…also played on the school's baseball team.

PERSONAL

Robert David Swigert, born September 17, 1991…enrolled in the College of Arts & Sciences…Bobby is the son of Kerry and David Swigert.

BOBBY SWIGERT'S CAREER STATISTICS (RECEIVING)

SEASON	REC	YDS	AVG	TD	LG
2010 (Fr.)	36	494	13.7	4	63
Totals	36	494	13.7	4	63

BOBBY SWIGERT'S GAME-BY-GAME

2010	REC	YDS	AVG	TD	LG
Weber State	0	0	0.0	0	0
Kent State	3	44	14.6	1	23
Virginia Tech	2	22	11.0	0	13
Notre Dame	7	137	19.6	1	58
N.C. State	2	29	14.5	0	24
Florida State	2	38	19.0	0	29
Maryland	5	77	13.4	1	63
Clemson	4	26	6.5	0	12
Wake Forest	2	2	1.0	0	1
Duke	5	92	18.4	1	44
Virginia	1	9	9.0	0	9
Syracuse	3	18	6.0	0	14
Nevada	3	10	3.3	0	5
Totals	39	504	12.9	4	63

19 – SEAN SYLVIA

- DB, R-Fr., 6-0, 196
- Dartmouth, MA (Cheshire Academy, CT)

2010 SEASON

Redshirted.

HIGH SCHOOL

Earned NEPSAC All-New England Class B honors as a safety at Cheshire Academy in 2009; also gained All-Colonial League first-team accolades ... had 10 interceptions in nine games ... played for head coach Dan O'Dea ... was a four-year starter at quarterback at Dartmouth High School ... earned EMass Division I all-star honors as a senior in 2008 ... was a three-time Old Colony League all-star selection ... captured Boston Globe and Boston Herald All-Scholastic honors in 2007 ... also gained New Bedford Standard-Times Super Team honors ... finished with a 22-3 record leading the Indians ... served as team captain in 2008 ... played for head coach Rick White ... earned Offensive MVP honors for the victorious South team at the 2009 Shriners Football Classic ... also played basketball and tennis at Dartmouth.

PERSONAL

Sean Andrew Sylvia, born October 8, 1990 ... enrolled in the Lynch School of Education ... Sean is the third of Carol Ann and Antone Sylvia's four children; his older sister is a BC alumna.

50 – WILL THOMPSON

- LB, Sr., 6-1, 236
- Jersey City, NJ (St. Peter's Prep)

2010 SEASON

Appeared in all 13 games…registered one solo tackle against Nevada in the Kraft Fight Hunger Bowl… made one solo tackle against Syracuse … tallied one solo tackle at Wake Forest…made two tackles at Florida State … tallied three tackles, one for loss, at NC State…recorded one solo tackle against Virginia Tech…had seven tackles, six solo, against Weber State.

2009 SEASON

Appeared in the last six games after recovering from an injury…finished the season with three tackles, with two coming against Central Michigan…recipient of the Devlin Family Athletic Scholarship.

2008 SEASON

Valuable second-string linebacker as a redshirt freshman…finished the season with 13 tackles…had a solo tackle against Virginia Tech in the ACC Championship Game…notched two tackles at Wake Forest…recorded two solo tackles at North Carolina…registered a solo tackle at NC State…had a career-high five tackles against Rhode Island…picked up a tackle against UCF.

2007 SEASON

Redshirted.

VETERANS

HIGH SCHOOL

Earned Associated Press All-State second-team honors as a senior linebacker at St. Peter's Prep; gained All-State (Non-Public) second-team honors as a junior ... named to the 2006 Heisman High School All-Star Team ... was a three-year All-County selection ... led the Marauders to an 11-1 mark and the Hudson County title in 2006 ... recorded 68 tackles, including 8.5 sacks, as a junior ... led St. Peter's to a 12-0 mark, a Hudson County title and the NJSIAA Non-Public Group 4 championship in 2005 ... completed his schoolboy career with 212 tackles, including 27 sacks ... served as team captain in 2006 ... played for head coach Rich Hansen ... played in the 2007 New York/New Jersey All-Star Classic, which pits the top high school seniors from the two states against each other.

PERSONAL

William D. Thompson, born December 13, 1989 ... enrolled as a communication major in the College of Arts & Sciences ... Will is the son of Edna and Bill Thompson.

WILL THOMPSON'S CAREER STATISTICS

SEASON	UA	A	TAC	SAC	TFL	FF	FR	PBU	INT
2008 (R-Fr.)	8	5	13	0.0	0.0	0	0	0	0
2009 (So.)	1	2	3	0.0	0.0	0	0	0	0
2010 (Jr.)	13	3	16	0.0	0.5	0	0	0	0
Career Totals	22	10	32	0.0	0.5	0	0	0	0

WILL THOMPSON'S GAME-BY-GAME

2010	UA	A	TAC	SAC	TFL	FF	FR	PBU	INT
Weber State	6	1	7	0.0	0.0	0	0	0	0
Kent State	0	0	0	0.0	0.0	0	0	0	0
Virginia Tech	1	0	1	0.0	0.0	0	0	0	0
NC State	2	1	3	0.0	0.5	0	0	0	0
Florida State	1	1	2	0.0	0.0	0	0	0	0
Wake Forest	1	0	1	0.0	0.0	0	0	0	0
Syracuse	1	0	1	0.0	0.0	0	0	0	0
Nevada	1	0	0	0.0	0.0	0	0	0	0
Totals	13	3	16	0.0	0.5	0	0	0	0

2009	UA	A	TAC	SAC	TFL	FF	FR	PBU	INT
Notre Dame	0	1	1	0.0	0.0	0	0	0	0
Central Michigan	1	1	2	0.0	0.0	0	0	0	0
Virginia	0	0	0	0.0	0.0	0	0	0	0
North Carolina	0	0	0	0.0	0.0	0	0	0	0
Maryland	0	0	0	0.0	0.0	0	0	0	0
USC	0	0	0	0.0	0.0	0	0	0	0
Totals	1	2	3	0.0	0.0	0	0	0	0

2008	UA	A	TAC	SAC	TFL	FF	FR	PBU	INT
UCF	1	1	2	0.0	0.0	0	0	0	0
Rhode Island	2	3	5	0.0	0.0	0	0	0	0
NC State	1	0	1	0.0	0.0	0	0	0	0
North Carolina	2	0	2	0.0	0.0	0	0	0	0
Wake Forest	1	1	2	0.0	0.0	0	0	0	0
ACC Champ	1	0	1	0.0	0.0	0	0	0	0
Vanderbilt	0	0	0	0.0	0.0	0	0	0	0
Totals	8	5	13	0.0	0.0	0	0	0	0

36 – DANNY TRAEGER

- FB, So., 6-1, 230
- St. Paul, MN (St. Thomas Academy)

HIGH SCHOOL

Named an all-conference and all-state running back by the Associated Press as a junior ... two-time recipient of the Junior Leadership Award ... played for head coach Dave Ziebarth ... also played for the school's basketball, rugby and lacrosse teams ... led St. Thomas Academy to the basketball state championship in 2006-07 and was the runner-up the following season.

PERSONAL

John Daniel Traeger, born August 13, 1990 ... enrolled in the College of Arts and Sciences ... Danny is the son of Michele and Michael Traeger; has an older brother and two older sisters.

76 – BOBBY VARDARO

- OG, R-Fr., 6-5, 301
- North Reading, MA (Phillips Andover)

2010 SEASON

Redshirted.

HIGH SCHOOL

Earned NEPSAC All-New England Class A honors as a senior at Phillips Academy ... was a two-time Eagle-Tribune all-star as an offensive lineman; played both nose guard and offensive tackle for the Big Blue ... played for head coach Leon Modeste ... also competed on the school's track and field team; won the shot put and discus events at the 2010 New England Class A Prep School meet.

PERSONAL

Robert Emilio Vardaro, born November 26, 1991 ... enrolled in the College of Arts & Sciences ... Bobby and his two older sisters are the children of Jacqui and Robert Vardaro.

73 – JOHN WETZEL

- OT, Jr., 6-8, 302
- Pittsburgh, PA (Brashear)

2010 SEASON

Made eight appearances on the year…spent much of his first two seasons as the backup to Anthony Castonzo, who was a first-round NFL draft selection; he was, therefore, able to learn from one of the best in the country and is now poised and ready to take the reins…a big, strong, physical player who possesses the necessary size and ability to step right into that role.

2009 SEASON

Appeared in six games as a second-stringer…BC ranked 39th in the country in sacks allowed (1.54)… blocked for RB Montel Harris who had the fourth-most carries in the country (308) and the 10th-most rushing yards (1,457)…the line helped Harris record eight 100-yard games.

HIGH SCHOOL

Was a two-time All-City selection at Brashear; lined up at offensive tackle and defensive end for the Bulls ... led his team to consecutive City League titles (2007 and 2008) ... paved the way for his team's 306 points in eight City League contests in 2008; the Bulls defense allowed just 83 points ... recorded 70 tackles (52 solos), including seven sacks, in his senior season ... played for head coaches Ron Wabby and Rick Murphy ... also played on the school's basketball, volleyball, and track and field teams.

PERSONAL

John William Wetzel, born July 18, 1991 ... enrolled in the College of Arts & Sciences ... John is the son of Janet and John Wetzel; has a twin brother, Dave, and two sisters.

62 – IAN WHITE

- OG, So., 6-5, 298
- Conway, NH (Kennett)

2010 SEASON

Appeared in all 13 games…made first collegiate start against NC State and also started the Wake Forest game and the Nevada game in the Kraft Fight Hunger Bowl…showed a tremendous amount of growth…has made great strides in the weight room…has a shot of earning the starting spot vacated by the graduated Thomas Claiborne…possesses very good athletic ability and can play center or guard…a smart, hard-working, dedicated lineman.

2009 SEASON

Redshirted.

HIGH SCHOOL

Earned Division IV All-State first-team honors as a senior tight end at Kennett; played tight end and defensive end for the Eagles ... gained Division III All-State honorable mention honors as a junior defensive end ... played for head coaches Gary Millen, Drew Inzer and Ken Sciacca ... also played on the school's basketball team, capturing All-State honors as a senior.

PERSONAL

Ian Knight White, born April 7, 1991 ... enrolled in the Lynch School of Education… Ian and his younger sister Lauren are the children of Barbara and Bradley White.

VETERANS

44 – ANDRE WILLIAMS

- RB, So., 6-0, 222
- Schnecksville, PA (Parkland)

2010 SEASON

Appeared in all 13 games...rushed for 391 yards on 76 carries on the year...had 19 carries for 70 yards and a touchdown, along with two receptions for seven yards against Nevada in the Kraft Fight Hunger Bowl...started the regular-season finale (vs. Syracuse) for the injured Montel Harris...set a school record for carries with 42 rushes for 185 yards and a touchdown in that game...posted 108 yards rushing on just 12 carries, including a career-long 59 yarder, vs. Virginia...rushed for 24 yards on five carries against Clemson...rushed six times for 25 yards and caught a pass at NC State ... made an 11-yard reception against Notre Dame...had 24 rushing yards on four carries against Weber State.

HIGH SCHOOL

Earned All-State Class AAAA first-team honors as a senior running back at Parkland High School... selected as the Morning Call Player of the Year...also gained All-Area and All-Lehigh Valley Conference accolades in 2009...carried the ball 128 times for 1,913 yards and 33 touchdowns in his senior season... also made four receptions for 30 yards...ran for 258 yards and five scores in a win over East Stroudsburg South...led the Trojans to a 10-3 record in 2009...rushed for 959 yards and 14 touchdowns on 151 carries in 2008...spent two years at Harrison High School in Kennesaw, Georgia, before moving to Parkland.

PERSONAL

Andre Rishard Williams, born August 28, 1992...enrolled in the College of Arts & Sciences...Andre is the third of Lancelene and Ervin Williams' four children.

ANDRE WILLIAMS' CAREER STATISTICS

SEASON	ATT	YDS	AVG	TD	LG	REC	YDS	AVG	TD	LG
2010 (Fr.)	95	461	4.9	2	59	4	17	4.2	0	11
Career Totals	95	461	4.9	2	59	4	17	4.2	0	11

ANDRE WILLIAMS' GAME-BY-GAME

2010	ATT	YDS	AVG	TD	LG	REC	YDS	AVG	TD	LG
Weber State	4	24	6.0	0	16	0	0	0.0	0	0
Kent State	0	0	0.0	0	0	0	0	0.0	0	0
Notre Dame	0	0	0.0	0	0	1	11	11.0	0	11
NC State	6	25	4.2	0	13	1	-1	-1.0	0	-1
Florida State	2	7	3.5	0	6	0	0	0.0	0	0
Maryland	1	1	1.0	0	1	0	0	0.0	0	0
Clemson	5	24	4.8	0	14	0	0	0.0	0	0
Wake Forest	0	0	0.0	0	0	0	0	0.0	0	0
Duke	4	17	4.3	0	8	0	0	0.0	0	0
Virginia	12	108	9.0	0	59	0	0	0.0	0	0
Syracuse	42	185	4.4	1	26	0	0	0.0	0	0
Nevada	19	70	3.7	1	30	2	7	3.5	0	5
Totals	95	461	4.9	2	59	4	17	4.2	0	11

33 – DAN WILLIAMS

- DE, Sr., 6-3, 250
- Cambridge, MA (Belmont Hill)

2010 SEASON

Appeared in nine games...made one solo tackle and teamed up on another against Virginia ... made one tackle at Wake Forest ... recorded one solo tackle against Clemson...served as an orientation leader for the Boston College First-Year Experience.

2009 SEASON

Appeared in five games and had seven tackles on the year...recorded two tackles against NC State... notched a half tackle for a loss at Virginia Tech...made three tackles (two solo) against Northeastern... recipient of the Adam M. Osborne Scholarship.

2008 SEASON

Had three tackles on the season...two of them came against Rhode Island and the other was a solo stop vs. UCF.

2007 SEASON

Redshirted.

HIGH SCHOOL

Earned NESPAC Class B Most Valuable Player honors as a senior linebacker at Belmont Hill; shared Independent School League MVP accolades with fellow BC signee Nathan Richman ... was a three-time All-ISL and All-New England choice ... recorded 60 solo stops and 31 assisted tackles ... made four interceptions, blocked one punt and forced one fumble in his senior season ... led the Hillies to the 2006 NEPSAC Class B title ... made 90 tackles, including five sacks, in 2005 ... played for head coach Kevin Fleming ... also played on the school's basketball team.

PERSONAL

Daniel L. Williams, born January 14, 1988 ... enrolled in the College of Arts & Sciences ... Dan is the son of Mattina Williams and Mark Gaffey.

DAN WILLIAMS' CAREER STATISTICS

SEASON	UA	A	TAC	SAC	TFL	FF	FR	PBU	INT
2009 (Fr.)	4	3	7	0.0	0.5	0	0	0	0
2010 (So.)	2	2	0	0.0	0.0	0	0	0	0
Totals	6	5	7	0.0	0.5	0	0	0	0

DAN WILLIAMS' GAME-BY-GAME

2010	UA	A	TAC	SAC	TFL	FF	FR	PBU	INT
Clemson	1	0	0	0.0	0.0	0	0	0	0
Wake Forest	0	1	0	0.0	0.0	0	0	0	0
Virginia	1	1	0	0.0	0.0	0	0	0	0
Totals	2	2	0	0.0	0.0	0	0	0	0
2009	**UA**	**A**	**TAC**	**SAC**	**TFL**	**FF**	**FR**	**PBU**	**INT**
Northeastern	2	1	3	0.0	0.0	0	0	0	0
Wake Forest	0	0	0	0.0	0.0	0	0	0	0
Virginia Tech	0	1	1	0.0	0.5	0	0	0	0
NC State	1	1	2	0.0	0.0	0	0	0	0
Central Michigan	1	0	1	0.0	0.0	0	0	0	0
Totals	4	3	7	0.0	0.5	0	0	0	0

9 – DOMINIQUE WILLIAMS

- DB, R-Fr., 6-0, 209
- Brockton, MA (Brockton)

2010 SEASON

Redshirted.

HIGH SCHOOL

Selected to the 2009 Super 26 All-State Team by the Massachusetts Football Coaches Association; was named Defensive Player of the Year by the Gridiron Club of Greater Boston ... also gained All-Scholastic honors from the Boston Globe, Boston Herald and Brockton Enterprise as a senior defensive back at Brockton High School; also played wide receiver and was a return specialist ... was selected as the Enterprise Defensive Player of the Year in his senior season ... served as the Boxers team captain ... registered 42 tackles, two interceptions and one forced fumble in 2009; returned both interceptions for touchdowns ... also recorded three touchdowns on special teams, returning two punts and one kickoff for scores ... played for head coach Peter Colombo ... also competed on the school's track and field team.

PERSONAL

Dominique E. Williams, born October 6, 1992 ... enrolled in the College of Arts & Sciences ... Dominique is the son of Stefanie Corbin and Dana Williams; has four younger siblings.

64 – HARRIS WILLIAMS

- OG, R-Fr., 6-4, 298
- Lynn, MA (Proctor Academy)

2010 SEASON

Redshirted.

HIGH SCHOOL

Earned NEPSAC All-New England Class C honors in 2008 ... was a two-way lineman at Proctor Academy ... gained Evergreen League Offensive Lineman of the Year honors as a junior ... captured Proctor's 2010 Athletic Award, presented to a senior for outstanding dedication, achievement and ability for three or more years ... earned Evergreen League Most Improved Lineman honors in 2007 ... led the Hornets to the Evergreen Northeast Division championship in 2008 ... served as team captain in 2009 ... played for head coach Chuck Reid ... also played on the school's baseball and wrestling teams.

PERSONAL

Harris E. Williams, born August 7, 1991 ... enrolled in the College of Arts & Sciences ... Harris is the son of Andrea and Neville Williams; has an older brother, Neville, Jr.

NEWCOMERS

45 – MEHDI ABDESMAD

- DL, Fr., 6-6, 264
- Montreal, Quebec (Cégep du Vieux-Montréal)

HIGH SCHOOL

Earned 2010 Collégial AAA (league) Defensive MVP honors as a defensive end at Cégep du Vieux-Montréal; also gained league all-star accolades ... registered 58 tackles – 45 solos and 13 assisted – in 2010; also totaled 18 tackles for loss, including a league-record 15 sacks ... led the Spartiates to the 2009 provincial championship and the 2010 championship game ... played for head coach Cherif Nicolas ...played in USA Football's 2010 Team USA vs. The World Game in Fort Lauderdale, Fla. ... helped Canada to a silver medal at the 2009 IFAF Junior World Cup in Canton, Ohio, earning all-star accolades.

PERSONAL

Mehdi Abdesmad, born September 28, 1991 ... enrolled in the Carroll School of Management ... Mehdi and his two older sisters are the children of Sihame and the late Montacer Abdesmad.

21 – MANNY ASPRILLA

- DB, Fr., 5-10, 170
- Everett, MA (Everett)

HIGH SCHOOL

Selected to the 2010 Massachusetts High School Coaches Association Super 26 All-State Team as a senior defensive back at Everett High School ... also earned All-Scholastic honors from the Boston Globe and Boston Herald ... made 82 tackles and five interceptions as a senior ... also played wide receiver for the Crimson Tide, catching 40 passes for 1,066 yards and 14 touchdowns ... helped lead an undefeated Everett squad to the 2010 Greater Boston League title and the Division 1 Super Bowl crown; had 162 total yards in the Super Bowl win over St. John's Prep ... completed his career with 2,787 all-purpose yards ... played for head coach John DiBiaso ... played in the Shriners All-Star Classic in Gillette Stadium in June 2011 ... also played basketball for the Crimson Tide.

PERSONAL

Manual Higinio Asprilla, born April 4, 1993 ... enrolled in the Carroll School of Management ... Manny is the son of Norma Asprilla; has one brother and two sisters.

55 – KIERAN BORCICH

- DL, Fr., 6-3, 265
- Bronxville, NY (Bronxville)

HIGH SCHOOL

Earned All-State Class C first-team honors as an offensive lineman in 2009 and 2010; also played on the defensive line for the Broncos; also gained All-County and All-League accolades ... registered 94 tackles, including 24 sacks, as a junior ... missed the first eight games of his senior season with a leg injury; returned to play in the Class C playoffs ... led the Broncos to the 2010 New York State Class C championship ... team had a 23-1 mark in his final two seasons ... finished his schoolboy career with 148 tackles, including 31 sacks ... served as team captain in 2010 ... played for head coach Jeff Napolitano.

PERSONAL

Anthony Kieran Borcich, born January 16, 1993 ... enrolled in the Carroll School of Management ... Kieran is the son of Beth Maher and Tony Borcich; has a younger brother, Declan.

74 – DAVE BOWEN

- OL, Fr., 6-6, 256
- Radnor, PA (Radnor)

HIGH SCHOOL

Earned PFN/Coaches All-State Class AAA first-team honors as a senior offensive lineman at Radnor High School ... also earned All-Southeastern Pennsylvania and All-Delco first-team accolades in 2010 ... added All-Main Line first-team honors and All-Central League second-team honors ... played for Raiders head coach Tom Ryan ... played in the Big 33 Football Classic in Hershey Park Stadium on June 18, 2011.

PERSONAL

David Douglas Bowen, born April 2, 1993 ... enrolled in the Carroll School of Management ... Dave is the son of Marnie and Steve Bowen; has a younger brother, Andrew.

34 – SEAN DUGGAN

- LB, Fr., 6-4, 215
- Cincinnati, OH (St. Xavier)

HIGH SCHOOL

Earned All-Ohio Division I second-team honors and All-Southwest District first-team honors as a senior linebacker/kicker at St. Xavier ... also captured All-Greater Catholic League first-team accolades ... registered 79 tackles, three fumble recoveries, two interceptions and one sack in 2010 ... in his first season as the Bombers' kicker, he connected on 10-of-14 field-goal attempts and 25-of-30 extra-point tries; recorded 19 touchbacks ... made 33 stops, including two sacks, and two interceptions as a junior ... played for head coach Steve Specht ... also gained All-League accolades for the Bombers' basketball and lacrosse teams.

PERSONAL

Sean Kevin Duggan, born April 4, 1993 ... enrolled in the Carroll School of Management ... Sean and his older brother Ryan are the sons of Bridget and Richard Duggan.

7 – SPIFFY EVANS

- WR, Fr., 6-0, 173
- Hollywood, FL (Chaminade-Madonna)

HIGH SCHOOL

Earned All-State Class 2B first-team honors as a senior wide receiver at Chaminade-Madonna ... also captured Sun-Sentinel All-County honors in 2010 ... served as team captain ... totaled 1,200 receiving yards and 20 touchdowns as a senior ... recorded 40 tackles, four sacks and six interceptions on the other side of the ball ... caught 27 passes for 800 yards and 14 touchdowns in 2009; also returned two punts for scores ... led Chaminade to a 12-1 record and to the state title game as a junior ... played for Lions head coach Tim Tyrrell.

PERSONAL

Curtric Jamal Evans, born February 7, 1993 ... nicknamed "Spiffy" ... enrolled in the College of Arts & Sciences ... Curtric is the son of Sue Funchess and Curtis Evans; has two older brothers – Deac and Curtis Jr.

79 – PAUL GAUGHAN

- OL, Fr., 6-6, 280
- Dunmore, PA (Dunmore)

HIGH SCHOOL

Earned Pennsylvania Sports Writers All-State Class A honors as a senior offensive lineman at Dunmore High School ... captured the American Legion Hookey Reap Award as the top offensive lineman in Lackawanna County ... earned 2010 All-EasternPAFootball.com Small School first-team honors (Class AA-Class A) ... also gained All-Region accolades and Lackawanna Football Conference Division II coaches' all-star plaudits ... played for Bucks head coach Jack Henzes ... played for the North squad in the inaugural Chesapeake Bowl (the best players from N.J., Pa. and Del. against the best from Md., Va., D.C. and W.Va.) in Towson, Md. ... was also invited to play in the Big 33 Football Classic.

PERSONAL

Paul James Gaughan, born December 2, 1992 ... enrolled in the College of Arts & Sciences ... served as president of his senior class at Dunmore ... Paul is the son of Patricia Kramer Brennan and Paul Gaughan; has an older sister, Jane.

42 – ALEX HOWELL

- K/P, Fr., 6-5, 185
- Florence, SC (West Florence)

HIGH SCHOOL

Earned All-State second-team honors from SCVarsity.com as a senior kicker at West Florence High School ... selected as the 4A Kicker of the Year by the South Carolina Football Coaches Association ... chosen as the kicker on the Palmetto Champions All-Star Team; also gained Special Teams Player of the Year Award from the South Carolina Football Coaches Association ... was 29-for-29 on extra points and 8-for-12 on field goals in 2010; converted a 51-yard field goal against Darlington ... averaged 40.3 yards per punt ... served as team captain for Knights head coach Trey Woodberry ... played in the National Underclassmen Combine's All World Gridiron Classic on Dec. 31, 2010; captured NUC Special Team Player of the Year honors ... played for the South team in South Carolina's North-South All-Star Game on Dec. 11, 2010.

NEWCOMERS

PERSONAL

Alexander Scott Howell, born September 3, 1993 ... enrolled in the Carroll School of Management ... Alex and his older brother Jimmy are the sons of April and James Howell ... his brother is the punter at the University of Virginia.

25 – JOSH KEYES

- DB, Fr., 6-2, 205
- Ghent, NY (Chatham)

HIGH SCHOOL

Earned New York State Class C Player of the Year honors from the New York State High School Football Coaches Association as a senior running back/safety at Chatham Central; gained Co-Player of the Year honors in 2009 ... was a two-time Small School Offensive Player of the Year ... ran for 1,721 yards and 21 touchdowns as a senior; made 79 tackles and four interceptions on defense ... led the Panthers to the Class C South title ... rushed for 2,089 yards and 36 touchdowns on 168 carries as a junior; also made four catches for 78 yards and two touchdowns, returned a punt for a score, and a fumble for a touchdown ... played for head coach Mark Dwyer ... also competed on the school's basketball and track teams.

PERSONAL

Joshua Keyes, born January 23, 1993 ... enrolled in the College of Arts & Sciences ... Josh is the son of Margo and Clifford Keyes; has five siblings.

71 – DAN LEMBKE

- OL, Fr., 6-7, 282
- Orland Park, IL (Providence Catholic)

HIGH SCHOOL

Earned All-State honorable mention accolades as a senior offensive lineman at Providence Catholic ... was a two-time All-Area and two-time All-Chicago Catholic League selection ... led the Celtics to the Class 6A state title game in 2009 ... played for head coach Mark Coglianese ... also competed on the school's wrestling and track teams.

PERSONAL

Daniel Lembke, born October 12, 1992 ... enrolled in the College of Arts & Sciences ... Dan is the third of Judy and Mike Lembke's four sons; his older brother Jake is a long snapper at Auburn.

48 – NICK LIFKA

- LB, Fr., 6-2, 235
- Naperville, IL (Naperville North)

HIGH SCHOOL

Earned All-State honors as a junior and senior linebacker at Naperville North ... was twice named DuPage Valley Conference Defensive Player of the Year; was a three-time All-Conference first-team selection ... also captured All-County and All-Area honors in 2009 and 2010 ... gained ESPNChicago.com Illinois Defensive Player of the Year accolades in 2010 ... recorded 168 tackles (113 solo), 13 tackles for loss, four sacks, three forced fumbles, three fumble recoveries and two interceptions as a senior ... made 116 stops (67 solo), including 15 tackles for loss in 2009; completed his three-year varsity career with 373 tackles ... was a two-year team captain ... ... played for head coach Sean Drendel ... selected to play in USA Football's Team USA vs. Team World game (Feb. 2011 in Austin, Texas) ... also starred on the Huskies lacrosse team.

PERSONAL

Nicholas John Lifka, born January 7, 1993 ... enrolled in the Carroll School of Management ... Nick is the middle of Jeanine and Wells Lifka's three children.

5 – AL LOUIS-JEAN, JR.

- DB, Fr., 6-2, 183
- Brockton, MA (Brockton)

HIGH SCHOOL

Selected to the 2010 Massachusetts High School Coaches Association Super 26 All-State Team ... earned Boston Globe and Boston Herald All-Scholastic honors as a senior defensive back at Brockton High School; also lined up at wide receiver for the Boxers ... was a two-time Brockton Enterprise All-Scholastic choice ... made 60 tackles and five interceptions as a senior ... had 30 receptions for 650 yards and five touchdowns in 2010 ... completed his schoolboy career with 12 interceptions ... set the school record for longest offensive play from scrimmage (98-yard reception against Durfee in 2010) ... played for head coach Peter Colombo ... also competed for the school's basketball and track teams.

PERSONAL

Albert Louis-Jean, Jr., born October 13, 1993 ... enrolled in the Carroll School of Management ... Al is the son of Malika Ridley and Al Louis-Jean; has nine siblings.

66 – EDDIE MEREDITH

- OL, Fr., 6-6, 291
- Aurora, Ontario (St. Andrew's College)

HIGH SCHOOL

Earned CISSA (conference) all-star honors in his final two seasons as a left tackle at St. Andrew's College ... selected as the top offensive lineman in the Toronto area by the Toronto Star ... selected as Canada's top lineman by Canada Football ... was twice chosen as a Greater Toronto Area all-star ... received the Addison Award for outstanding achievement at St. Andrew's ... led the Saints to an 8-1 record and the CISSA finals in 2010 ... served as team captain in 2009 ... played for head coach Len Gurr ... was selected to play in the National Underclassmen Combine's All World Gridiron Classic on Dec. 31, 2010 (in South Carolina).

PERSONAL

Edmund Allen Meredith, born January 2, 1993 ... enrolled in the Carroll School of Management ... Eddie is the son of Debra Smith and Allen Meredith.

99 – BRIAN MIHALIK

- DL, Fr., 6-8, 233
- Avon Lake, OH (Avon Lake)

HIGH SCHOOL

Earned All-Ohio Division II second-team honors and All-Northeast District first-team honors as a senior defensive lineman at Avon Lake ... also gained All-County and All-Southwestern Conference first-team accolades ... registered 13 sacks in 2010; scored two touchdowns – returning an interception for a score and recovering a fumble and racing 46 yards for a touchdown ... also saw time at tight end for the Shoremen ... played for head coach Dave Dlugosz ... played in the 66th annual Ohio North-South Classic in Ohio Stadium.

PERSONAL

Brian Jeffrey Mihalik, born August 21, 1992 ... enrolled in the Carroll School of Management ... Brian is the middle of Michelle and John Mihalik's three children; his father played fullback at Boston College (Class of 1986).

80 – BRIAN MILLER

- TE, Fr., 6-4, 215
- Andover, MA (Andover)

HIGH SCHOOL

Selected to the 2010 Massachusetts High School Coaches Association Super 26 All-State Team as a senior tight end at Andover High School ... twice gained Boston Globe Eastern Mass. all-star accolades (2009 and 2010) ... was a two-time All-Merrimack Valley Conference honoree ... made 35 catches and scored six touchdowns as a senior; had his season cut short by injury in November ... was invited to play in the 2011 UnderArmour All-America Game ... honored as a top scholar-athlete by the National Football Foundation and Hall of Fame's Eastern Massachusetts chapter ... was one of five seniors to receive the Courageous Player Award from the Massachusetts Football Coaches Association ... was a nominee for 2010 Old Spice Player of the Year ... earned the program's Richard Bourdelais Outstanding End Award in 2009 and 2010 ... led the Golden Warriors to an 8-4 record and the MVC Large title ... served as 2010 team captain ... played his final season for head coach E.J. Perry ... served as catpain on the school's basketball team.

PERSONAL

Brian Tilford Miller, born June 29, 1993 ... enrolled in the Carroll School of Management ... Brian is the son of Mary and Brad Miller; has an older sister and a twin sister.

NEWCOMERS

58 – VICTOR NELSON

- DL, Fr., 6-7, 300
- Park Ridge, IL (Maine South)

HIGH SCHOOL

Anchored the offensive line from his right-tackle position for Maine South ... led the Hawks to three consecutive 8A state championships; Maine South posted 14-0 records in 2008 and 2009 ... played for head coach Dave Inserra.

PERSONAL

Warner Victor Nelson, born February 13, 1993 ... enrolled in the Carroll School of Management ... Victor is the son of Anne and Warner Nelson; has a younger brother, Cole.

78 – LIAM PORTER

- DL, Fr., 6-6, 310
- Natick, MA (Natick)

HIGH SCHOOL

Selected to the 2010 Massachusetts High School Coaches Association Super 26 All-State Team as a senior offensive tackle at Natick High School ... gained All-Scholastic honors from the Boston Globe, Boston Herald and MetroWest Daily News ... captured All-Bay State League accolades in 2010 ... also made 30 tackles, two sacks and two fumble recoveries as a senior defensive lineman ... played for head coaches Mark Mortarelli (2010) and Tom Lamb (2008 and 2009) ... played in the Shriners All-Star Classic in Gillette Stadium in June 2011 ... also competed on the school's basketball, track and lacrosse teams.

PERSONAL

Liam David Porter, born August 15, 1993 ... enrolled in the College of Arts & Sciences ... Liam and his younger brother Patrick are the sons of Jill and Patrick Porter.

98 – MAX RICCI

- DL, Fr., 6-4, 330
- Groton, MA (Lawrence Academy)

HIGH SCHOOL

Earned All-Independent School League honors as a junior and senior at Lawrence Academy; played on both the offensive and defensive lines for the Spartans ... helped his team to a 9-0 record in 2009 and an 8-1 mark in 2010 ... played for head coach Mike Taylor ... played in the National Underclassmen Combine's All World Gridiron Classic on Dec. 31, 2010.

PERSONAL

Maxwell Vincenzo Ricci, born October 9, 1992 ... enrolled in the College of Arts & Sciences ... Max is the son of Francesca and Godwin Ricci.

43 – AMEER RICHARDSON

- DB, Fr., 5-11, 185
- Collingswood, NJ (Collingswood)

HIGH SCHOOL

Earned All-South Jersey honors as senior running back at Collingswood High School ... also captured All-Colonial Conference accolades – as a safety in 2008 and 2009, and as a running back in 2010 ... carried the ball 190 times for 1,577 yards in 2010 – both marks are school records ... rushed for a school-record 18 touchdowns in his senior season ... on defense, recorded 60 tackles and three interceptions ... served as team captain ... played for longtime Panthers head coach Bob Barikian ... also competed on the school's baseball and track teams.

PERSONAL

Ameer Baseer Richardson, born August 8, 1992 ... enrolled in the Lynch School of Education ... Ameer is the son of Laura McNeely; has three sisters and two brothers.

47 – SPENSER ROSITANO

- DB, Fr., 6-1, 200
- Ashburn, VA (Stone Bridge)

HIGH SCHOOL

Earned Virginia Preps All-State first-team honors and Virginia High School League All-State first-team honors in 2009 and 2010 as a safety at Stone Bridge High School; also played wide receiver and handled kickoffs, punting and punt-return duties ... twice gained Northern Region first-team accolades and Liberty District first-team honors ... was a Washington Post All-Met second-team selection as a senior ... made 79 tackles (61 solos) and six interceptions in 2010; returned two interceptions and two punts for touchdowns ... made 27 receptions for 570 yards and six scores as a senior ... converted a 48-yard field goal in 2010 ... booted a 68-yard punt as a junior ... played for Bulldogs head coach Mickey Thompson ... also starred on the school's baseball team, earning Liberty District Player of the Year accolades and Northern Region first-team honors.

PERSONAL

Spenser Patrick Rositano, born November 21, 1992 ... enrolled in the Lynch School of Education ... Spenser and his two sisters are the children of Marcy and Wayne Rositano.

13 – CHRISTIAN SUNTRUP

- QB, Fr., 6-3, 205
- St. Louis, MO (Chaminade)

HIGH SCHOOL

Named to Tom Lemming's 2011 Top 25 Pro-Style Quarterbacks list ... gained All-Metro and All-Conference honors as a senior quarterback at Chaminade College Prep ... was a four-year varsity starter for the Red Devils ... completed 82 passes for 1,260 yards and 14 touchdowns in 2010 ... threw for 1,338 yards and 11 scores as a junior ... completed 62.5 percent of his passes for 1,362 yards and nine TDs as a sophomore ... was honored as a top scholar-athlete by the National Football Foundation and Hall of Fame's St. Louis-Tom Lombardo chapter ... played for head coach Doug Taylor ... also played on the school's basketball team.

PERSONAL

Christian William Suntrup, born September 23, 1992 ... enrolled in the Carroll School of Management ... Christian is the middle of Lisa and Tom Suntrup's three children; has an older brother and younger sister.

33 – ZACH WOLFE

- RB, Fr., 5-10, 190
- The Lovett School/Atlanta, GA

HIGH SCHOOL

Served as team captain as a senior and was also named co-MVP that season ... played for head coach Mike Muschamp ... also played for the school's wrestling and lacrosse teams ... earned all-state status as a wrestler after finishing fourth at the 189-pound weight class as a senior ... also helped lacrosse team to the state championship game in the same year.

PERSONAL

Zach Wolfe, born June 26, 1991 ... a fine student who was a member of the National Honor Society ... enrolled in the College of Arts and Sciences ... Zach is the son of Liz and Alan Wolfe; has an older brother and a younger sister.

90 – CONNOR WUJCIAK

- DL, Fr., 6-4, 250
- West Caldwell, NJ (Seton Hall Prep)

HIGH SCHOOL

Earned All-State honors (All Groups and Non-Public) as a senior defensive end/fullback at Seton Hall Prep ... gained Essex County Defensive Player of the Year accolades ... selected to the New Jersey Football Coaches Association Super 100 ... captured Chuck Mound Big Time Defensive Lineman of the Year honors ... also earned All-Super Essex Conference plaudits ... recorded 100 tackles and 10 sacks in 2010; on offense, averaged 15.3 yards per carry and 21.6 yards per catch ... team finished with a 10-1 mark in 2010 ... registered 64 stops, 11 sacks and three fumble recoveries as a junior; also blocked one punt and one field-goal attempt ... played for head coach John Finnegan ... also played on the Pirates' basketball team.

PERSONAL

Connor Michael Wujciak, born September 24, 1992 ... enrolled in the Carroll School of Management ... Connor is the son of Erin and Alan Wujciak; has an older brother and a younger sister ... his father played offensive guard on Notre Dame's 1973 national championship team; his brother, Alex, was a three-time All-ACC selection at linebacker at Maryland (2008-10).

BOSTON COLLEGE

2011

REVIEW

2010 FINAL STATISTICS

GAME RESULTS

Record: 7-6 | Coach: Frank Spaziani
Captains: Alex Albright, Anthony Castonzo, Wes Davis, James McCluskey

Date		Opponent	Score		Attend
September 4	W	Weber State	38-20	H	34.168
September 11	W	Kent State	26-13	H	35,122
September 25	L	Virginia Tech *	0-19	H	42,317
October 2	L	Notre Dame	13-31	H	44,500
October 9	L	NC State *	17-44	A	56.859
October 16	L	Florida State * (16)	19-24	A	75,301
October 23	L	Maryland *	21-24	H	36,078
October 30	W	Clemson *	16-10	H	37,137
November 6	W	Wake Forest *	23-13	A	29,465
November 13	W	Duke *	21-16	A	21,420
November 20	W	Virginia *	17-13	H	39,263
November 27	W	Syracuse	16-7	A	42,191
Kraft Fight Hunger Bowl – San Francisco, CA					
January 9	L	Nevada	13-20	L	41,063

* Denotes ACC Game

FINAL TEAM STATISTICS

Team Statistics	BC	OPP
SCORING	240	254
Points Per Game	18.5	19.5
FIRST DOWNS	195	233
Rushing	79	69
Passing	95	146
Penalty	21	18
RUSHING YARDAGE	1663	1076
Yards gained rushing	1995	1370
Yards lost rushing	332	294
Rushing Attempts	464	402
Average Per Rush	3.6	2.7
Average Per Game	127.9	82.8
TDs Rushing	10	7
PASSING YARDAGE	2225	2950
Comp-Att-Int	180-351-19	324-510-20
Average Per Pass	6.3	5.8
Average Per Catch	12.4	9.1
Average Per Game	171.2	226.9
TDs Passing	13	14
TOTAL OFFENSE	3888	4026
Total Plays	815	912
Average Per Play	4.8	4.4
Average Per Game	299.1	309.7
KICK RETURNS: #-Yards	54-983	49-972
PUNT RETURNS: #-Yards	25-114	28-162
INT RETURNS: #-Yards	20-313	19-189
KICK RETURN AVERAGE	18.2	19.8
PUNT RETURN AVERAGE	4.6	5.8
INT RETURN AVERAGE	15.6	9.9
FUMBLES-LOST	15-6	19-13
PENALTIES-Yards	74-661	69-596
Average Per Game	50.8	45.8
PUNTS-Yards	80-3282	67-2829
Average Per Punt	41.0	42.2
Net punt average	37.8	39.9
TIME OF POSSESSION/Game	28:51	31:02
3RD-DOWN Conversions	63/192	82/206
3rd-Down Pct	33%	40%
4TH-DOWN Conversions	4/6	7/14
4th-Down Pct	67%	50%
SACKS BY-Yards	20-136	28-175
MISC YARDS	0	1
TOUCHDOWNS SCORED	25	26
FIELD GOALS-ATTEMPTS	22-25	24-28
ON-SIDE KICKS	0-1	0-1
RED-ZONE SCORES	(33-41) 80%	(33-39) 85%
RED-ZONE TOUCHDOWNS	(13-41) 32%	(15-39) 38%
PAT-ATTEMPTS	(24-25) 96%	(26-26) 100%
ATTENDANCE	268585	225236
Games/Avg Per Game	7/38369	5/45047
Neutral Site Games		1/41063

SCORE BY QUARTERS

	1st	2nd	3rd	4th	OT	Total
Boston College	50	83	68	39	0	240
Opponents	81	77	48	48	0	254

RUSHING

	GP	Att	Gain	Loss	Net	Avg	TD	Long	Avg/G
Harris, M	12	269	1278	35	1243	4.6	8	72	103.6
Williams, A 1	2	95	481	20	461	4.9	2	59	38.4
Phifer, S	8	17	102	1	101	5.9	0	33	12.6
McCluskey, J	13	5	25	0	25	5.0	0	9	1.9
Amidon, A	10	6	19	2	17	2.8	0	11	1.7
Shinskie, D	4	12	19	44	-25	-2.1	0	10	-6.2
Rettig, C	9	36	71	114	-43	-1.2	0	10	-4.8
TEAM	9	12	0	52	-52	-4.3	0	0	-5.8
Marscovetra, M	5	12	0	64	-64	-5.3	0	0	-12.87
Total	13	464	1995	332	1663	3.6	10	72	127.9
Opponents	13	402	1370	294	1076	2.7	7	42	82.8

PASSING

	GP	Effic	Cmp-Att-Int	Pct	Yds	TD	Lng	Avg/G
Rettig, C	9	105.53	100-195-9	51.3	1238	6	63	137.6
Shinskie, D	4	106.68	46-96-6	47.9	618	5	44	154.5
Marscovetra, M	5	109.65	34-58-4	58.6	369	2	67	73.8
TEAM	9	0.00	0-1-0	0.0	0	0	0	0.0
Swigert, B	13	0.00	0-1-0	0.0	0	0	0	0.0
Total	13	105.93	180-351-19	51.3	2225	13	67	171.2
Opponents	13	113.33	324-510-20	63.5	2950	14	59	226.9

RECEIVING

	GP	No.	Yds	Avg	TD	Long	Avg/G
Swigert, B	13	39	504	12.9	4	63	38.8
Pantale, C	13	31	338	10.9	1	32	26.0
Momah, I	13	19	296	15.6	3	40	22.8
Harris, M	12	18	112	6.2	1	36	9.3
Lee, C	10	17	185	10.9	1	31	18.5
Amidon, A 1	0	16	338	21.1	2	67	33.8
Coleman, J	12	14	260	18.6	0	44	21.7
Anderson, L	13	10	71	7.1	0	30	5.5
Phifer, S	8	5	35	7.0	1	22	4.4
Williams, A	12	4	15	3.8	0	11	1.2
McCluskey, J	13	3	32	10.7	0	21	2.5
McMichael, J	11	3	30	10.0	0	18	2.7
Phillips, S	4	1	9	9.0	0	9	2.2
Total	13	180	2225	12.4	13	67	171.2
Opponents	13	324	2950	9.1	14	59	226.9

PUNT RETURNS

	No.	Yds	Avg	TD	Long
Harris, M	9	49	5.4	0	26
Gause, D	8	34	4.2	0	10
Swigert, B	6	25	4.2	0	10
Fox, C	2	6	3.0	0	7
Total	25	114	4.6	0	26
Opponents	28	162	5.8	2	72

KICK RETURNS

	No.	Yds	Avg	TD	Long
Smith, J	24	530	22.1	0	42
Gause, D	7	144	20.6	0	39
LeGrande, D	6	128	21.3	0	27
Fox, C	5	102	20.4	0	26
Kuechly, L	1	0	0.0	0	0
Mulrooney, D	1	28	28.0	0	28
Total	54	983	18.2	0	47
Opponents	49	972	19.8	0	43

INTERCEPTIONS

	No.	Yds	Avg	TD	Long
Fletcher, D	5	49	9.8	0	19
Noel, J	4	79	19.8	1	43
Herzlich, M	4	17	4.2	0	12
Kuechly, L	3	31	10.3	0	31
Albright, A	1	22	22.0	0	22
Fox, C	1	12	12.0	0	12
Gause, D	1	66	66.0	1	66
Davis, W	1	37	37.0	0	37
Total	20	313	15.6	2	66
Opponents	19	189	9.9	2	52

FUMBLE RETURNS

	No.	Yds	Avg	TD	Long
LeGrande, D	1	4	4.0	0	4
Fletcher, D	1	0	0.0	0	0
Total	2	4	2.0	0	4
Opponents	1	95	95.0	1	95

SCORING

			|---------- PATs ----------|					
	TD	FGs	Kick	Rush	Rcv	Pass	DXP	Saf	Points
Freese, N	-	22-25	24-25	-	-	-	-	-	90
Harris, M	9	-	-	-	-	-	-	-	54
Swigert, B	4	-	-	-	-	-	-	-	24
Momah, I	3	-	-	-	-	-	-	-	18
Williams, A	2	-	-	-	-	-	-	-	12
Amidon, A	2	-	-	-	-	-	-	-	12
Lee, C	1	-	-	-	-	-	-	-	6
Pantale, C	1	-	-	-	-	-	-	-	6
Gause, D	1	-	-	-	-	-	-	-	6
Phifer, S	1	-	-	-	-	-	-	-	6
Noel, J	1	-	-	-	-	-	-	-	6
Total	25	22-25	24-25	-	-	-	-	-	240
Opponents	26	24-28	26-26	-	-	-	-	-	254

TOTAL OFFENSE

	G	Plays	Rush	Pass	Total	Avg/G
Harris, M	12	269	1243	0	1243	103.6
Rettig, C	9	231	-43	1238	1195	132.8
Shinskie, D	4	108	-25	618	593	148.2
Williams, A	12	95	461	0	461	38.4
Marscovetra, M	5	70	-64	369	305	61.0
Phifer, S	8	17	101	0	101	12.6
McCluskey, J	13	5	25	0	25	1.9
Amidon, A	10	6	17	0	17	1.7
TEAM	9	13	-52	0	-52	-5.8
Total	13	815	1663	2225	3888	299.1
Opponents	13	912	1076	2950	4026	309.7

PUNTING

	No.	Yds	Avg	Long	TB	FC	I20	50+	Blkd
Quigley, R	79	3282	41.5	71	5	20	26	13	0
TEAM	1	0	0.0	0	0	0	0	0	1
Total	80	3282	41.0	71	5	20	26	13	1
Opponents	67	2829	42.2	76	2	16	30	17	0

KICKOFFS

	No.	Yds	Avg	TB	OB	Retn	Net	YdLn
Quigley, R	33	2114	64.1	3	2			
Freese, N	24	1406	58.6	1	2			
Total	57	3520	61.8	4	4	19.8	43.3	26
Opponents	61	3755	61.6	6	1	18.2	43.5	26

FIELD GOALS

	FGM-FGA	Pct	01-19	20-29	30-39	40-49	50-99	Lg	Blk
Freese, N	22-25	88.0	0-0	12-12	9-10	1-3	0-0	49	1

FIELD GOAL SEQUENCE

	BC	OPP
Weber State	(33)	(32),52,(26)
Kent State	(27),(22),(31),(33)	(45),(41)
Virginia Tech	47	(29),(45),(29),(32)
Notre Dame	(49),(25)	(37)
NC State	36,(23)	(40),(44),(31)
Florida State	(33),(37),(28),(38)	(26)
Maryland	-	(26)
Clemson	(21),(36),(36)	(31),44,36
Wake Forest 4	7,(25)	(37),(39)
Duke	-	(29),(40),(33)
Virginia	(23)	(27),(40),25
Syracuse	(27),(29),(22)	-
Nevada	(22),(32)	(32),(27)

Numbers in (parentheses) indicate field goal was made.

2010 FINAL STATISTICS

Alex Albright

ALL-PURPOSE YARDS

	G	Rush	Rec	PR	KOR	IR	Total	Avg/G
Harris, M	12	1243	112	49	0	0	1404	117.0
Swigert, B	13	0	504	25	163	0	692	53.2
Williams, A	12	461	15	0	119	0	595	49.6
Amidon, A	10	17	338	0	68	0	423	42.3
Gause, D	8	0	0	34	274	66	374	46.8
Pantale, C	13	0	338	0	0	0	338	26.0
Fox, C	13	0	0	6	281	12	299	23.0
Momah, I	13	0	296	0	0	0	296	22.8
Coleman, J	12	0	260	0	0	0	260	21.7
Lee, C	10	0	185	0	0	0	185	18.5
Phifer, S	8	101	35	0	0	0	136	17.0
Noel, J	13	0	0	0	0	79	79	6.1
Phillips, S	4	0	9	0	63	0	72	18.0
Anderson, L	13	0	71	0	0	0	71	5.5
McCluskey, J	13	25	32	0	0	0	57	4.4
Fletcher, D	13	0	0	0	0	49	49	3.8
Davis, W	8	0	0	0	0	37	37	4.6
Kuechly, L	13	0	0	0	0	31	31	2.4
McMichael, J	11	0	30	0	0	0	30	2.7
Albright, A	8	0	0	0	0	22	22	2.8
Herzlich, M	13	0	0	0	0	17	17	1.3
Lindsey, R	7	0	0	0	15	0	15	2.1
Shinskie, D	4	-25	0	0	0	0	-25	-6.2
Rettig, C	9	-43	0	0	0	0	-43	-4.8
TEAM	9	-52	0	0	0	0	-52	-5.8
Marscovetra, M	5	-64	0	0	0	0	-64	-12.8
Total	13	1663	2225	114	983	313	5298	407.5
Opponents	13	1076	2950	162	972	189	5349	411.5

Bobby Swigert

DEFENSIVE STATISTICS

			|-------Tackles------|			|-Sacks-|	|---------Pass Def---------|			|---Fumbles---|	Blkd	
		GP	UA	A	Total	TFL/Yds	No-Yds	Int-Yds	BrUp	QBH	Rcv-Yds	FF	Kick	Saf
40	Kuechly, L	13	110	73	183	10.5-27	1.5-6	3-31	3	-	3-0	2	-	-
32	Pierre-Louis, K	13	59	34	93	2.5-5	-	-	3	-	1-0	-	-	-
94	Herzlich, M	13	50	15	65	3.5-17	-	4-17	4	1	-	2	-	-
4	Fletcher, D	13	43	13	56	2.5-5	-	5-49	3	-	1-0	-	-	-
96	Ramsey, K	11	23	16	39	7.5-30	2.5-19	-	1	-	-	-	-	-
45	Davis, W	8	26	10	36	1.0-2	-	1-37	-	-	-	-	-	-
56	Holloway, M	12	24	12	36	14.0-75	4.0-44	-	2	-	-	2	-	-
23	Noel, J	13	27	9	36	1.0-1	-	4-79	1	-	-	-	-	-
25	Fox, C	13	19	14	33	0.5-1	-	1-12	6	-	-	-	-	-
98	Albright, A	8	18	12	30	9.0-40	3.5-26	1-22	3	1	-	-	-	-
55	Scafe, D	13	21	9	30	9.0-30	3.0-14	-	4	2	2-0	1	-	-
27	Okoroha, O	12	17	10	27	0.5-0	-	-	1	-	-	1	-	-
26	LeGrande, D	12	15	12	27	0.5-1	-	-	-	-	3-4	1	-	-
9	Gause, D	8	22	5	27	5.5-16	2.5-9	1-66	3	-	-	-	-	-
47	Newman, B	13	17	8	25	5.5-20	3.0-18	-	2	-	-	-	-	-
49	Divitto, S	11	9	11	20	0.5-0	-	-	-	-	2-0	-	-	-
50	Thompson, W	13	13	3	16	0.5-1	-	-	-	-	-	-	-	-
18	Jones, C	12	6	10	16	0.5-1	-	-	-	-	-	-	-	-
91	Edebali, K	13	7	6	13	1.5-7	-	-	1	-	-	-	-	-
92	Quinn, D	10	4	7	11	1.0-4	-	-	-	-	-	-	-	-
53	Morrissey, M	11	7	2	9	2.0-3	-	-	1	-	1-0	-	-	-
97	O'Neal, C	8	4	3	7	-	-	-	-	-	-	1	-	-
3	Momah, I	13	4	2	6	-	-	-	-	-	-	-	-	-
54	Clancy, N	11	4	2	6	-	-	-	-	-	-	-	-	-
58	Ferguson, B	9	1	4	5	-	-	-	-	-	-	-	-	-
38	Williams, D	8	2	2	4	-	-	-	-	-	-	-	-	-
5	Lindsey, R	7	4	-	4	-	-	-	-	-	-	-	-	-
57	Flaherty, S	12	2	-	2	-	-	-	-	-	-	-	-	-
44	DiSanzo, A	2	2	-	2	-	-	-	-	-	-	-	-	-
93	Murray, B	3	2	-	2	-	-	-	-	-	-	-	-	-
35	Lawrence, A	2	1	1	2	-	-	-	-	-	-	-	-	-
78	Claiborne, T	11	2	-	2	-	-	-	-	-	-	-	-	-
36	McCluskey, J	13	2	-	2	-	-	-	-	-	-	-	-	-
81	Pantale, C	13	1	1	2	-	-	-	-	-	-	-	-	-
65	Rudolph, J	3	2	-	2	1.0-2	-	-	-	-	-	-	-	-
86	Swigert, B	13	-	1	1	-	-	-	-	-	-	-	-	-
80	Coleman, J	12	1	-	1	-	-	-	-	-	-	-	-	-
77	Cleary, E	12	1	-	1	-	-	-	-	-	-	-	-	-
75	Richman, N	12	-	1	1	-	-	-	-	-	-	-	-	-
17	Lee, C	10	1	-	1	-	-	-	-	-	-	-	-	-
34	Williams, A	12	1	-	1	-	-	-	-	-	-	-	-	-
83	Amidon, A	10	-	1	1	-	-	-	-	-	-	-	-	-
62	White, I	8	1	-	1	-	-	-	-	-	-	-	-	-
24	Mulrooney, D	2	-	1	1	-	-	-	-	-	-	-	-	-
TM	TEAM	9	1	-	1	-	-	-	-	-	-	-	-	-
Total		13	576	310	886	80-288	20-136	20-313	38	4	13-4	10	-	-
Opponents		13	506	337	843	70-292	28-175	19-189	46	7	6-95	8	3	-

GAME-BY-GAME STATISTICS

		Rushing				Receiving				Passing				Kick Returns				Punt Returns				tot
Date	Opponent	no.	yds	td	lg	no.	yds	td	lg	cmp-att-int	yds	td	lg	no.	yds	td	lg	no.	yds	td	lg	off
Sep 4	WEBER STATE	33	188	1	33	12	223	3	44	12-23-2	223	3	44	5	89	0	30	3	10	0	7	411
Sep 11	KENT STATE	40	87	0	17	19	218	2	31	19-30-1	218	2	31	4	47	0	20	4	18	0	10	305
Sep 25	VIRGINIA TECH	28	70	0	27	16	180	0	35	16-32-2	180	0	35	5	120	0	30	1	7	0	7	250
Oct 2	NOTRE DAME	23	5	0	10	27	265	1	58	27-47-2	265	1	58	5	99	0	24	1	1	0	1	270
Oct 9	at NC State	29	99	0	22	11	173	2	67	11-32-3	173	2	67	9	177	0	47	1	5	0	5	272
Oct 16	at Florida State	33	171	0	72	9	95	0	29	9-24-0	95	0	29	2	32	0	17	3	12	0	7	266
Oct 23	MARYLAND	34	96	2	13	18	189	1	63	18-33-2	189	1	63	5	76	0	20	3	28	0	26	285
Oct 30	CLEMSON	46	169	0	18	9	136	1	40	9-17-1	136	1	40	3	52	0	24	0	0	0	0	305
Nov 6	at Wake Forest	43	165	3	37	12	133	0	38	12-16-2	133	0	38	4	52	0	26	1	0	0	0	298
Nov 13	at Duke	37	126	1	29	12	230	2	44	12-24-0	230	2	44	4	68	0	24	3	21	0	9	356
Nov 20	VIRGINIA	42	218	1	59	10	152	1	39	10-19-1	152	1	39	1	15	0	15	2	0	0	2	370
Nov 27	at Syracuse	51	205	1	26	11	110	0	31	11-20-1	110	0	31	2	35	0	18	0	0	0	0	315
Jan 9	vs Nevada	25	64	1	30	14	121	0	32	14-34-2	121	0	32	5	121	0	40	3	12	0	10	185
Boston College		464	1663	10	72	180	2225	13	67	180-351-19	2225	13	67	54	983	0	47	25	114	0	26	3888
Opponents		402	1076	7	42	324	2950	14	59	324-510-20	2950	14	59	49	972	0	43	28	162	2	72	4026

Games played: 13; Avg per rush: 3.6; Avg per catch: 12.4; Pass efficiency: 105.93; Kick ret avg: 18.2; Punt ret avg: 4.6; All purpose avg/game: 407.5; Total offense avg/gm: 299.1

		Tackles				Sacks	Fumble		Pass Defense			Blkd	PAT Attempts				
Date	Opponent	ua	a	total	tfl-yds	no-yds	ff	fr-yds	int-yds	qbh	brup	kick	kick	rush	rcv	saf	pts
Sep 4	WEBER STATE	54	26	80	6.0-11	1.0-4	1	2-0	1-66	0	2	0	5-5	0	0	0	38
Sep 11	KENT STATE	37	14	51	10.0-27	1.0-7	0	2-0	3-59	0	3	0	2-2	0	0	0	26
Sep 25	VIRGINIA TECH	39	30	69	7.0-31	2.0-12	0	0-0	1-12	0	1	0	0-0	0	0	0	0
Oct 2	NOTRE DAME	43	24	67	7.0-20	1.0-6	2	2-4	1-8	0	5	0	1-1	0	0	0	13
Oct 9	at NC State	58	22	80	7.0-25	5.0-22	0	0-0	2-23	1	1	0	2-2	0	0	0	17
Oct 16	at Florida State	42	30	72	8.0-33	2.0-18	0	1-0	3-63	0	3	0	1-1	0	0	0	19
Oct 23	MARYLAND	52	16	68	7.0-26	2.0-11	0	0-0	0-0	0	2	0	3-3	0	0	0	21
Oct 30	CLEMSON	39	12	51	3.0-10	0.0-0	0	1-0	2-4	0	6	0	1-1	0	0	0	16
Nov 6	at Wake Forest	44	18	62	7.0-34	2.0-24	0	1-0	4-47	0	2	0	2-3	0	0	0	23
Nov 13	at Duke	37	54	91	9.0-39	2.0-20	3	2-0	0-0	1	5	0	3-3	0	0	0	21
Nov 20	VIRGINIA	46	30	76	3.0-13	0.0-0	1	0-0	1-0	0	3	0	2-2	0	0	0	17
Nov 27	at Syracuse	41	6	47	3.0-8	1.0-3	1	0-0	1-0	2	2	0	1-1	0	0	0	16
Jan 9	vs Nevada	44	28	72	3.0-11	1.0-9	2	2-0	1-31	0	3	0	1-1	0	0	0	13
Boston College		576	310	886	80.0-288	20.0-136	10	13-4	20-313	4	38	0	24-25	0	0	0	240
Opponents		506	337	843	70.0-292	28.0-175	8	6-95	19-189	7	46	3	26-26	0	0	0	254

		Punting									Field Goals			Kickoffs				
Date	Opponent	no.	yds	avg	long	blkd	tb	fc	50+	i20	md-att	long	blkd	no.	yds	avg	tb	ob
Sep 4	WEBER STATE	2	114	57.0	71	0	1	0	1	1	1-1	33	0	7	433	61.9	1	1
Sep 11	KENT STATE	6	259	43.2	51	0	0	2	2	1	4-4	33	0	6	382	63.7	0	1
Sep 25	VIRGINIA TECH	6	256	42.7	54	0	0	4	1	3	0-1	0	0	1	61	61.0	0	0
Oct 2	NOTRE DAME	11	443	40.3	52	0	0	6	2	3	2-2	49	0	4	240	60.0	0	0
Oct 9	at NC State	7	284	40.6	53	1	1	0	2	2	1-2	23	0	4	248	62.0	0	0
Oct 16	at Florida State	8	314	39.2	58	0	0	0	1	2	4-4	38	0	6	290	48.3	0	0
Oct 23	MARYLAND	4	175	43.8	59	0	0	0	1	1	0-0	0	0	4	252	63.0	0	0
Oct 30	CLEMSON	6	239	39.8	47	0	1	3	0	3	3-3	36	0	4	229	57.2	1	0
Nov 6	at Wake Forest	5	233	46.6	59	0	2	0	2	1	1-2	25	1	5	334	66.8	1	0
Nov 13	at Duke	7	269	38.4	45	0	0	1	0	2	0-0	0	0	4	262	65.5	0	1
Nov 20	VIRGINIA	6	215	35.8	43	0	0	1	0	4	1-1	23	0	4	260	65.0	0	1
Nov 27	at Syracuse	3	123	41.0	44	0	0	0	0	2	3-3	29	0	5	335	67.0	1	0
Jan 9	vs Nevada	9	358	39.8	51	0	0	3	1	1	2-2	32	0	3	194	64.7	0	0
Boston College		80	3282	41.0	71	1	5	20	13	26	22-25	49	1	57	3520	61.8	4	4
Opponents		67	2829	42.2	76	0	2	16	17	30	24-28	45	0	61	3755	61.6	6	1

2010 HIGHS

BC INDIVIDUAL GAME HIGHS

Rushes	42	Williams, A at Syracuse (Nov 27, 2010)
Yards Rushing	191	Harris, M at Florida State (Oct 16, 2010)
TD Rushes	3	Harris, M at Wake Forest (Nov 06, 2010)
Long Rush	72	Harris, M at Florida State (Oct 16, 2010)
Pass attempts	37	Marscovetra, M vs Notre Dame (Oct 02, 2010)
Pass completions	22	Marscovetra, M vs Notre Dame (Oct 02, 2010)
Yards Passing	230	Rettig, C at Duke (Nov 13, 2010)
TD Passes	2	Shinskie, D vs Weber State (Sep 04, 2010)
	2	Shinskie, D vs Kent State (Sep 11, 2010)
	2	Rettig, C at Duke (Nov 13, 2010)
Long Pass	67	Marscovetra, M at NC State (Oct 09, 2010)
Receptions	7	Swigert, B vs Notre Dame (Oct 02, 2010)
Yards Receiving	137	Swigert, B vs Notre Dame (Oct 02, 2010)
TD Receptions	1	Momah, I vs Weber State (Sep 04, 2010)
	1	Phifer, S vs Weber State (Sep 04, 2010)
	1	Pantale, C vs Weber State (Sep 04, 2010)
	1	Lee, C vs Kent State (Sep 11, 2010)
	1	Swigert, B vs Kent State (Sep 11, 2010)
	1	Swigert, B vs Notre Dame (Oct 02, 2010)
	1	Momah, I at NC State (Oct 09, 2010)
	1	Amidon, A at NC State (Oct 09, 2010)
	1	Swigert, B vs Maryland (Oct 23, 2010)
	1	Harris, M vs Clemson (Oct 30, 2010)
	1	Momah, I at Duke (Nov 13, 2010)
	1	Swigert, B at Duke (Nov 13, 2010)
	1	Amidon, A vs Virginia (Nov 20, 2010)
Long Reception	67	Amidon, A at NC State (Oct 09, 2010)
Field Goals	4	Freese, N vs Kent State (Sep 11, 2010)
	4	Freese, N at Florida State (Oct 16, 2010)
Long Field Goal	49	Freese, N vs Notre Dame (Oct 02, 2010)
Punts	11	Quigley, R vs Notre Dame (Oct 02, 2010)
Punting Avg	57.0	Quigley, R vs Weber State (Sep 04, 2010)
Long Punt	71	Quigley, R vs Weber State (Sep 04, 2010)
Long Punt Return	26	Harris, M vs Maryland (Oct 23, 2010)
Long Kickoff Return	47	Gause, D at NC State (Oct 09, 2010)
Tackles	21	Kuechly, L at Duke (Nov 13, 2010)
Sacks	2.0	Gause, D at NC State (Oct 09, 2010)
	2.0	Scafe, D vs Maryland (Oct 23, 2010)
	2.0	Holloway, M at Wake Forest (Nov 06, 2010)
	2.0	Holloway, M at Duke (Nov 13, 2010)
Tackles For Loss	4.5	Holloway, M at Duke (Nov 13, 2010)
Interceptions	2	Noel, J at Florida State (Oct 16, 2010)

BC TEAM GAME HIGHS

Rushes	51	at Syracuse (Nov 27, 2010)
Yards Rushing	218	vs Virginia (Nov 20, 2010)
Yards Per Rush	5.7	vs Weber State (Sep 04, 2010)
TD Rushes	3	at Wake Forest (Nov 06, 2010)
Pass attempts	47	vs Notre Dame (Oct 02, 2010)
Pass completions	27	vs Notre Dame (Oct 02, 2010)
Yards Passing	265	vs Notre Dame (Oct 02, 2010)
Yards Per Pass	9.7	vs Weber State (Sep 04, 2010)
TD Passes	3	vs Weber State (Sep 04, 2010)
Total Plays	71	at Syracuse (Nov 27, 2010)
Total Offense	411	vs Weber State (Sep 04, 2010)
Yards Per Play	7.3	vs Weber State (Sep 04, 2010)
Points	38	vs Weber State (Sep 04, 2010)
Sacks By	5	at NC State (Oct 09, 2010)
First Downs	19	vs Kent State (Sep 11, 2010)
Penalties	12	vs Notre Dame (Oct 02, 2010)
Penalty Yards	120	vs Notre Dame (Oct 02, 2010)
Turnovers	3	vs Weber State (Sep 04, 2010)
	3	vs Virginia Tech (Sep 25, 2010)
	3	at NC State (Oct 09, 2010)
	3	vs Maryland (Oct 23, 2010)
Interceptions By	4	at Wake Forest (Nov 06, 2010)

OPPONENT INDIVIDUAL GAME HIGHS

Rushes	22	Taua, Vai, vs Nevada (Jan 09, 2011)
Yards Rushing	90	ALLEN, A., vs Notre Dame (Oct 02, 2010)
TD Rushes	1	Booker,Josh, vs Weber State (Sep 04, 2010)
	1	Evans, D, vs Virginia Tech (Sep 25, 2010)
	1	ALLEN, A., vs Notre Dame (Oct 02, 2010)
	1	CRIST, D., vs Notre Dame (Oct 02, 2010)
	1	Reed, B., at Florida State (Oct 16, 2010)
	1	Jones,P, vs Virginia (Nov 20, 2010)
	1	BAILEY, Antwon, at Syracuse (Nov 27, 2010)
Long Rush	42	Reed, B., at Florida State (Oct 16, 2010)
Pass attempts	51	Wilson, R., at NC State (Oct 09, 2010)
Pass completions	38	Wilson, R., at NC State (Oct 09, 2010)
Yards Passing	328	Wilson, R., at NC State (Oct 09, 2010)
TD Passes	3	Wilson, R., at NC State (Oct 09, 2010)
	3	O'Brien, vs Maryland (Oct 23, 2010)
Long Pass	59	Taylor, T, vs Virginia Tech (Sep 25, 2010)
Receptions	12	Vernon, C., at Duke (Nov 13, 2010)
Yards Receiving	134	Vernon, C., at Duke (Nov 13, 2010)
TD Receptions	1	Kehano,Shaydon, vs Weber State (Sep 04, 2010)
	1	ARCHER, Dri, vs Kent State (Sep 11, 2010)
	1	RIDDICK, T., vs Notre Dame (Oct 02, 2010)
	1	RUDOLPH, K., vs Notre Dame (Oct 02, 2010)
	1	Williams, J., at NC State (Oct 09, 2010)
	1	Spencer, O., at NC State (Oct 09, 2010)
	1	Davis, D., at NC State (Oct 09, 2010)
	1	Pryor, L., at Florida State (Oct 16, 2010)
	1	Reliford, B., at Florida State (Oct 16, 2010)
	1	Tyler, vs Maryland (Oct 23, 2010)
	1	Boykins, vs Maryland (Oct 23, 2010)
	1	To. Smith, vs Maryland (Oct 23, 2010)
	1	Givens, C, at Wake Forest (Nov 06, 2010)
	1	Matthews, R., vs Nevada (Jan 09, 2011)
Long Reception	59	Coale, D, vs Virginia Tech (Sep 25, 2010)
Field Goals	4	Hazley, C, vs Virginia Tech (Sep 25, 2010)
Long Field Goal	45	CORTEZ, Freddy, vs Kent State (Sep 11, 2010)
	45	Hazley, C, vs Virginia Tech (Sep 25, 2010)
Punts	8	TURK, B., vs Notre Dame (Oct 02, 2010)
Punting Avg	54.	0 ZIMMERMAN, vs Clemson (Oct 30, 2010)
Long Punt	76	ZIMMERMAN, vs Clemson (Oct 30, 2010)
Long Punt Return	72	Matthews, R., vs Nevada (Jan 09, 2011)
Long Kickoff Return	43	JACKSON, B., vs Notre Dame (Oct 02, 2010)
Tackles	15	MIXON, Cobrani, vs Kent State (Sep 11, 2010)
Sacks	2.0	Taylor, B, vs Virginia Tech (Sep 25, 2010)
	2.0	SHEMBO, P., vs Notre Dame (Oct 02, 2010)
	2.0	Jenkins, B., at Florida State (Oct 16, 2010)
	2.0	Burnett, Kaelin, vs Nevada (Jan 09, 2011)
Tackles For Loss	3.5	CALABRESE, C., vs Notre Dame (Oct 02, 2010)
	3.5	Jenkins, B., at Florida State (Oct 16, 2010)
	3.5	SMITH, Derrell, at Syracuse (Nov 27, 2010)
Interceptions	2	Bishop, B., at NC State (Oct 09, 2010)
	2	Perez, vs Maryland (Oct 23, 2010)

OPPONENT TEAM GAME HIGHS

Rushes	40	vs Virginia Tech (Sep 25, 2010)
	40	vs Nevada (Jan 09, 2011)
Yards Rushing	141	at Florida State (Oct 16, 2010)
Yards Per Rush	4.0	vs Virginia (Nov 20, 2010)
TD Rushes	2	vs Notre Dame (Oct 02, 2010)
Pass attempts	56	at NC State (Oct 09, 2010)
Pass completions	41	at NC State (Oct 09, 2010)
Yards Passing	347	at NC State (Oct 09, 2010)
Yards Per Pass	11.3	vs Virginia Tech (Sep 25, 2010)
TD Passes	3	at NC State (Oct 09, 2010)
	3	vs Maryland (Oct 23, 2010)
Total Plays	86	vs Weber State (Sep 04, 2010)
Total Offense	422	at NC State (Oct 09, 2010)
Yards Per Play	5.6	vs Virginia Tech (Sep 25, 2010)
Points	44	at NC State (Oct 09, 2010)
Sacks By	5	vs Notre Dame (Oct 02, 2010)
First Downs	26	at NC State (Oct 09, 2010)
Penalties	9	vs Weber State (Sep 04, 2010)
	9	vs Virginia (Nov 20, 2010)
Penalty Yards	75	vs Nevada (Jan 09, 2011)
Turnovers	5	vs Kent State (Sep 11, 2010)
	5	at Wake Forest (Nov 06, 2010)
Interceptions By	3	at NC State (Oct 09, 2010)

GAME RECAPS

GAME 1

BOSTON COLLEGE - 38
WEBER STATE - 20

September 4 • Chestnut Hill, MA

Dave Shinskie rebounded from an interception on the first play of the season by throwing touchdowns on consecutive first-quarter drives and Boston College--bolstered by the return of cancer-survivor Mark Herzlich-- rolled past Weber State 38-20 in the schools' season opener.

Herzlich, a linebacker and the 2008 Atlantic Coast Conference defensive player of the year, missed the 2009 season as he underwent treatment for Ewing's Sarcoma, a rare form of bone cancer.

Boston College led 31-10 at halftime in the teams' first-ever meeting. It's the furthest east and north that Weber State has ever played.

Shinskie completed 10 of 20 passes for 185 yards with two interceptions and two touchdowns. Montel Harris carried 19 times for 115 yards and DeLeon Gause returned an interception 66 yards for a score for the Eagles.

Herzlich, who missed part of summer camp with a stress fracture of his right foot, played a part-time role in the game, getting five tackles as he worked his way back into shape.

Team Statistics	BC	WS
First Downs	17	24
Rushes - Yards	33-188	39-104
Passing Yards	223	277
Passes C-A-I	12-23-2	29-47-1
Total Off. - Plays-Yards	56-411	86-381
Fumble Returns-Yards	0-0	0-0
Punt Returns-Yards	3-10	0-0
Kickoff Returns-Yards	5-89	5-114
INT Returns-Yards	1-66	2-3
Punts (Number-Avg.)	2-57.0	4-44.0
Fumbles-Lost	2-1	2-2
Penalties-Yards	4-43	9-57
Possession Time	22:24	37:36
3rd Down Conversions	3-9	9-21
4th Down Conversions	1-1	2-2
RZ Scores-Chances	4-5	3-3
Sacks-Yards	1-4	0-0

SCORING SUMMARY

Weber State	3	7	3	7	-	20
Boston College	14	17	7	0	-	38

WS	1st	13:15	McClain 32 yd field goal, 4-2, 1:32
BC	1st	9:59	Pantale 6 yd pass from Shinskie (Freese kick), 7-60, 3:16
BC	1st	5:08	Momah 17 yd pass from Shinskie (Freese kick), 8-76, 3:28
BC	2nd	13:55	Harris 4 yd run (Freese kick), 7-64, 2:35
BC	2nd	7:36	Freese 33 yd field goal, 5-38, 1:44
WS	2nd	3:40	Kehano 24 yd pass from Higgins (McClain kick), 7-72, 3:56
BC	2nd	1:18	Phifer 22 yd pass from Marscovetra (Freese kick), 5-63, 2:22
WS	3rd	7:33	McClain 26 yd field goal, 17-71, 7:27
BC	3rd	3:20	Gause 66 yd interception return (Freese kick)
WS	4th	:19	Booker 4 yd run (McClain kick), 5-32, :38

RUSHING
WS-Tafuna 21-59, Booker 4-18, Tuckett 4-12, Bolen 4-11, Hoke 2-7, Eldridge 1-6, Higgins 3- -9. BC-Harris 19-115, Phifer 7-48, Williwams 4-24, Shisnkie 1-1.
PASSING
WS-Higgins 24-39-234, Hoke 5-8-43.
BC-Shinskie 10-20-185, Marscovetra 2-3-38.
RECEIVING
WS-Phillips 6-69, Collins 5-53, Boplen 5-47, Tafuna 3-12, Kehano 2-50, Booker 2-9, Walker 1-13, Raught 1-8, Clemente 1-5, Eldridge 1-4, Jankowski 1-4, Hancock 1-3.
BC-Coleman 3-98, Harris 3-31, Pantale 2-19, Anderson 1-30, Phifer 1-22, Momah 1-17, Lee 1-6.
TACKLES
WS-Sedillo 5-1, Brown 4-3, Keller 3-2, Fenn 3-2, Webb 3-1, Harris 2-2, Neal 2-1, Walker 2-0, Morales 1-1, Stutson 1-1, Mullarkey 1-1, James 1-1, Levale 1-1, Fenton 1-1, Creighton 1-0, Pletcher 1-0, Marciel 1-0, Okwuonu 1-0, Bowers 0-1, Rolf 0-1.
BC-Kuechly 5-6, Thompson 6-1, Davis 5-2, Pierre-Louis 5-1, Ramsey 4-3, Noel 4-1, Morrissey 3-2, Herzlich 3-2, Gause 3-1, Newman 3-0, Albright 2-1, O'Neal 2-0, Holloway, 2-0, Fletcher 1-1, Lawrence 1-1, Jones 1-1, Edebali 1-0, Rudolph 1-0, Murray 1-0, Claiborne 1-0, Okoroha 0-2, Ferguson 0-1.

GAME 2

BOSTON COLLEGE - 26
KENT STATE 13

September 11 • Chestnut Hill, MA

Dave Shinskie returned after being taken out in the first half and threw a pair of third-quarter touchdown passes, and Boston College took advantage of five Kent State turnovers to win 26-13.

The Eagles led 6-3 when Shinskie threw a 23-yard strike through traffic to Bobby Swigert. After Kent State returner Dri Archer fumbled a punt at his own 31-yard line, Shinskie threw across the field into the front corner of the end zone and Clyde Lee brought it down to give the Eagles a 20-6 lead.

Kent State had two fumbles and three interceptions and ran for 4 net yards with starting running back and punt returner Eugene Jarvis out with a groin injury. Without him, Archer fumbled two punt returns - losing one - and Leneric Muldrow fumbled away another.

Archer scored Kent State's only touchdown on a 32-yard screen pass with 2:27 left in the game.

Spencer Keith, who had three touchdowns last week in his first game back since sustaining a season-ending shoulder injury against Temple last year, was 23-for-36 for 201 yards and two interceptions. Receiver Sam Kirkland threw the other interception on an option play.

Shinskie was pulled early in the second quarter after going three-, three-, and four-and-out on consecutive drives. Mike Marscovetra failed to get a first down on his first series, and on his second he threw an interception on the first play to set up the Golden Flashes' first field goal.

Shinskie returned and led BC on an 11-play, 74-yard drive to set up a 22-yard field goal as time expired in the first half. On the opening drive of the second half, the Eagles went 77 yards on 12 plays to score when Shinskie connected with Swigert to make it 13-3.

On the two drives combined, Shinskie was 10-for-12 and 98 yards. But Roosevelt Nix forced him to fumble on BC's next possession to set up another Kent State field goal. The BC offense sputtered again, but Archer fumbled away the punt and Shinskie hit Lee on the first play for a 31-yard score.

Montel Harris ran 29 times for 80 yards for Boston College.

Jim Noel intercepted Keith with a nice grab on the sideline that was first ruled an incompletion and overturned after the replay. Alex Albright had his first career interception, and Wes Davis also picked off a pass for the Eagles.

Team Statistics	BC	KS
First Downs	19	10
Rushes - Yards	40-87	17-4
Passing Yards	218	201
Passes C-A-I	19-30-1	23-37-3
Total Off. - Plays-Yards	70-305	54-205
Fumble Returns-Yards	0-0	0-0
Punt Returns-Yards	4-18	3- -24
Kickoff Returns-Yards	4-47	5-114
INT Returns-Yards	3-59	1-24
Punts (Number-Avg.)	6-43.2	6-41.5
Fumbles-Lost	2-1	3-2
Penalties-Yards	6-35	3-30
Possession Time	34:19	25:41
3rd Down Conversions	5-15	5-14
4th Down Conversions	0-0	0-0
RZ Scores-Chances	4-5	0-0
Sacks-Yards	1-7	2-16

SCORING SUMMARY

Kent State	0	3	3	7	-	13
Boston College	3	3	14	6	-	26

BC	1st	7:49	Freese 27 yd field goal, 4-0, :50
KS	2nd	4:54	Cortez 45 yd field goal, 6-18, 2:02
BC	2nd	0:00	Freese 22 yd field goal, 11-74, 4:54
BC	3rd	9:08	Swigert 23 yd pass from Shinskie (Freese kick), 12-77, 5:52
KS	3rd	5:21	Cortez 41 yd field goal, 4-5, :50
BC	3rd	2:34	Lee 31 yd pass from Shinskie (Freese kick), 1-31, :08
BC	4th	11:26	Freese 31 yd field goal, 7-21, 3:19
BC	4th	4:39	Freese 33 yd field goal, 4-9, 1:50
KS	4th	2:27	Archer 32 yd pass from Keith (Cortez kick), 5-68, 2:12

RUSHING
KS-Terry 13-12, Keith 2- -4, Archer 2- -5. BC-Harris 29-80, Phifer 4-22, Shinskie 6- -13.
PASSING
KS-Keith 23-36-201, Kirkland 0-1-0.
BC-Shinskie 18-27-214, Marscovetra 1-3-4.
RECEIVING
KS-Goode 7-53, Archer 6-41, Kirkland 3-24, Terry 2-43, Thompson 2-19, Muldrow 1-11, Erjavec 1-9, Bowman 1-1.
BC-Lee 5-54, Coleman 4-52, Pantale 3-44, Swigert 3-44, Momah 2-18, Anderson 2-6.
TACKLES
KS-Mixon 8-7, Lainhart 9-2, Pleasant 5-2, Wolfe 6-0, Wood 4-2, Hartman 3-2, Stalker 3-4, Nix 2-2, Kitchen 2-1, Belgrave 2-1, Rainey 1-2, Dooley 1-1, Kirkland 1-0, Arend 1-0, Hidalgo 1-0, Flowers 1-0, Bowman 0-1, Brown 0-1, Reese 0-1.
BC-Kuechly 8-2, Pierre-Louis 6-0, Fletcher 3-2, Herzlich 4-0, Gause 3-1, Davis 3-1, Albright 2-1, DiSanzo 2-0, LeGrande 1-1, Newman 0-2, Claiborne 1-0, Rudolph 1-0, Morrissey 1-0, Noel 1-0, Okoroha 1-0, Fox 0-1, Divitto 0-1, Edebali 0-1, Ramsey 0-1.

GAME 3

VIRGINIA TECH - 19
BOSTON COLLEGE - 0

September 25 • Chestnut Hill, MA

Virginia Tech cornerback Jayron Hosley intercepted Dave Shinskie in the end zone, and linebacker Davon Morgan stopped the Boston College quarterback at the goal line as time ran out in the first half to help the Hokies shut out the Eagles 19-0 in the Atlantic Coast Conference opener for both teams.

Tyrod Taylor completed 16 of 21 passes for 237 yards and Chris Hazley kicked four field goals for the Hokies. It was Virginia Tech's first shutout since 2006 and BC's first at home since 1998.

Shinskie completed 11 of 25 passes for 130 yards, and he was replaced by Mike Marscovetra after turning the ball over on a fumble and an interception in the second half. Shinskie also made a questionable decision at the end of the first that cost BC a field goal try.

Team Statistics	BC	VT
First Downs	16	16
Rushes - Yards	28-70	40-106
Passing Yards	180	237
Passes C-A-I	16-32-2	16-21-1
Total Off. - Plays-Yards	60-250	61-343
Fumble Returns-Yards	0-0	0-0
Punt Returns-Yards	1-7	1-7
Kickoff Returns-Yards	5-20	1-22
INT Returns-Yards	1-12	2-0
Punts (Number-Avg.)	6-42.7	4-42.2
Fumbles-Lost	3-1	0-0
Penalties-Yards	5-47	8-64
Possession Time	26:39	33:21
3rd Down Conversions	4-15	5-13
4th Down Conversions	0-0	0-0
RZ Scores-Chances	0-2	4-4
Sacks-Yards	2-12	6-46

SCORING SUMMARY

VIrginia Tech	0	7	9	3	-	19
Boston College	0	0	0	0	-	0

VT	2nd	14:55	Evans 3 yd run (Hazley kick), 9-80, 4:11
VT	3rd	11:17	Hazley 29 yd field goal, 7-57, 3:43
VT	3rd	7:45	Hazley 45 yd field goal, 4- -4, 2:00
VT	3rd	4:13	Hazley 29 yd field goal, 6-20, 2:45
VT	4th	3:48	Hazley 32 yd field goal, 8-56, 3:50

RUSHING
VT-Wilson 16-67, Evans 14-30, Taylor 9-10. BC-Harris 19-111, Phifer 1- -1, Shinskie 3- -5, Marscovetra 5- -35.
PASSING
VT-Taylor 16-21-237.
BC-Shinskie 11-25-130, Marscovetra 5-7-50.
RECEIVING
VT-Roberts 5-49, Smith 4-44, Coale 3-91, Evans 1-30, Boykin 1-14, Wilson 1-5, Davis 1-4.
BC-Harris 5-21, Lee 4-42, Momah 2-30, Swigert 2-22, Amidon 1-35, Coleman 1-23, Anderson 1-7.
TACKLES
VT-Taylor 6-0, Exum 5-1, Whitley 5-1, Morgan 4-0, Friday 3-1, Gibson 2-1, Hosley 3-1, Carmichael 2-2, Gayle 3-0, Tweedy 2-0, Drager 1-0, Luckett 1-0, Gouveia-Winslow 1-0, Hopper 1-0, Hopkins 1-0, Graves 1-0, Edwards 1-0, Fuller 0-1.
BC-Kuechly 7-9, Pierre-Louis-7-4, Herzlich 5-2, Albright 4-3, Holloway 3-2, Fletcher 3-1, LeGrande 1-2, Newman 0-3, Gause 2-0, Davis 2-0, Divitto 1-1, Ramsey 0-2, Noel 1-0, Edebali 1-0, Thompson 1-0, Flaherty 1-0, Jones 0-1.

GAME RECAPS

GAME 4

NOTRE DAME - 31
BOSTON COLLEGE - 13

October 2 • Chestnut Hill, MA

Dayne Crist threw for two first-quarter touchdowns and ran for another as Notre Dame built a 21-point lead and coasted to a 31-13 victory over Boston College.

Crist completed 24 of 44 passes for 203 yards. Armando Allen ran for 90 yards and a touchdown on 19 carries as the Irish gave coach Brian Kelly his first road victory.

Team Statistics	BC	ND
First Downs	13	18
Rushes - Yards	23-5	31-112
Passing Yards	265	203
Passes C-A-I	27-47-2	24-45-1
Total Off. - Plays-Yards	70-270	76-315
Fumble Returns-Yards	1-4	0-0
Punt Returns-Yards	1-1	1- -4
Kickoff Returns-Yards	5-99	4-111
INT Returns-Yards	1-8	2-22
Punts (Number-Avg.)	11-40.3	8-39.1
Fumbles-Lost	0-0	2-2
Penalties-Yards	12-120	2-22
Possession Time	31:55	28:05
3rd Down Conversions	4-19	8-19
4th Down Conversions	0-0	0-1
RZ Scores-Chances	1-1	5-5
Sacks-Yards	1-6	5-24

Chase Rettig started with three straight three-and-outs and trailed 21-0 before connecting on a 58-yard touchdown pass to Bobby Swigert with 19 seconds left in the first quarter. But on BC's first possession of the second, Rettig was blindsided in the pocket as he released the ball; he limped toward the sideline before hopping the last few steps off the field.

Mike Marscovetra played in his absence and finished 22 of 37 for 193 yards, throwing interceptions on back-to-back drives in the fourth quarter that killed any chance BC had of a comeback.

Rettig was 5 of 10 for 72 yards, most of it on the TD pass to Swigert.

Notre Dame started the game with a 63-yard kickoff return and then got a 30-yard run from Allen to help set up Crist's 7-yard run for the corner of the end zone. The Irish needed only 1 minute, 48 seconds and just one second down to travel 50 yards in four plays.

The second drive stalled, and the third was a more methodical march to the BC 2 yard-line before Crist hit Kyle Rudolph for a 2-yard TD. After BC's third three-and-out, Notre Dame went 72 yards for another touchdown. Crist connected with Michael Floyd for 35 yards to set up a 20-yarder to Theo Riddick that made it 21-0 with 2:19 still to play in the first.

Rettig followed with his only success of the night on the TD pass to Swigert. BC took advantage of a pair of Irish fumbles to add a pair of field goals by Nate Freese - including a 49-yarder - that cut it to 21-13 before Notre Dame added a field goal that made it an 11-point game at the half.

SCORING SUMMARY

Notre Dame	21	3	7	0	-	31
Boston College	7	6	0	0	-	13

ND	1st	13:12	Crist 7 yd run (ruffer kick), 4-50, 1:48
ND	1st	6:26	Rudolph 2 yd pass from Crist (Ruffer kick), 9-59, 3:38
ND	1st	2:19	Riddick 20 yd pass from Crist (Ruffer kick), 7-72, 2:22
BC	1st	:19	Swigert 58 yd pass from Rettig (Freese kick), 4-68, 2:00
BC	2nd	11:32	Freese 49 yd field goal, 7-14, 3:20
BC	2nd	6:52	Freese 25 yd field goal, 4-10, 1:18
ND	2nd	5:22	Ruffer 37 yd field goal, 5-26, 1:30
ND	3rd	4:39	Allen 2 yd run (Ruffer kick), 14-76, 4:44

RUSHING

ND-Allen 19-90, Hughes 4-12, Wood 1-6, Crist 6-5. BC-Harris 15-28, Rettig 2-6, Marscovetra 6- -29.

PASSING

ND-Crist 24-44-203, Goodman, 0-1-0.

BC-Marscovetra 22-37-193, Rettig 5-10-72.

RECEIVING

ND-Riddick 9-69, Floyd 4-69, Allen 4-26, Goodman 3-19, Wood 2-4, Jones 1-14, Rudolph 1-2. BC-Swigert 7-137, Phifer 4-13, Harris 4-3, Lee 3-28, Momah 2-31, McMichael 2-12, Coleman 1-12, Williams 1-11, Pantale 1-8, Amidon 1-7, Anderson 1-3.

TACKLES

ND-Calabrese 8-2, Te'o 6-4, Williams 3-1, Smith 3-0, Fox 3-0, Motta 2-1, Smith 2-0, Filer 2-0, Shembo 2-0, Blanton 2-0, Gallup 2-0, Williams 1-1, Neal 1-1, Cwynar 0-2, Rees 1-0, Slaughter 1-0, Walls 1-0, Stockton 1-0, Wood 1-0, Johnson 1-0, McCarthy 1-0, Fleming 1-0, Gray 1-0, Tausch 1-0, Collinsworth 0-1, Lewis-Moore 0-1.

BC-Kuechly 7-7, Fletcher 7-0, Gause 5-1, Newman 5-0, Albright 2-2, Davis 1-3, Holloway 2-1, LeGrande 2-1, Quinn 2-1, Noel 2-1, Pierre-Louis 1-2, Scafe 1-2, Edebali 2-0, Herzlich 2-0, Momah 1-0, Murray 1-0, Divitto 0-1, Swigert 0-1, Richman 0-1.

GAME 5

NC STATE - 44
BOSTON COLLEGE - 17

October 9 • Raleigh, NC

Russell Wilson threw for 328 yards and three touchdowns to help North Carolina State beat Boston College 44-17, giving Tom O'Brien his first win against his former program.

Owen Spencer, Darrell Davis and Jarvis Williams had TD catches for the Wolfpack (5-1, 2-1 Atlantic Coast Conference), who dominated the Eagles (2-3, 0-2) the entire way. D.J. Green recovered a blocked punt in the end zone for a first-quarter touchdown, while C.J. Wilson returned an interception for a score in the third.

Team Statistics	BC	ST
First Downs	12	26
Rushes - Yards	29-99	28-75
Passing Yards	173	347
Passes C-A-I	11-32-3	41-56-2
Total Off. - Plays-Yards	61-272	84-422
Fumble Returns-Yards	0-0	0-0
Punt Returns-Yards	1-5	4-37
Kickoff Returns-Yards	9-177	4-79
INT Returns-Yards	2-23	3-43
Punts (Number-Avg.)	7-40.6	4-42.2
Fumbles-Lost	0-0	0-0
Penalties-Yards	5-65	2-12
Possession Time	24:14	35:46
3rd Down Conversions	5-17	7-17
4th Down Conversions	0-0	1-1
RZ Scores-Chances	2-3	4-5
Sacks-Yards	5-22	2-8

Wilson threw two interceptions, one coming when a ball deflected off the hands of tight end George Bryan and the other when he overthrew a pass downfield to an open receiver. But the rest of the time, he looked sharp against the Eagles, completing 38 of 51 passes while also running for 45 yards.

After Green's TD recovery, Wilson pump-faked then threw a perfect pass over the middle to Spencer for a 23-yard touchdown that made it 17-3 early in the second quarter. Two possessions later, Wilson found Davis for a 5-yard score on the left side to push that margin to 24-3 midway through the quarter.

Wilson found Williams for a 6-yard score early in the fourth, with the receiver pushing through a tackle and stretching the ball over the pylon to make it 41-10 with 13 1/2 minutes left.

Boston College had no such offensive success. With freshman Chase Rettig out with an ankle injury, coach Frank Spaziani went with Dave Shinskie as the starting quarterback. Shinskie completed just 7 of 24 passes for 89 yards with two interceptions. The last was a overthrown ball that landed right in Wilson's hands for an easy TD return, prompting Spaziani to pull Shinskie for sophomore Mike Marscovetra.

Marscovetra hit Alex Amidon for a 67-yard touchdown with about 6 minutes left.

SCORING SUMMARY

Boston College	0	10	0	7	-	17
NC State	10	17	7	10	-	44

ST	1st	9:04	Czajkowski 40 yd field goal, 14-58, 5:56
ST	1st	8:04	Green 0 yd blocked punt return (Czajkowski kick)
BC	2nd	14:47	Freese 23 yd field goal, 7-12, 2:10
ST	2nd	12:31	Spencer 23 yd pass from Wilson (Czajkowski kick), 7-76, 2:08
ST	2nd	6:38	Davis 5 yd pass from Wilson (Czajkowski kick), 7-60, 2:37
BC	2nd	2:21	Momah 15 yd pass from Shinskie (Freese kick), 8-53, 4:07
ST	2nd	:10	Czajkowski 44 yd field, 11-44, 2:04
ST	3rd	10:06	Wilson 28 yd interception return (Czajkowski kick)
ST	4th	13:37	Williams 6 yd pass from Wilson (Czajkowski kick), 9-47, 4:07
ST	4th	7:40	Czajkowski 31 yd field goal, 10-52, 4:50
BC	4th	5:43	Amidon 67 yd pass from Marscovetra (Freese kick), 4-90, 1:46

RUSHING

BC-Harris 14-53, Phifer 4-31, Williams 6-25, Amidon 1-1, Marscovetra 1-0, Shinskie 2- -8. ST-Wilson 14-45, Haynes 4-14, Greene 6-11, Washington 2-3, Glennon 1-3, Underwood 1- -1.

PASSING

BC-Shinskie 7-24-89, Marscovetra 4-8-84.

ST-Wilson 38-51-328, Glennon 3-4-19.

RECEIVING

BC-Amidon 3-102, Swigert 2-29, Pantale 2-4, McMichael 1-18, Momah 1-15, Harris 1-6, Williams 1- -1.

ST-Spencer 8-70, Williams 5-65, Washington 5-28, Haynes 5-17, Bryan 4-64, Graham 4-40, Howard 4-27, Davis 3-25, Greene 2-8, Counts 1-3.

TACKLES

BC-Kuechly 13-7, Fletcher 6-1, Pierre-Louis 5-1, Davis 4-2, Scafe 4-1, Albright 3-2, Gause 4-0, Noel 2-2, Herzlich 3-0, LeGrande 3-0, Thompson 2-1, Divitto 1-2, Ramsey 1-1, Jones 1-1, Morrissey 1-0, Newman 1-0, O'Neal 1-0, Clancy 1-0, McCluskey 1-0, Okoroha 0-1.

ST-Amerson 7-0, Irving 3-3, Green 2-3, Wolff 2-2, Johnson 1-3, Gentry 1-3, Sweezy 0-4, Byers 3-0, Manning 2-1, Maddox 2-1, Cato-Bishop 2-0, Lucas 1-1, Wilson 1-1, Cole 0-2, Jackson 0-2, Gentry 0-2, Lemon 1-0, Ferguson 1-0, Augustin 1-0, Kuhn 0-1, Akinniyi 0-1, Overgaard 0-1, Monk 0-1, Williams 0-1, Grant 0-1.

GAME 6

FLORIDA STATE - 24
BOSTON COLLEGE - 19

October 16 • Tallahassee, FL

No. 16 Florida State needed just a little bit of trickery to overcome its own mistakes and avoid being upset by Boston College.

Bert Reed's 42-yard touchdown run on a reverse lifted the Seminoles to a 24-19 win as they survived four turnovers by quarterback Christian Ponder to win their fifth straight.

Team Statistics	BC	FS
First Downs	9	19
Rushes - Yards	33-171	37-141
Passing Yards	95	170
Passes C-A-I	9-24-0	19-31-3
Total Off. - Plays-Yards	57-266	68-311
Fumble Returns-Yards	0-0	0-0
Punt Returns-Yards	3-12	3-17
Kickoff Returns-Yards	2-32	6-73
INT Returns-Yards	3-63	0-0
Punts (Number-Avg.)	8-39.2	5-50.8
Fumbles-Lost	0-0	1-1
Penalties-Yards	4-34	2-20
Possession Time	27:19	32:41
3rd Down Conversions	3-16	6-14
4th Down Conversions	0-0	1-1
RZ Scores-Chances	3-3	3-3
Sacks-Yards	2-18	4-23

Boston College took a 19-17 lead early in the fourth quarter on Nate Freese's fourth field goal of the game. That followed a Ponder fumble at the Eagles' 44.

Montel Harris rushed for 191 yards and safety Jim Noel had two of three BC interceptions, including one he returned 43 yards for a third quarter touchdown that pulled the Eagles to within 17-16.

But the Eagles' offense couldn't get into the end zone, and the Seminoles took advantage.

Boston College freshman Chase Rettig completed 9 of 24 passes for 95 yards in his second career start.

Ponder completed 19 of 31 passes for 170 yards and a pair of touchdowns--3 yards to fullback Lonnie Pryor and 10 yards to tight end Beau Reliford.

But his mistakes kept Boston College in the game.

The heavily favored Seminoles couldn't shake the pesky Eagles all day, holding their largest leads - 14-6 at halftime and 17-9 in the third quarter after a 26-yard Dustin Hopkins field goal.

Boston College closed to within 14-9 a minute into the second half on Freese's third field goal of the game. That score was set up by Noel's first interception of a Ponder pass, which he returned 20 yards to the Florida State 13.

Florida State's defense which came into the game leading the nation in sacks with 26 added four more Saturday, including two by sophomore defensive end Brandon Jenkins who now has seven on the season.

Ponder and Easterling teamed up on a pair of 23-yard pass plays that keyed a 96-yard drive culminated by Ponder's 10-yard scoring throw to Reliford that gave the Seminoles a 14-6 lead with 1:03 left in the second quarter.

Until that final drive late in the half, Florida State had managed only 51 yards offense and only 20 running the ball. The Seminoles came into the game averaging 223.5 yards rushing a game.

SCORING SUMMARY

Boston College	6	0	10	3	-	19
Florida State	7	7	3	7	-	24

BC	1st	13:10	Freese 33 yd field goal, 5-69, 1:50
BC	1st	9:33	Freese 37 yd field goal, 7-66, 2:37
FS	1st	1:19	Pryor 3 yd pass from Ponder (Hopkins kick), 9-65, 3:53
FS	2nd	1:03	Reliford 10 yd pass from Ponder (Hopkins kick), 7-96, 2:47
BC	3rd	13:56	Freese 28 yd field goal, 4-2, :48
FS	3rd	6:30	Hopkins 26 yd field goal, 10-47, 3:59
BC	3rd	4:20	Noel 43 yd interception return (Freese kick)
BC	4th	12:49	Freese 38 yd field goal, 7-34, 3:41
FS	4th	10:50	Reed 42 yd run (Hopkins kick), 4-52, 1:52

RUSHING

BC-Harris 26-191, Williams 2-7, Rettig 5-(-27). FS-Thomas 5-44, Reed 1-42, Jones 10-35, Thompson 10-25, Pryor 2-4, Ponder 8-(-5).

PASSING

BC-Rettig 9-24-95.

FS-Ponder 19-31-170.

RECEIVING

BC-Pantale 3-34, Swigert 2-38, Harris 2-5, Anderon 1-9, Phillips 1-9.

FS-Smith 6-49, Reed 4-35, Easterling 3-42, Haulstead 319, Dent 1-12, Reliford 1-10, Pryor 1-3.

TACKLES

BC-Kuechly 6-5, Noel 7-3, Davis 6-1, Fletcher 6-1, Pierre-Louis 3-3, Newman 2-2, Ramsey 1-3, Albright 3-0, Gause 1-2, Edebali 0-2, Ferguson 1-1, Thompson 1-1, Scafe 1-1, Jones 0-2, Okoroha 1-0, Lindsey 1-0, Quinn 0-1, Clancy 0-1, O'Neal 0-1, Momah 0-1, Divitto 0-1. FS-Bradham 6-4, Jenkins 6-3, Smith 3-5, Moody 2-4, McDaniel 0-5, White 1-3, Rhodes 3-0, McAllister 2-1, Harris 2-0, McCloud 1-1, Parks 1-1, Dawkins 1-1, Reed 1-0, Harley 1-0, Smith 1-0, Reid 1-0, Alexander 1-0, Haulstead 1-0.

GAME RECAPS

GAME 7

MARYLAND - 24
BOSTON COLLEGE - 21

October 23 • Chestnut Hill, MA

Maryland safety Antwine Perez had two interceptions and a fumble recovery, and Danny O'Brien threw for three touchdowns to lead the Terrapins to a 24-21 victory over Boston College.

BC lost three defensive starters to injuries, including one that appeared to be serious. Safety Wes Davis remained on the turf for about 10 minutes before being strapped to a backboard and wheeled to a waiting ambulance; the school said he had "full movement" but was taken to a hospital for observation.

Team Statistics	BC	MD
First Downs	16	13
Rushes - Yards	34-96	32-40
Passing Yards	189	182
Passes C-A-I	18-33-2	27-40-0
Total Off. - Plays-Yards	67-285	72-222
Fumble Returns-Yards	0-0	0-0
Punt Returns-Yards	3-28	3-45
Kickoff Returns-Yards	5-76	4-75
INT Returns-Yards	0-0	2-11
Punts (Number-Avg.)	4-43.8	6-40.8
Fumbles-Lost	1-1	0-0
Penalties-Yards	6-39	7-61
Possession Time	26:45	33:15
3rd Down Conversions	6-15	10-19
4th Down Conversions	2-4	2-3
RZ Scores-Chances	3-3	4-4
Sacks-Yards	2-11	1-11

O'Brien completed 27 of 40 passes for 182 yards, hitting Torrey Smith, Ronnie Tyler and Kerry Boykins on touchdown passes for Maryland (5-2, 2-1 Atlantic Coast Conference).

Montel Harris ran 27 times for 116 yards and two touchdowns for BC (2-5, 0-4) to surpass 3,000 yards in his career.

Chase Rettig completed 18 of 22 passes for a touchdown. One of the interceptions was tipped and several other passes were dropped, including one on fourth down in the final minutes with the Eagles needing a field goal to tie the game.

Maryland led 24-7 on three short touchdown passes and a 26-yard field goal before BC perked up.

Rettig hit Ifeanyi Moma for a 23-yard pass to the Maryland 7, and Harris ran it three times for the score that made it 24-14 with 11:20 to play. After BC forced a punt, Rettig threw a long pass to Moma that was high and off his fingertips, only to be caught by BC's Bobby Swigert for a gain of 63 yards.

Swigert was pushed out at the 6, and a roughing the passer penalty moved it to the 3. Harris ran it in from there to make it 24-21 with 7:10 left.

The Eagles had two more chances with the ball, but Shakim Phillips dropped a slant pass on fourth-and-3 and Harris was stopped inches short of the first down on BC's final possession to allow the Terps to run out the clock.

Davis' knees were up while he was being worked on, and he was moving his arm as he was taken from the field; the school said he had a neck injury but noted that he has "full movement." Defensive lineman Alex Albright left the game with an ankle in the first quarter, and cornerback DeLeon Gause hurt his right knee.

Harris is the fourth player in BC history--and the first junior--to reach the 3,000 yard milestone.

SCORING SUMMARY

Maryland	7	14	3	0	-	24
Boston College	0	7	0	14	-	21

MD	1st	5:18	Smith 2 yd pass from O'Brien (Baltz kick), 13-48, 6:05
BC	2nd	12:09	Swigert 3 yd pass from Rettig (Freese kick), 15-75, 8:09
MD	2nd	5:29	Tyler 9 yd pass from O'Brien (Baltz kick), 9-38, 4:01
MD	2nd	2:38	Boykins 6 yd pass from O'Brien (Baltz kick), 6-22, 2:36
MD	3rd	:13	Baltz 26 yd field goal, 13-74, 5:03
BC	4th	11:20	Harris 1 yd run (Freese kick), 10-70, 3:53
BC	4th	7:10	Harris 3 yd run (Freese kick), 3-69, :33

RUSHING
BC-Harris 27-116, McCluskey 1-5, Phifer 1-1, Williams 1-1, Rettig 3-(-6).
MD-Meggett 15-39, Scott 9-19, Robinson 1-5, Smith 1-(-1), O'Brien 3-(-15).
PASSING
BC-Rettig 18-33-189.
MD-O'Brien 27-40-182.
RECEIVING
BC-Pantale 6-56, Swigert 5-77, Momah 2-26, Coleman 2-16, Anderson 2-9, Harris 1-5.
MD-Smith 9-37, Tyler 5-57, Cannon 4-23, Boykins 3-32, Dorsey 2-15, McCree 2-14, Scott 1-4, Meggett 1-0.
TACKLES
BC-Kuechly 10-5, Herzlich 6-2, Davis 5-1, Pierre-Louis 3-2, Noel 4-0, Gause 4-0, Fletcher 3-1, Divitto 2-2, Scafe 3-0, Ramsey 3-0, Fox 2-0, Newman 1-1, White 1-0, Morrissey 1-0, Flahety 1-0, Pantale 1-0, Holloway 1-0, Williams 1-0, Clancy 0-1, Quinn 0-1. MD-Tate 7-1, Wujciak 6-2, Chism 5-1, Moten 4-1, Gloster 4-0, Robinson 3-1, Perez 3-1, Vellano 2-2, Hughes 3-0, Ross 2-1, Lee-Odai 2-0, Walker 2-0, Kerr 1-1, Dorsey 1-0, Monroe 1-0, McDougle 1-0, Boykins 0-1, Drakeford 0-1, Williams 0-1, Peterson 0-1, Hartsfield 0-1.

GAME 8

BOSTON COLLEGE - 16
CLEMSON - 10

October 30 • Chestnut Hill, MA

Chase Rettig threw a 36-yard touchdown pass to Montel Harris, Nate Freese made a pair of field goals and Boston College stopped a five-game losing streak by holding off Clemson for a 16-10 victory.

Harris ran 36 times for 142 yards for the Eagles. Rettig completed 9 of 16 passes for 136 yards after throwing an interception for a score on the third play of the game.

Team Statistics	BC	CU
First Downs	16	19
Rushes - Yards	46-169	24-88
Passing Yards	136	176
Passes C-A-I	9-17-1	21-39-2
Total Off. - Plays-Yards	63-305	63-264
Fumble Returns-Yards	0-0	0-0
Punt Returns-Yards	0-0	1-3
Kickoff Returns-Yards	3-52	3-37
INT Returns-Yards	2-4	1-52
Punts (Number-Avg.)	6-39.8	2-54.0
Fumbles-Lost	0-0	1-1
Penalties-Yards	7-70	3-35
Possession Time	34:07	25:53
3rd Down Conversions	4-14	4-11
4th Down Conversions	0-0	0-1
RZ Scores-Chances	3-3	1-3
Sacks-Yards	0-0	2-5

Clemson running back Andre Ellington, who ran for a career-best 166 yards in last week's win over Georgia Tech, was held to 42 yards on 14 attempts. Kyle Parker was 21 for 39 for 176 with two interceptions, both in the final quarter.

Trailing 10-3, the Eagles took advantage of a poorly timed roughing the passer penalty and a fumbled kickoff to score on consecutive possessions.

With a third-and-26 at the Tigers' 39, Clemson linebacker Corico Hawkins was flagged for roughing Rettig on a short pass completion, giving BC a first down at the 24. The drive stalled, but Freese kicked his first 36-yard field goal, cutting it to 10-6.

BC's Steele Divitto recovered a fumble at the Tigers' 36 on the ensuing kickoff after Jamie Harper bobbled a bouncing kick. On the next play, Rettig hit a wide open Harris along the left sideline and he raced in for a score, diving in from the 1 just before being knocked out of bounds to make it 13-10.

Freese booted a 36-yard field goal as time expired in the first half to increase the Eagles' lead to 16-10.

Rashard Hall had intercepted Rettig along the left sideline at Clemson's 48 and raced untouched for a score 3:01 into the game, moving the Tigers ahead 7-0.

BC responded on the ensuing drive, going 70 yards in nine plays before being stopped inside the 5 three times. Freese kicked a 21-yard field goal to make it 7-3. The big play of the drive was a 40-yard pass from Rettig to Ifeanyi Momah, who leaped in front corner back Marcus Gilchrist at the 2-yard line.

The Tigers followed by going 64 yards in nine plays, taking a 10-3 lead on Catanzaro's 31-yard field goal.

SCORING SUMMARY

Clemson	10	0	0	0	-	10
Boston College	3	13	0	0	-	16

CU	1st	11:59	Hall 52 yd interception return (Catanzaro kick)
BC	1st	6:49	Freese 21 yd field goal, 9-70, 5:10
CU	1st	3:04	Catanzaro 31 yd field goal, 9-64, 3:45
BC	2nd	8:32	Freese 36 yd field goal, 17-62, 9:39
BC	2nd	8:15	Harris 36 yd pass from Rettig (Freese kick), 1-36, :10
BC	2nd	0:00	Freese 36 yd field goal, 10-55, 3:49

RUSHING
BC-Harris 37-143, Williams 5-24, Rettig 4-2.
CU-Ellington 15-44, Parker 2-22, Harper 6-21, Brown 1-1.
PASSING
BC-Rettig 9-16-136.
CU-Parker 21-39-176.
RECEIVING
BC-Swigert 4-26, Pantale 2-13, Momah 1-40, Harris 1-36, McCluskey 1-21.
CU-Allen 7-57, McNeal 4-43, Brown 3-15, Ford 2-14, Harper 2-5, Hopkins 1-21, Jones 1-12, Ellington 1-9.
TACKLES
BC-Kuechly 10-4, Pierre-Louis 5-2, Herzlich 6-0, Fox 3-2, Ramsey 3-1, Divitto 2-0, Scafe 2-0, Holloway 1-1, Quinn 1-0, Williams 1-0, Noel 1-0, LeGrande 1-0, Fletcher 1-0, Okoroha 1-0, Momah 1-0, Edebali 0-1, Ferguson 0-1.
CU-Jenkins 4-4, Maye 3-5, Gilchrist 5-2, Hall 5-1, Thompson 4-2, McDaniel 3-3, Hawkins 3-2, Meeks 3-1, Bowers 3-0, Branch 2-1, Brewer 0-3, Shatley 2-0, Goodman 2-0, Maxwell 2-0, Willard 0-2, Hairston 1-0, Brown 1-0, Shuey 1-0, Moore 0-1, Allen 0-1.

GAME 9

BOSTON COLLEGE - 23
WAKE FOREST - 13

November 6 • Winston-Salem, NC

Montel Harris carried 36 times for 183 yards and all three of Boston College's touchdowns in a 23-13 ACC victory over Wake Forest.

Harris, who scored on 26-, 3- and 1-yard runs, surpassed former North Carolina star Amos Lawrence as the conference's most prolific rusher through his junior season. Harris has rushed for 3,377 yards in three seasons; Lawrence had 3,273.

Team Statistics	BC	WF
First Downs	14	15
Rushes - Yards	43-165	31-69
Passing Yards	133	218
Passes C-A-I	12-16-2	19-31-4
Total Off. - Plays-Yards	59-298	62-287
Fumble Returns-Yards	0-0	0-0
Punt Returns-Yards	1-0	2-2
Kickoff Returns-Yards	4-52	4-85
INT Returns-Yards	4-47	2-23
Punts (Number-Avg.)	5-46.6	3-33.0
Fumbles-Lost	2-0	1-1
Penalties-Yards	7-63	6-51
Possession Time	31:41	28:19
3rd Down Conversions	3-12	6-15
4th Down Conversions	1-1	0-2
RZ Scores-Chances	3-4	1-2
Sacks-Yards	2-24	2-17

His first touchdown for the Eagles (4-5, 2-4) came two plays after Luke Kuechly intercepted a pass by Tanner Price, the first of four he threw, at the 35 of the Demon Deacons (2-7, 1-5).

Wake Forest settled for a 37-yard Jimmy Newman field goal after an 80-yard drive that stalled at the Boston College 19. The Eagles answered with a 76-yard touchdown drive that made it 14-3.

Wake Forest's only touchdown came with 9:20 left on wide receiver Marshall Williams' 41-yard pass to Chris Givens.

SCORING SUMMARY

Boston College	7	7	6	3	-	23
Wake Forest	3	3	0	7	-	13

BC	1st	14:28	Harris 26 yd run (Freese kick), 2-35, :25
WF	1st	:28	Newman 37 yd field goal, 13-80, 5:41
BC	2nd	11:37	Harris 3 yd run (Freese kick), 8-76, 3:47
WF	2nd	2:26	Newman 39 yd field goal, 9-58, 4:05
BC	3rd	12:04	Harris 1 yd run (Freese kick blocked), 3-33, 1:09
WF	4th	9:20	Givens 41 yd pass from Williams (Newman kick), 2-42, 1:14
BC	4th	3:53	Freese 25 yd field goal, 11-81, 5:19

RUSHING
BC-Harris 36-183, McCluskey 1-9, Rettig 3-(-16).
WF-Harris 19-67, Adams 5-19, Bohanon 1-1, Brown 1-0, Givens 1-(-1), Price 4-(-17).
PASSING
BC-Rettig 12-16-133.
WF-Price 18-30-177, Williams 1-1-41.
RECEIVING
BC-Coleman 3-59, McCluskey 2-11, Momah 2-10, Swigert 2-2, Amidon 1-38, Pantale 1-8, Harris 1-5.
WF-Brown 6-76, Givens 5-96, Bohanon 3-22, Adams 2-10, Williams 2-10, Parker 1-4.
TACKLES
BC-Kuechly 8-6, Holloway 5-1, Herzlich 5-0, Ramsey 4-0, Fletcher 3-1, Pierre-Louis 3-1, Noel 3-1, Scafe 3-0, Fox 2-1, Okoroha 1-1, LeGrande 1-1, Divitto 0-2, Momah 1-0, Thompson 1-0, Newman 1-0, Lee 1-0, Coleman 1-0, Jones 1-0, Williams 0-1, Edebali 0-1, Ferguson 0-1.
WF-Wilber 2-6, Olson 4-3, Bush 4-3, Woodlief 4-2, Lowe 3-3, Haynes 1-5, Johnson 2-3, Betros 2-3, Smith 2-3, Whitlock 1-4, Quarles 2-1, Ehrmann 0-3, Thompson 0-3, Givens 2-0, Stamper 1-1, Mack 0-2, Ford 1-0, Parker 1-0, Frye 0-1, Malchow 0-1, Washington 0-1, Harris 0-1, Green 0-1.

GAME RECAPS

GAME 10

BOSTON COLLEGE - 21
DUKE - 16

November 13 • Durham, NC

Chase Rettig threw two third-quarter touchdown passes and Boston College made a late defensive stand to defeat Duke 21-16.

Rettig completed 12 of 24 passes for 230 yards for the Eagles (5-5, 3-4), who won their third consecutive game.

Duke (3-7, 1-5) drove to the Boston College 4-yard line on its final drive, coming up short in its bid for a second last-minute comeback win in as many weeks. Sean Renfree's fourth-down pass was batted down by defensive end Max Holloway with 46 seconds left.

Montel Harris rushed for 109 yards and a touchdown for Boston College.

Team Statistics	BC	DUKE
First Downs	15	19
Rushes - Yards	37-126	24-4
Passing Yards	230	307
Passes C-A-I	12-24-0	37-54-0
Total Off. - Plays-Yards	61-356	78-311
Fumble Returns-Yards	0-0	1-95
Punt Returns-Yards	3-21	3-2
Kickoff Returns-Yards	4-68	3-82
INT Returns-Yards	0-0	0-0
Punts (Number-Avg.)	7-38.4	6-42.5
Fumbles-Lost	4-2	3-2
Penalties-Yards	7-50	5-42
Possession Time	28:25	31:35
3rd Down Conversions	5-14	6-18
4th Down Conversions	0-0	0-1
RZ Scores-Chances	2-4	3-4
Sacks-Yards	2-20	1-11

Duke's August Campbell returned a Harris fumble 95 yards for a touchdown to trim Boston College's lead to 21-16 early in the fourth quarter.

Leading 21-9, Boston College was on the verge of taking a commanding lead when Duke's defense responded. Harris fumbled on third and 4 from the Duke 9 after a hit by Walt Canty, and Campbell scooped up the loose ball.

He raced toward the left sideline, skipping out of diving tackle attempt by Rettig before outrunning offensive tackle Emmett Cleary to the end zone for the longest fumble return in school history.

Rettig passed for 95 yards in the third quarter, tossing a 38-yard touchdown pass to Bobby Swigert on Boston College's first possession of the half. After a fumble by Duke's Conner Vernon, Rettig connected with Ifeanyi Momah for a 4-yard touchdown on a fade route.

The Eagles led 7-6 at halftime, scoring just once on three trips inside the Duke 25. Harris lost a fumble on the first of those opportunities, but he responded with a 15-yard touchdown run up the middle midway through the second quarter.

The Blue Devils, who netted a minus-8 rushing yards on 17 attempts in the first half, got field goals of 29 yards and 40 yards from Will Snyderwine before halftime.

SCORING SUMMARY

Boston College	0	7	14	0	-	21
Duke	3	3	3	7	-	16

DU	1st	9:34	Snyderwine 29 yd field goal, 5-40, 1:41
BC	2nd	7:24	Harris 15 yd run (Freese kick), 4-44, 1:41
DU	2nd	:40	Snyderwine 40 yd field goal, 10-31, 2:52
BC	3rd	12:00	Swigert 8 yd pass from Rettig (Freese kick), 7-73, 2:56
BC	3rd	7:11	Momah 4 yd pass from Rettig (Freese kick), 5-19, 1:43
DU	3rd	1:36	Snyderwine 33 yd field goal, 14-58, 5:27
DU	4th	12:09	Campbell 95 yd fumble recovery (Snyderwine kick)

RUSHING
BC-Harris 23-109, Williams 4-17, Amidon 3-9, Rettig 5-(-8).
DU-Scott 10-20, Vernon 1-3, Hollingsworth 2-0, Varner 1-(-1), Connette 5-(-8), Renfree 5-(-10).
PASSING
BC-Rettig 12-24-0.
DU-Renfree 35-49-0, Connette 2-5-0.
RECEIVING
BC-Swigert 5-92, Amidon 3-62, Momah 3-60, Pantale 1-16.
DU-Vernon 12-134, Scott 6-29, Braxton 4-29, Helfet 4-28, Varner 3-23, Kelly 3-22, Watkins 2-12, Trezvant 2-11, Thompson 1-19.
TACKLES
BC-Kuechly 9-12, Pierre-Louis 2-10, Holloway 6-5, Fletcher 4-4, Fox 4-3, LeGrande 2-4, Herzlich 1-5, Okoroha 4-1, Scafe 1-3, Clancy 2-0, Jones 0-2, Quinn 0-2, Ramsey 0-2, Momah 1-0, Morrissey 1-0, Edebali 0-1.
DU-Daniels 6-5, Cockrell 4-4, Brown 2-4, Egboh 2-3, Canty 2-3, Kromah 1-4, Hatcher 1-3, Oglesby 0-54, Glover 0-4, Rojas 1-2, Butler 1-2, Anunike 1-1, Foster 0-2, Greene 0-2, Foxx 0-2, Williams 1-0, Gamble 0-1, Hazelton 0-1, King 0-1, Rwabukamba 0-1, Thornton 0-1, Byas 0-1.

GAME 11

BOSTON COLLEGE - 17
VIRGINIA - 13

November 20 • Chestnut Hill, MA

Montel Harris carried 24 times for 114 yards, including a go-ahead 4-yard touchdown late in the third quarter, to lift surging Boston College to bowl eligibility with a 17-13 victory over Virginia.

The win was the fourth straight for the Eagles (6-5, 4-4) and makes them bowl eligible for the 12th straight season. Virginia (4-7, 1-6) has lost 6 of 8 and dropped 12 consecutive games after November 1, dating to its last win--a 48-0 victory over Miami on Nov. 10, 2007.

It was the eighth 100-plus yard game of the season for Harris, who moved into second place ahead of Mike Cloud on the school's all-time list with 3,600 yards before leaving with a left knee injury. Derrick Knight ('03) is leader with 3,725.

Team Statistics	BC	VA
First Downs	18	25
Rushes - Yards	42-218	31-125
Passing Yards	152	296
Passes C-A-I	10-19-1	34-53-1
Total Off. - Plays-Yards	61-370	84-421
Fumble Returns-Yards	0-0	0-0
Punt Returns-Yards	2-0	1-0
Kickoff Returns-Yards	1-15	3-56
INT Returns-Yards	1-0	1-0
Punts (Number-Avg.)	6-35.8	5-43.2
Fumbles-Lost	0-0	3-0
Penalties-Yards	4-39	9-59
Possession Time	26:19	33:41
3rd Down Conversions	6-14	8-18
4th Down Conversions	0-0	1-2
RZ Scores-Chances	2-2	2-3
Sacks-Yards	0-0	3-24

Eagles quarterback Chase Rettig threw a 39-yard scoring strike to Alex Amidon and Nate Freese booted a 23-yard field goal.

SCORING SUMMARY

Virginia	3	10	0	0	-	13
Boston College	0	10	7	0	-	17

VA	1st	4:39	Randolph 27 yd field goal, 16-78, 6:14
BC	2nd	14:55	Freese 23 yd field goal, 10-28, 4:44
VA	2nd	9:21	Jones 1 yd run (Randolph kick), 13-60, 5:34
BC	2nd	1:21	Amidon 39 yd pass from Rettig (Freese kick), 6-82, :56
VA	2nd	:00	Randolph 40 yd field goal, 7-64, 1:21
BC	3rd	2:51	Harris 4 yd run (Freese kick), 6-96, 2:39

RUSHING
BC-Harris 24-114, Williams 12-108, Amidon 1-2, Rettig 5-(-6).
VA-Jones 12-67, Horne 7-31, Verica 6-13, Mack 3-7, Milien 1-4, Fells-Danzer 1-2, Burd 1-1.
PASSING
BC-Rettig 10-19-1.
VA-Verica 31-49-0, Rocco 3-3-0.
RECEIVING
BC-Momah 3-49, Pantale 3-23, Amidon 2-57, Lee 1-14, Swigert 1-9.
VA-Burd 8-66, Inman 7-96, Jones 6-49, Philips 4-31, Snyder 3-18, Mack 3-14, Milien 2-9, Horne 1-13.
TACKLES
BC-Kuechly 10-5, Pierre-Louis 11-3, Fox 4-5, Herzlich 6-2, Okoroha 3-5, Jones 3-3, Holloway 2-2, Divitto 2-1, LeGrande 1-2, Williams 1-1, Quinn 1-1, Fletcher 1-0, Noel 1-0.
VA-McLeod 7-1, Walcott 5-1, Joseph 4-2, Greer 4-1, Wallace 4-0, Minnifield 3-1, Reynolds 1-3, Womack 3-0, Johnson 3-0, Parker 3-0, Conrath 2-0, Parr 1-1, Jenkins 1-1, Carter 0-2, Walker 1-0, Hill 1-0, Horne 1-0, Taliaferro 1-0, Snyder 0-1.

GAME 12

BOSTON COLLEGE - 16
SYRACUSE - 7

November 27 • Syracuse, NY

Freshman tailback Andre Williams rushed for 185 yards on a school-record 42 carries and scored one touchdown in place of injured star Montel Harris, Nate Freese kicked three field goals, and Boston College beat Syracuse 16-7.

It was the fifth straight win for the Eagles (7-5).

Syracuse (7-5) has had a turnaround season, winning five on the road, but finished the regular season without beating a Football Bowl Subdivision team at home.

After Williams gave BC a 13-7 lead with a 1-yard run late in the third quarter, the Eagles forced Syracuse to punt and then continued giving the ball to Williams. He had 12 carries for 61 yards to set up Freese's 22-yard field goal with 6:44 left.

Team Statistics	BC	SU
First Downs	18	13
Rushes - Yards	51-205	27-91
Passing Yards	110	147
Passes C-A-I	11-20-1	15-24-1
Total Off. - Plays-Yards	71-315	51-238
Fumble Returns-Yards	0-0	0-0
Punt Returns-Yards	0-0	2-5
Kickoff Returns-Yards	2-35	4-68
INT Returns-Yards	1-0	1-0
Punts (Number-Avg.)	3-41.0	7-38.9
Fumbles-Lost	0-0	1-0
Penalties-Yards	1-5	7-68
Possession Time	37:08	22:52
3rd Down Conversions	11-18	2-9
4th Down Conversions	0-0	0-0
RZ Scores-Chances	4-4	1-1
Sacks-Yards	1-3	0-0

Harris, the nation's 11th-leading rusher at 113 yards a game, underwent arthroscopic knee surgery Monday. He set BC's previous record for carries with 41 last year against Maryland.

SCORING SUMMARY

Boston College	3	3	7	3	-	16
Syracuse	0	0	7	0	-	7

BC	1st	7:42	Freese 27 yd field goal, 15-62, 7:18
BC	2nd	1:40	Freese 29 yd field goal, 7-39, 2:30
SU	3rd	9:33	Bailey 5 yd run (Krautman kick), 12-80, 5:27
BC	3rd	4:44	Williams 1 yd run (Freese kick), 10-78, 4:49
BC	4th	6:44	Freese 22 yd field goal, 16-63, 8:20

RUSHING
BC-Williams 42-185, Rettig 4-13, McCluskey 3-11.
SU-Bailey 18-72, Carter 6-30, Nassib 2-(-8).
PASSING
BC-Rettig 11-19-1, Swigert 0-1-0.
SU-Nassib 15-24-1.
RECEIVING
BC-Pantale 3-66, Amidon 3-19, Swigert 3-18, Anderson 2-7.
SU-Sales 5-73, Bailey 3-25, Chew 2-19, Provo 2-12, Carter 1-8, Cruz 1-6, Gulley 1-4.
TACKLES
BC-Kuechly 9-1, Herzlich 6-0, Pierre-Louis 4-2, Scafe 4-1, Ramsey 4-1, Newman 3-0, Lindsey 3-0, Okoroha 2-0, Fox 1-1, Edebali 1-0, Fletcher 1-0, Thompson 1-0, O'Neal 1-0, LeGrande 1-0.
SU-Thomas 7-5, Smith 6-6, Thomas 7-4, Hogue 6-2, Holmes 4-3, Perkins 4-2, Marinovich 2-1, Spruill 2-1, Suter 1-2, Scott 1-0, Coker 1-0, Bromley 1-0, Ball 1-0, Hawkes 1-0, Tribbey 1-0, Sharpe 0-1, Jones 0-1.

GAME RECAPS/DEPARTED VETERANS

GAME 13

NEVADA - 20
BOSTON COLLEGE - 13

January 9 • San Francisco, CA

Nevada rode Colin Kaepernick and a high-powered offense to its most successful season since joining the top division of college football.

With Kaepernick and the Wolf Pack's potent running game bottled up most of the night, it was the defense and special teams that delivered.

Rishard Matthews caught a touchdown pass and returned a punt for another score, and No. 13 Nevada used its best defensive game of the season to beat Boston College 20-13 in the Fight Hunger Bowl.

Kaepernick threw for 192 yards and a touchdown for the Wolf Pack (13-1).

The win was appropriately sealed by Khalid Wooten's interception on the final drive of the game for the Eagles (7-6).

Team Statistics	BC	NEV
First Downs	12	16
Rushes - Yards	25-64	40-114
Passing Yards	121	192
Passes C-A-I	14-34-2	20-33-1
Total Off. - Plays-Yards	59-185	73-306
Fumble Returns-Yards	1-0	0-0
Punt Returns-Yards	3-12	4-72
Kickoff Returns-Yards	5-121	3-56
INT Returns-Yards	1-31	2-11
Punts (Number-Avg.)	9-39.8	7-43.4
Fumbles-Lost	1-0	2-2
Penalties-Yards	6-51	6-75
Possession Time	25:14	34:46
3rd Down Conversions	4-15	6-18
4th Down Conversions	0-0	0-0
RZ Scores-Chances	2-2	2-2
Sacks-Yards	1-9	3-15

The final win was unlike almost all the others as Nevada had a season-low in points and finished more than 200 yards shy of its season average. But the Wolf Pack got their first punt return for a touchdown in nine years, and gave up a season-low 185 yards.

The game matched BC's top-ranked rushing defense against Nevada's high-powered pistol attack that was third in the nation in rushing. The defense won that battle, holding the Wolf Pack to a season-low 114 yards on the ground, including just 22 for Kaepernick.

Freshman Chase Rettig completed 14 of 34 passes for 121 yards and two interceptions. Boston College played without leading rusher Montel Harris, who got hurt stretching before the game.

The teams traded field goals in the third quarter, giving Nevada a 20-10 lead. Boston College was unable to capitalize on an interception that Luke Kuechly returned to the Wolf Pack 6. But two runs netted just a yard and Rettig threw an incompletion, forcing the kick.

After Nevada's field goal late in the third, Rettig's was intercepted by Marlon Johnson on a deflected ball that gave Nevada possession at the BC 41. Vai Taua fumbled the ball right back but once again the Eagles were unable to take advantage.

Helped by a pair of pass interference penalties, BC got a 32-yard field goal from Nate Freese with 3:52 to play to make it 20-13. The Eagles got the ball back at their 10 with 3:06 to go and got a 32-yard pass from Rettig to Chris Pantale on their first play.

Two plays later, Wooten intercepted a pass to send thousands of Nevada fans home happy.

SCORING SUMMARY

Nevada	14	3	3	0	-	20
Boston College	7	0	3	3	-	13

BC	1st	8:30	Williams 30 yd run (Freese kick), 1-30, :08
NEV	1st	3:40	Matthews 27 yd pass from Kaepernick (Martinez kick), 10-77, 4:41
NEV	1st	2:27	Matthews 72 yd punt return (Martinez kick)
NEV	2nd	5:48	Martinez 32 yd field goal, 10-65, 5:27
BC	3rd	11:08	Freese 22 yd field goal, 4-1, 1:26
NEV	3rd	1:17	Martinez 27 yd field goal, 9-46, 2:33
BC	4th	3:52	Freese 32 yd field goal, 9-52, 1:39

RUSHING
BC-Williams 19-70, Amidon 1-5, Rettig 5-(-11).
NEV-Taua 22-76, Kaepernick 9-22, Wimberly 2-12, Shepherd 1-8, Matthews 1-3, Ball 1-0.
PASSING
BC-Rettig 14-34-2.
NEV-Kaepernick 20-33-1.
RECEIVING
BC-Pantale 4-47, Lee 3-41, Swigert 3-10, Amidon 2-18, Williams 2-5.
NEV-Mathews 7-86, Green 4-62, Shepherd 3-24, Taua 3-10, WImberly 2-9, Ball 1-1.
TACKLES
BC-Kuechly 8-4, Pierre-Louis 4-3, Fletcher 4-1, Herzlich 3-2, Ramsey 3-2, Albright 2-3, Okoroha 4-0, Fox 3-1, Scafe 2-1, LeGrande 2-1, Holloway 2-0, Noel 1-1, Edebali 0-2, O'Neal 0-2, Cleary 1-0, McCluskey 1-0, Thompson 1-0, Clancy 1-0, Newman 1-0, Divitto 1-0, Amidon 0-1, Quinn 0-1, Pantale 0-1, Momah 0-1, Mulrooney 0-1.
NEV-Grimes 5-3, Marshall 6-1, Williams 4-2, Frey 4-2, ROy 3-1, Johnson 3-1, Burnett 3-0, Miller 2-1, Coulson 1-2, Moch 0-3, Faddis 1-1, Johnson 1-0, Anderson 1-0, Rosette 1-0, Hale 1-0, Green 0-1, Brown 0-1, Matthews 0-1.

ALEX ALBRIGHT

DE • 6-5 • 248 • CINCINNATI, OH (ST. XAVIER)

2010 SEASON

Team captain…started seven games and appeared in eight…finished the season with 30 tackles, 3.5 sacks and nine tackles for a loss…registered five tackles (2 solo) and one pass breakup against Nevada in the Kraft Fight Hunger Bowl…broke his leg in the first series against Maryland and missed the rest of the season…charted three solo tackles, a sack and two tackles for loss at Florida State…tallied five tackles and a sack at NC State … combined for four tackles with a sack and a tackle for a loss against Notre Dame…posted a career-high three tackles for a loss on his way to wrapping up seven players against Virginia Tech…also had a sack against the Hokies…recorded the first interception of his career, returning the ball 22 yards, while adding a pair of tackles for a loss and a pass breakup vs. Kent State…knocked down a pass and made three tackles against Weber State.

2009 SEASON

Started seven games at defensive end…recorded 32 tackles on the season and his eight tackles for a loss ranked second on the team…second among defensive linemen with 20 solo stops…had three tackles and a half TFL in the Emerald Bowl vs. USC…tallied seven tackles with one behind the line at Notre Dame…recorded three tackles against Florida State and had a sack…had five tackles against Wake Forest, including two tackles for a loss and a forced fumble…recorded four tackles and a TFL at Clemson…made four solo tackles and had a tackle for loss against Kent State…made four tackles and had 1.5 tackles for a loss against Northeastern…recipient of The Charles R. '56 and Judith Laverty Scholarship.

2008 SEASON

Season cut short after two games because of a neck injury…started the first two games of the year against Kent State and Georgia Tech, recording four tackles, a sack and a fumble recovery.

2007 SEASON

Earned All-ACC honorable mention honors…finished with 38 tackles (22 solos, 16 assists), a team-high 8.5 sacks for 57 yards, 10 tackles-for-loss (second on the team), a quarterback hurry and two forced fumbles…sat out the final two games of the season after breaking his left forearm in the Clemson game…had started the first 11 games of the season before suffering the injury…earned an All-ACC honorable mention…before leaving the Clemson game, he had four tackles (two solo) and his seventh sack of the season, resulting in a loss of 17 yards…his contributions helped the defense hold Clemson to 273 total yards, staging another thrilling comeback victory in the fourth quarter…totaled a season-high six tackles, including a career-high five assisted tackles at Maryland…also sacked quarterback Chris Turner 1.5 times, resulting in 10 yards lost…combined for four tackles (two solo) in loss against Florida State…recorded his second forced fumble on the season, helping to keep BC within striking range for its fourth-quarter comeback at Virginia Tech…ended the game with a season-high three assisted tackles for a total of five tackles and an assist on a TFL…sacked Notre Dame quarterback Jimmy Clausen for three yards to mark his fourth sack on the year (a team high) in the Eagles' win…ended the game with two solo tackles…registered his first multiple-sack game, gaining a total of two sacks for a loss of ten yards in outstanding defensive performance against Bowling Green…ended the game with two solo tackles…had a season-high two TFLs for 13 yards, ending the game against Massachusetts with 3.5 total tackles (three solo)…had a solid defensive outing against Army…recorded his first sack of the season, two solo tackles, and forced a fumble…ranked second on the team in tackles with 4.5 (four solo) against NC State, also registered a TFL…got the starting nod for the season opener vs. Wake Forest…registered four tackles (2 solos, 2 assists) in that game…also credited with a sack.

2006 SEASON

Played in all 13 games as a true freshman; started the Meineke Car Care Bowl…made 20 tackles, including 11 solo stops…contributed 3.5 tackles for loss, 2.0 sacks and tied for the team lead in fumble recoveries with three…had first career tackle at North Carolina State…registered a career-high seven tackles (six solo), forced one fumble and recovered one fumble versus Maine…recorded one tackle and recovered one fumble against Virginia Tech…had two tackles (one solo) and one pass breakup at Florida State…made 1.0 sack and recovered one fumble against Buffalo…had two tackles (one solo) at Wake Forest…made two tackles against Maryland…recorded one solo stop at Miami…had three tackles (one solo), including 1.0 tackle for loss in the Meineke Car Care Bowl versus Navy.

ALEX ALBRIGHT'S CAREER STATISTICS

	UA	A	TAC	SAC	TFL	FF	FR	PBU	INT
2006 (Fr.)	11	9	20	0.0	2.0	1	3	2	0
2007 (So.)	22	16	38	8.5	10.0	2	0	0	0
2008 (Jr.)	2	2	4	1.0	1.0	0	1	0	0
2009 (Jr.)	20	12	32	1.0	8.0	1	0	1	0
2010 (Sr.)	18	12	29	4.5	9.0	0	0	2	1
Career Totals	73	52	124	15.0	30.0	4	4	2	1

CODI BOEK

FB/LB • 6-3 • 221 • FAIR OAKS, CA (DEL CAMPO)

2010 SEASON

Appeared in six games, mostly on special teams.

2009 SEASON

Appeared in 10 games, mostly on special teams…came off the bench at quarterback and went 2-for-4 for 18 yards in the season opener against Northeastern…recipient of the Richard F. Powers, Jr. '40 Quarterback Scholarship.

2008 SEASON

Mainly saw the field on special teams but was listed as the starting fullback for the last four games after James McCluskey went down with a broken leg…appeared in all 14 games…recorded a solo tackle against Virginia Tech in the ACC Championship Game and against UCF.

ANTHONY CASTONZO

OT • 6-7 • 295 • HAWTHORN WOODS, IL (FORK UNION MILITARY)

NOTES

Holds the record for career starts at Boston College with 54… Associated Press Third Team All-American, All-ACC first team honoree…National Football Foundation National Scholar-Athlete…finalist for the William V. Campbell Trophy and the Lowe's Senior CLASS Award…named to *Lindy's* preseason All-America first team and the Playboy Preseason All-America team.

2010 SEASON

Team captain…started all 13 games at left tackle…blocked for All-ACC back Montel Harris, who led the conference in rushing and ranks 16th nationally…the line allowed Eagles' running backs to gain 100 or more yards in nine different games…BC ranks 51st in the country in tackles for loss allowed (6.15).

2009 SEASON

Started every game at left tackle for the second straight year and has started every game since arriving on campus in 2007 (41 games)…SI.com All-America honorable mention…All-ACC first-team selection and named to the ESPN The Magazine Academic District 1 first team…BC ranked 39th in the country in sacks allowed (1.54)…blocked for RB Montel Harris who had the fourth-most carries in the country (308) and the 10th-most rushing yards (1,457)…the line helped Harris record eight 100-yard games…one of the team's top performers in the classroom, he hopes someday to conduct cancer research…recipient of the Anne and Gerald B. Healy Scholarship for Academics.

2008 SEASON

Made the move from right tackle to left tackle where he started all 14 games…College Football News All-Sophomore first-team selection…All-ACC second-team selection…BC ranked 25th in the country in tackles for a loss allowed (4.77) and 49th in sacks allowed (1.69)…the line only allowed 21 sacks with a pair of first-year starting quarterbacks behind them…paved the way for true freshman TB Montel Harris to break BC freshman records with 900 rushing yards and five 100-yard performances…Harris and classmate Josh Haden were the second-most prolific true freshman backfield in the country, averaging 106 yards a game.

2007 SEASON

First true freshman to start on the BC offensive line in 10 years…named to the Sporting News 2007 All-ACC Freshman Team…helped pave the way for the Eagles' 5,924 yards in total offense…helped hold opponents to only 61 tackles-for-loss (fifth in the nation) and 22 sacks…also supported Matt Ryan in his record-setting year…recorded the first tackle of his career against Army.

THOMAS CLAIBORNE

OG • 6-3 • 325 • RANDOLPH, MA (WELLESLEY)

2010 SEASON

Started seven games at right guard and has 34 career starts…blocked for All-ACC back Montel Harris, who led the conference in rushing and ranks 16th nationally…the line allowed Eagles' running backs to gain 100 or more yards in nine different games…BC ranks 51st in the country in tackles for loss allowed (6.15).

2009 SEASON

Started 11 games at right guard…BC ranked 39th in the country in sacks allowed (1.54)…blocked for RB Montel Harris who had the fourth-most carries in the country (308) and the 10th-most rushing yards (1,457)…the line helped Harris record eight 100-yard games…recipient of the Fish Cornerstone Scholarship.

2008 SEASON

College Football News All-Sophomore second-team selection…All-ACC second-team selection…started all 14 games at right guard after making the move from the defensive line…BC ranked 25th in the country in tackles for a loss allowed (4.77) and 49th in sacks allowed (1.69)…the line only allowed 21 sacks with a pair of first-year starting quarterbacks behind them…paved the way for true freshman TB Montel Harris to break BC freshman records with 900 rushing yards and five 100-yard performances…Harris and classmate Josh Haden were the second-most prolific true freshman backfield in the country, averaging 106 yards a game.

2007 SEASON

Registered a pass breakup against Bowling Green in 2007…played his first game, vs. Wake Forest…played in several games and gained valuable experience as a redshirt freshman.

2006 SEASON

Redshirted.

WES DAVIS

FS • 6-1 • 221 • EL CAJON, CA (STEELE CANYON)

2010 SEASON

Team captain…started seven games at free safety before deciding to end his career after his second neck injury that came against Maryland…fifth on the team with 36 tackles and 26 solo stops…also had an interception and a tackle for a loss…had six tackles (five solo) against Maryland…racked up seven tackles (six solo) and a tackle for loss at Florida State … totaled six tackles at NC State…posted four tackles against Notre Dame…made a pair of solo tackles vs. Virginia Tech…returned an interception for 37 yards and made four tackles against Kent State…had seven tackles in the season opener against Weber State.

DEPARTED VETERANS

2009 SEASON

Started all 13 games at free safety...led the team with three interceptions and was sixth with 46 tackles...had two tackles for a loss, three pass break-ups and a fumble recovery on the year...notched five tackles, intercepted a pass and broke up another against USC in the Emerald Bowl...recorded three tackles at Maryland...notched three tackles and a half tackle for a loss against North Carolina...tallied four tackles and a pass break-up at Virginia...made three tackles against Central Michigan…recorded five tackles and a pass break-up at Notre Dame…had six tackles, a tackle for a loss and an interception vs. NC State...recorded two tackles and a half tackle for a loss at Virginia Tech…tallied seven tackles, six of them solo, against Florida State...recorded two tackles and recovered a fumble in overtime to seal the win against Wake Forest...had four tackles and an interception at Clemson…recipient of the Jay McGillis '93 Memorial Scholarship.

2008 SEASON

Started 12 games at free safety...second on the team with six pass break-ups, fourth with 60 tackles and fifth with two interceptions...registered two solo tackles, one for a loss and a pass break-up against Vanderbilt in the Music City Bowl…recorded four tackles against Virginia Tech in the ACC Championship Game and vs. Maryland…notched five tackles with a tackle for a loss at Wake Forest...registered seven tackles and a pass break-up at Florida State...recorded a season-high eight tackles and six solo stops and added a forced fumble against Notre Dame...had five tackles and an interception vs. Clemson... recorded five tackles against Virginia Tech...registered three tackles and a career-high three pass break-ups at NC State...had four tackles against Rhode Island...notched a season-high eight tackles against UCF...had one tackle vs. Georgia Tech and three in the season-opener against Kent State...added a key second quarter interception vs. the Golden Flashes, stopping a drive in BC territory.

2007 SEASON

Missed the last 11 games of the season due to injury... had four solo tackles, third-highest on the team, in the win over N.C. State...registered one solo tackle in BC's season-opening win over Wake Forest.

2006 SEASON

Saw action in all 13 games as a true freshman; started in the Maine game...had 20 tackles, including 17 solo stops...also contributed 2.0 tackles for loss, two fumble recoveries and one forced fumble... had two tackles (one solo), including 1.0 tackle for loss, and made first career fumble recovery for 14 yards at Florida State...made four tackles (three solo) and had one forced fumble against Maine...recorded one tackle (solo) in win over Clemson...had one solo stop against BYU...had one solo tackle and one pass break up at North Carolina State ...had one tackle against Buffalo...made four solo tackles including 1.0 tackle for loss against Duke...had one solo stop against Maryland…had three solo tackles at Miami…recorded two solo stops in the Meineke Car Care Bowl against Navy.

WES DAVIS' CAREER STATISTICS

	UA	A	TAC	SAC	TFL	FF	FR	PBU	INT
2006 (Fr.)	23	4	27	0.0	2.0	1	1	1	0
2007 (So.)	6	0	6	0.0	0.0	0	0	0	0
2008 (Jr.)	37	23	60	0.0	3.0	1	0	6	2
2009 (Sr.)	26	20	46	0.0	2.0	0	1	3	3
2010 (Gr.)	26	10	36	0.0	1.0	0	0	0	1
Career Totals	123	59	182	0.0	8.0	2	2	10	6

BILL FERGUSON

DL • 6-2 • 240 • WESTON, MA (WESTON H.S.)

2010 SEASON

Appeared in 10 games...assisted on a tackle at Wake Forest...had one assisted tackle against Clemson...assisted on a tackle against Weber State.

2009 SEASON

Appeared in eight games...finished the season with four tackles...had an assisted tackle in consecutive games against North Carolina and Maryland...made two tackles in the season-opener against Northeastern.

2008 SEASON

Registered first career tackle (assisted) against Rhode Island...valuable scout team member.

2007 SEASON

Valuable scout team member.

BILLY FLUTIE

WR • 6-2 • 194 • NATICK, MA (NATICK)

2010 SEASON

Served as the team's holder and on special teams...appeared in seven games before injuring his hamstring; came back for the bowl game against Nevada for his eighth appearance.

2009 SEASON

Appeared in all 13 games…caught two touchdown passes and punted twice on the season for 68 yards...caught a six-yard touchdown pass against NC State...caught two passes for 33 yards, including his first collegiate touchdown reception against Northeastern in the season opener…also had two punts on the year…recipient of The Jack Bicknell, Sr. Scholarship.

2008 SEASON

Appeared in all 14 games and played three different positions, punter, wide receiver, and holder...for the last three games of the season, he was listed on the depth chart at four positions, including backup quarterback...primarily used as a situational punter, kicking 16 times for 530 yards, a 33.1 average...pinned opponents inside the 20-yard line seven times...had a punt for 31 yards inside the 20 against Vanderbilt in the Music City Bowl...recorded two punts for 62 yards (31.0 average) against Virginia Tech in the ACC Championship Game…completed first collegiate pass for a touchdown on a fake field goal against Maryland…registered two punts for 70 yards (35.0 average) at Florida State...recorded three punts for 95 yards (31.7 average) against Notre Dame...punted once for 38 yards against Clemson and 32 yards against Rhode Island...recorded three punts for 115 yards (38.3 average) against Georgia Tech...recorded one punt for 34 yards, pinning Kent State on their own four-yard line in the first quarter.

2007 SEASON

Moved to wide receiver and backup punter before the 2007 season began...made three catches for 26 yards...in the come-from-behind victory at Virginia Tech, participated in a trick play that allowed him to make his first-career pass attempt...in second appearance at wide receiver, caught a pass from Matt Ryan for a season-best 10 yards in win over Army...played his first collegiate game vs. Wake Forest and caught two passes for 16 yards.

2006 SEASON

Redshirted.

CHRIS FOX

WR • 5-11 • 198 • HULL, MA (XAVERIAN BROTHERS)

2010 SEASON

Started the last six games at boundary corner and appeared in all 13...leads the team with six pass breakups...made 33 tackles (19 solo) during the season...recorded four tackles versus Nevada in the Kraft Fight Hunger Bowl...made two tackles and broke up a pass at Syracuse...registered a career-high nine tackles against Virginia...notched seven tackles at Duke...tallied three tackles and intercepted a pass at Wake Forest... racked up five tackles and three pass breakups against Clemson in first career start... had two tackles and a pass breakup against Maryland.

2009 SEASON

Appeared in the first seven games of the year returning kicks and on special teams... returned five kicks for 102 yards, a 20.4 average...returned two kickoffs for 40 yards at Virginia Tech and had a return of 20 yards at Clemson...made single tackles in the first two games against Northeastern and Kent State.

2008 SEASON

Played in all 14 games as a junior…very active on special teams...was listed as a strong safety to begin the year, also played wide receiver...returned two kickoffs for 48 yards against Virginia Tech in the ACC Championship Game.

2007 SEASON

Recorded a solo tackle in first action of the 2007 season against Bowling Green.

2006 SEASON

Redshirted.

DeLEON GAUSE

CB • 5-11 • 179 • MIAMI, FL (MIAMI CENTRAL)

2010 SEASON

Started seven games at corner before injuring his knee in the Maryland game...had 27 tackles (22 solo) on the year with three pass break ups, an interception, 2.5 sacks and 5.5 tackles for a loss...recorded four tackles and a pass breakup against Maryland…had three tackles including a sack at Florida State... made four tackles at NC State including a career-high two sacks...recorded six tackles and had two pass breakups vs. Notre Dame...notched two tackles and one for loss against Virginia Tech…had four tackles and one for loss against Kent State...racked up four tackles against Weber State and returned an interception 66 yards for his first career touchdown.

2009 SEASON

Started 10 games and played in all 13...led the team with four pass break-ups and recovered a fumble...finished the year fifth on the team with 49 tackles (33 solo)...had a career-high 11 tackles with a half a tackle for a loss against USC in the Emerald Bowl... recorded two tackles and two pass break-ups at Maryland...tallied four tackles and recovered first career fumble against North Carolina…had eight tackles and two pass break-ups at Notre Dame; also returned four kickoffs for 105 yards in his debut as a kick returner...made five tackles against NC State...recorded six tackles at Virginia Tech, with a career-high four of them being assists...tallied four tackles against Florida State... recorded two tackles against Wake Forest...made three tackles at Clemson…recipient of The Robert R. Santangelo Family Athletics Scholarship.

2008 SEASON

Started 10 games at cornerback and missed four due to a high ankle sprain he suffered against Georgia Tech…had 22 tackles, an interception, and a pass break-up...registered three solo tackles against Vanderbilt in the Music City Bowl...recorded two tackles, including one for a loss, against Virginia Tech in the ACC Championship Game... registered a solo tackle and a pass break-up vs. Maryland...picked off his second career pass in the end zone at Florida State...recorded one tackle against Notre Dame and Clemson...recorded season highs with six tackles and four solo stops at North Carolina...had three solo tackles against Virginia Tech...notched a solo tackle against Georgia Tech...recorded two solo tackles against Kent State in the season opener.

2007 SEASON

Got the start for the injured DeJuan Tribble in the Clemson, Miami and Virginia Tech (ACC Championship) games...finished the year with 39 tackles (33 solos), 3.0 TFL and an interception...had 2 solos vs. Michigan State in the Champs Sports Bowl...topped the team with a career-high 10 total tackles, including eight solo stops in the ACC Championship against Virginia Tech...also recorded his the first TFL of his career... in second consecutive start, recorded his first career interception, coming in the second quarter of the final home game against Miami...also contributed five tackles (four solo), helping to keep Miami to 281 yards and giving BC the 28-14 victory…earned ACC Player of the Week honors after performance against Clemson...replaced injured DeJuan Tribble as starting cornerback and responded with a stellar defensive performance, ranking first on the team with nine tackles (seven solo) and helping to hold Clemson to 273 total yards in the comeback win…also marked his first TFL, resulting in two yards lost... two total tackles (one solo) against Florida State... three solo tackles in solid defensive outing against Bowling Green…had a solo tackle in win over Massachusetts... recorded three solo tackles in second performance of the season against Army...played in his first career game as a true freshman, recording two solo tackles in game vs. NC State.

DELEON GAUSE'S CAREER STATISTICS

	UA	A	TAC	SAC	TFL	FF	FR	PBU	INT
2007 (Fr.)	33	6	39	0.0	3.0	0	0	0	1
2008 (So.)	17	5	22	0.0	0.0	0	0	1	1
2009 (Jr.)	33	16	49	0.0	1.0	0	1	4	0
2010 (Sr.)	22	5	27	2.5	5.5	0	0	3	1
Career Totals	105	32	157	2.5	9.5	0	1	8	3

MARK HERZLICH

LB • 6-4 • 238 • WAYNE, PA (CONESTOGA)

2010 SEASON

Won the Rudy Award and the ACC's Brian Piccolo Award...started all 13 games and began playing full-time against Virginia Tech…third on the team with 65 tackles and 50 solo stops…tied for first on the team with two forced fumbles, second on the team with four interceptions and four pass break ups…also had 3.5 tackles for a loss...tallied five tackles (three solo) and one forced fumble against Nevada…had six solo tackles and an interception at Syracuse…totaled eight tackles (six solo) with one for a loss, a forced a fumble, a pass break up and an interception vs. Virginia…tallied six tackles at Duke... posted five solo tackles at Wake Forest...recorded six solo tackles and a pass breakup against Clemson...was second on the team with eight tackles (six solo) and a tackle for a loss against Maryland ... had three tackles, broke up a pass and had an interception at NC State…had another pick, defended a pass and made seven tackles against Virginia Tech…racked up four solo tackles including one for a loss vs. Kent State...led the team onto the field in the season opener against Weber State, racking up five tackles.

2009 SEASON

Entered the 2009 season as the defending ACC Player of the Year and the league's active leader in career tackles with 247...missed the entire season due to Ewing's sarcoma, a rare form of bone cancer, which he overcame...earned numerous honors for his courage and outreach, including the Disney Spirit Award, an honorary Lott Trophy and the ACC Commissioner's Cup…through his efforts to raise awareness of the disease, more than $200,000 was raised or donated to various cancer-related causes...recipient of The Joan S. and Thomas J. Giblin '50 Athletic Scholarship.

2008 SEASON

First-team All-American by Rivals.com and Scouts.com…AP third-team All-American and honorable mention by Pro Football Weekly and SI.com...ACC Defensive Player of the Year...finalist for the Butkus Award, presented annually to the nation's top linebacker...quarterfinalist for the Lott Trophy…three-time ACC Player of the Week... his six interceptions were the eighth-most in the country and the most by a linebacker... returned two picks for touchdowns which was tied for best in the country…his 5.79 solo tackles per game ranked 11th in the nation…led the team with 110 tackles and 81 stops, six interceptions, eight pass break-ups, two forced fumbles, and two fumble recoveries... also had 13 tackles for a loss which ranks second...registered five tackles (two solo) including two tackles for a loss and one pass break-up against Vanderbilt in the Music City Bowl...had seven tackles with a tackle for a loss and two fumble recoveries against Virginia Tech in the ACC Championship Game...recorded six tackles, a pair of sacks, a pass break-up, and an interception vs. Maryland...notched nine tackles at Wake Forest...picked off two passes at Wake Forest, including a 34-yard interception return for touchdown...also had nine tackles in that game...recorded four solo tackles, one for a loss, and two pass break-ups at Florida State...led the team with 11 tackles (10 solos) and three pass break-ups vs. Notre Dame...recorded six solo tackles, two of them behind the line, and had an interception against Clemson...registered eight tackles and a sack at North Carolina...had a season-high 13 tackles vs. Virginia Tech...registered eight tackles at NC State...recorded six solo tackles against Rhode Island and returned an interception 60 yards for a touchdown...notched six tackles and a pass break-up against UCF…recorded a career-high 11 solo tackles and had 13 total against Georgia Tech...had eight tackles against Kent State…also added an interception late in the fourth quarter to seal the victory against the Golden Flashes.

2007 SEASON

Started all 14 games...finished the season second in total tackles with 97 (55 solos, 42 assists)...led the team with 12 tackles-for-loss (60 yards) to go with 1.5 sacks, 4 pass breakups, 2 forced fumbles, 2 fumble recoveries, one quarterback hurry and an interception... led the team with 11 tackles (7 solos, 4 assists) and a fumble recovery in BC's win over Michigan State in the Champs Sports Bowl...had seven stops (four solo) against Virginia Tech in the ACC Championship Game...recorded seven tackles (five solo), two TFL resulting in 14 yards lost and assisting on a sack in final regular-season win over Miami at home…also recorded his third career forced fumble of the season...tied for second on the team with seven tackles (five solo) in defensive outing that kept Clemson to 273 total yards, sealing a thrilling win and a bid to BC's first ACC Championship Game...also recorded his first sack of the season and two TFL for 15 yards...had five total tackles (four solo) and his eighth TFL of the season for five yards in game at Maryland…tied his season high with two TFL and registered a total of six tackles (four solo) in loss against Florida State...also recorded his second pass breakup of the season...had 11 total tackles with a career-high seven assists, ranking second on the team in the strong defensive effort that kept the team within striking distance for its historic comeback at Virginia Tech…also had his first career fumble recovery…led team in total tackles with seven (two solo, five assists) at Notre Dame…had two solo tackles in sound defensive team effort against Bowling Green...was the team's second leading tackler with 4.5 tackles (three solo), including a TFL in win over Massachusetts...put together an exceptional performance in game against Army…had his first interception of the season (second on his career) and a pass breakup... recorded five solo tackles and two assists in the game...also had his fourth tackle for loss on the season, a team high... compiled a total of 3.5 tackles (one solo, five assists) in win over Georgia Tech…had a solid outing vs. NC State, ranking second on the team with 4.5 tackles, including four solo…had a TFL for 11 yards, forced a fumble and recorded a pass breakup…started the season opener vs. Wake Forest and had an outstanding game…had 10 tackles (6 solos) on the day, including two TFL for five yards.

2006 SEASON

Named to *College Football News* Freshman All-America team (honorable mention)... played in all 13 games as a true freshman; started vs. Buffalo and at Miami...finished the season with 42 tackles (32 solo), including 5.0 tackles for loss and 1.0 sacks; had one interception and forced two fumbles...had a career-high 14 tackles (11 solo) including 1.0 tackle for loss and forced one fumble against Buffalo… had six tackles (four solo) including 1.0 TFL, made one interception and returned a kickoff for 26 yards against Maine...had one tackle in collegiate debut against Central Michigan...recorded two tackles (two solo) at North Carolina State… made three tackles (two solo) and recorded

DEPARTED VETERANS

a pass breakup against Virginia Tech ...made one solo tackle in win at Florida State... had one solo stop at Wake Forest...made one solo tackle against Duke...had two solo tackles, including 1.0 tackle for loss against Maryland...made six stops (five solo), including 1.0 tackle for loss and had one pass breakup at Miami...had five tackles (two solo) in the Meineke Car Care Bowl against Navy.

MARK HERZLICH'S CAREER STATISTICS

	UA	A	TAC	SAC	TFL	FF	FR	PBU	INT
2006 (Fr.)	32	10	42	1.0	5.0	1	0	2	1
2007 (So.)	56	41	97	1.5	12.5	2	2	2	1
2008 (Jr.)	81	29	110	3.0	13.0	2	2	8	6
2010 (Sr.)	50	15	65	0.0	3.5	2	0	4	4
Career Totals	219	95	314	5.5	34.0	7	4	16	12

RICH LAPHAM

OT • 6-8 • 322 • AMHERST, NH (SOUHEGAN)

2010 SEASON

Started eight games at right tackle before injuring his knee against Clemson...blocked for All-ACC back Montel Harris, who led the conference in rushing and ranks 16th nationally...the line allowed Eagles' running backs to gain 100 or more yards in nine different games...BC ranks 45th in the country in tackles for loss allowed (5.42).

2009 SEASON

Started 11 games at right tackle... BC ranked 39th in the country in sacks allowed (1.54)...blocked for RB Montel Harris who had the fourth-most carries in the country (308) and the 10th-most rushing yards (1,457)...the line helped Harris record eight 100-yard games...recipient of the Cannon Family Football Scholarship.

2008 SEASON

Started at right tackle in all 14 games...BC ranked 25th in the country in tackles for a loss allowed (4.77) and 49th in sacks allowed (1.69)...the line only allowed 21 sacks with a pair of first-year starting quarterbacks behind them...paved the way for true freshman TB Montel Harris to break BC freshman records with 900 rushing yards and five 100-yard performances...Harris and classmate Josh Haden were the second-most prolific true freshman backfield in the country, averaging 106 yards a game.

2007 SEASON

In the mix to see increased playing time on the offensive line as a sophomore...saw action in several games as a backup in 2007.

2006 SEASON

Redshirted.

RYAN LINDSEY

WR • 5-8 • 168 • MAHWAH, NJ (DON BOSCO PREP)

2010 SEASON

Appeared in 11 games...recorded three solo tackles against Syracuse ... returned a kickoff for 15 yards against Virginia...tallied one solo tackle at Florida State.

2009 SEASON

Appeared in 10 games at wide receiver and on special teams...caught his first collegiate pass for eight yards against Northeastern in the season opener...he and teammate James McCluskey formed the Boston College chapter of Uplifting Athletes and coordinated the first two "Lift for Life" events that helped raise thousands for cancer awareness and research.

2008 SEASON

Rebounded from injuries to see playing time late in the year...saw action in the Music City Bowl against Vanderbilt.

2007 SEASON

Battled injury for much of the 2007 season.

2006 SEASON

Redshirted.

JAMES McCLUSKEY

FB • 6-2 • 251 • BILLERICA, MA (BILLERICA)

2010 SEASON

Team captain...started at fullback...made seven starts and appeared in all 13 games... rushed five times for 25 yards on the season and also caught three passes...had three rushes for 11 yards at Syracuse...made two receptions for 11 yards and carried the ball once for nine yards at Wake Forest...caught a career-long 21-yard pass against Clemson...had a rush for five yards against Maryland.

2009 SEASON

Appeared in eight games after recovering from a torn Achilles' in the spring...carried the ball nine times on the year for 37 yards and caught three passes...had a 12-yard carry and a reception for six yards at Virginia...rushed three times for 15 yards at Notre Dame... he and teammate Ryan Lindsey formed the Boston College chapter of Uplifting Athletes and coordinated the first two "Lift for Life" events that helped raise thousands for cancer awareness and research.

2008 SEASON

Started the first nine games of the season before breaking his leg against Notre Dame... rushed 23 times for 84 yards and a touchdown on the year...also caught 19 passes for 123 years...caught two passes for six yards against Clemson...registered eight receptions for 58 yards as well at North Carolina...caught two passes for eight yards and rushed for two yards and a score against Virginia Tech...recorded three rushes for eight yards and four receptions for 34 yards at NC State...had five carries for 13 yards against UCF...ran the ball five times for 23 yards and had two catches for six yards against Georgia Tech...ran the ball eight times for 36 yards and also had one catch for 13 yards against Kent State.

2007 SEASON

Emerged as the Eagles' starting fullback as a redshirt freshman...finished the season with two catches for 13 yards and also carried the ball eight times for 14 yards with three touchdowns...had a four-yard grab during the fourth quarter of the Eagles' final home game against Miami, helping the team to its 28-14 win...his two-yard rushing touchdown in the beginning of the fourth quarter of the Clemson game evened the score at 10-10, helping to stage the come-from-behind victory...returned to action as fullback after sitting out three games with injury against Maryland...responded by achieving the first two touchdowns of his career, both stemming from one-yard runs at the goal line... finished the game with four carries on seven yards rushing...had second rushing attempt of career for four yards in game against Army...also recorded first tackle of season... got third start at fullback in win over Georgia Tech...earned second start of the season and had first rushing attempt of career vs. NC State...got the start at fullback in his first collegiate game, vs. Wake Forest in the season opener.

2006 SEASON

Redshirted.

JORDON McMICHAEL

TE • 6-5 • 242 • EDEN PRAIRIE, MN (BRECK)

2010 SEASON

Appeared in 11 games...had one reception for 18 yards at N.C. State ... made two catches for 12 yards against Notre Dame.

2009 SEASON

Appeared in 10 games...caught four passes for 65 yards and a touchdown on the season...his touchdown came on a spectacular 50-yard reception against Wake Forest...caught two passes for nine yards against Kent State...caught a pass for six yards against Northeastern.

2008 SEASON

Caught first career pass and recorded first collegiate touchdown against Maryland...the nine-yard TD reception came on a fake field goal attempt in the third quarter from holder Billy Flutie...saw increased playing time as a sophomore.

2007 SEASON

Did not see any game action due to injury.

2006 SEASON

Redshirted.

MIKE MORRISSEY

LB • 6-2 • 219 • LINCOLNSHIRE, IL (STEVENSON)

2010 SEASON

Appeared in 11 games...finished the season with nine tackles and two tackles for a loss...one of those TFLs came at Duke...made one solo tackle against Maryland and at NC State...recorded five tackles (four solo), one for a loss, a fumble recovery and a pass breakup against Weber State.

2009 SEASON

Appeared in every game and earned the starting sam linebacker spot the last seven games of the year...finished with 37 tackles (24 solo) on the year and ranked third on the team in pass break ups (3) and tackles for a loss (7)...had two tackles and a tackle for a loss against USC in the Emerald Bowl...tallied four tackles and a forced his first fumble against North Carolina...finished with six tackles and a tackle for a loss against Central Michigan...set a career high with eight tackles and had a pass break up at Notre Dame... had two tackles and a sack at Virginia Tech...had a tackle for a loss and recovered his first fumble against Florida State...registered four tackles against Wake Forest... registered four tackles (three solo) against Northeastern.

2008 SEASON

Awarded a scholarship midseason...recorded three tackles on the season...had tackle at Wake Forest...registered a pair of tackles against Rhode Island.

2007 SEASON

Looks to see increased playing time at linebacker following a successful redshirt freshman campaign...made his way to the two-deep for his first collegiate game, vs. Wake Forest, in the 2007 season...saw playing time in a majority of games.

2006 SEASON

Redshirted.

BRAD NEWMAN

DL • 6-2 • 256 • BRIELLE, N.J. (MANASQUAN)

2010 SEASON

Started 10 games at defensive end and appeared in 12...had 25 tackles (17 solo) with three sacks and 5.5 tackles for a loss...made one solo tackle and a pass breakup against Nevada in the Kraft Fight Hunger Bowl...recorded three solo tackles at Syracuse and broke up his first pass of the season against Virginia...had two tackles against Maryland...recorded four tackles at Florida State...got a sack at NC State ... tallied five solo tackles vs. Notre Dame including one for a loss...had three tackles and a sack against Virginia Tech...notched a sack and added two assisted tackles against Kent State...recorded the Eagles' first sack of the season and had two tackles for a loss against Weber State.

2009 SEASON

Appeared in all 13 games with six starts...led all defensive linemen and was seventh on the team with 45 tackles...recorded five tackles against USC in the Emerald Bowl... set a career high with four solo tackles and had seven total stops and a pass break-up at Maryland...had four tackles against North Carolina and Virginia...registered five tackles against Central Michigan...tallied a tackle for a loss against NC State...recorded a career-high eight tackles against Virginia Tech...recipient of The Knight Family Scholarship.

2008 SEASON

Saw action in every game as the second-string left end on defense...recorded 22 tackles on the season with three tackles for a loss, two sacks and fumble recoveries, a forced fumble, and a pass break-up...had two tackles against Vanderbilt in the Music City Bowl...registered two tackles against Virginia Tech in the ACC Championship Game... picked up three tackles with one for a loss against Maryland...notched a tackle at Wake Forest...recorded four tackles at Florida State...had one pass break-up and recovered a fumble that set up a BC touchdown in the third quarter against Notre Dame...registered two solo tackles against Clemson...recorded two solo tackles and a QB hurry at North Carolina...had a tackle against Virginia Tech. and at NC State...registered three solo tackles, a sack, and a fumble recovery against Rhode Island...picked up first collegiate sack against Kent State.

2007 SEASON

Made the switch full-time to defense after seeing some action at fullback last season... saw significant action in 13 games as a true freshman...assisted on a tackle at the ACC Championship against Virginia Tech...combined for two total tackles (one solo) vs. Clemson ...recorded a kickoff return of 12 yards in game at Maryland...along with assisting on a tackle, saw first kickoff return action when he ran back Notre Dame punter Geoff Price's punt for 18 yards in the 27-14 win...registered a solo tackle in 55-24 win over Bowling Green...combined for two total tackles in game against Massachusetts... played in his first game at fullback, forcing a fumble in the win over NC State.

DAMIK SCAFE

DT • 6-3 • 291 • WINDSOR, CT (WINDSOR)

2010 SEASON

Started 12 games and appeared in all 13...second on the team with four pass breakups and third in tackles for a loss (9.0) and sacks (4.0)...also recovered a pair of fumbles... tallied three tackles versus Nevada in the Kraft Fight Hunger Bowl...recorded five tackles including two for a loss and a sack at Syracuse...tallied four tackles including two for a loss, a fumble recovery and a pass breakup at Duke...registered three solo tackles, one for a loss and a pass breakup at Wake Forest...notched three solo tackles to go along with a pair of sacks vs. Maryland...made two tackles and recovered a fumble at Florida State...registered five tackles and one for a loss at NC State...made three stops, forced a fumble and broke up a pass against Notre Dame.

2009 SEASON

Played in 11 games and started 10...led defensive linemen with 21 solo tackles and was second with 35 total stops...fourth on the team with 6.5 tackles for a loss and second with two sacks...also forced a fumble and recovered one...set career highs with three tackles for a loss and two sacks at Maryland...finished with a career-high seven tackles and two TFLs against North Carolina...recorded three tackles at Virginia Tech and against Florida State...also forced a fumble vs. the Seminoles...registered three tackles and recovered a fumble against Wake Forest...recorded four tackles with one behind the line against Kent State...made two tackles against Northeastern...recipient of The William J. Hajjar '49 Scholarship.

2008 SEASON

Recorded two solo tackles, including one for a loss, against Virginia Tech in the ACC Championship Game...had two solo tackles against Maryland...notched a tackle against Notre Dame...registered a QB hurry at North Carolina...had a tackle against Virginia Tech and at NC State...recorded a career-high five solo tackles against Rhode Island... registered one solo tackle against Central Florida...recovered a fumble against Georgia Tech.

2007 SEASON

Played a key role in 13 games as a redshirt freshman...finished the season with nine tackles (five solos), 3 TFL and a sack...had one solo in BC's win over Michigan State in the Champs Sports bowl...in the ACC Championship against Virginia Tech, assisted on a tackle that contributed to the team's 65 total-tackle effort...recorded a solo tackle in the Eagles' regular-season finale, a 28-14 victory over Miami at home...returned to action after sitting out with injury to record two total tackles (one solo) in defensive performance that kept Virginia Tech within striking distance for a fourth-quarter comeback victory... illustrated even more impressive defensive action by compiling his first career sack that resulted in a loss of three yards against Bowling Green...added another tackle-for-loss to his career stats in win over Georgia Tech...saw more action against NC State, helping team to a 59 total-tackle performance, including an assist on a tackle-for-loss...played in his first collegiate game vs. Wake Forest and had one tackle-for-loss.

2006 SEASON

Redshirted.

DAMIK SCAFE'S CAREER STATISTICS

	UA	A	TAC	SAC	TFL	FF	FR	PBU	INT
2007 (R-Fr.)	5	4	9	1.0	4.0	0	0	1	0
2008 (So.)	12	1	13	0.0	1.0	0	1	0	0
2009 (Jr.)	21	14	35	2.0	6.5	1	1	0	0
2010 (Sr.)	21	9	30	3.0	9.0	1	2	4	0
Career Totals	59	28	87	6.0	20.5	2	4	5	0

BOSTON COLLEGE

2011

HISTORY

HONOR ROLL

ALL-AMERICA CLASSIC
St. Petersburg, Fla.

1990	Ivan Caesar, LB
	Kevin Pearson, LB
	Ed Toner, RB

BLUE-GRAY GAME
Montgomery, Ala.

1941	Frank Maznicki, HB
1948	Tom Brennan, HB
1960	Jim O'Brien, T
1964	Bill Cronin, TE
1970	Frank Harris, QB
	Fred Willis, RB
1975	Fred Steinfort, PK
1976	Glen Capriola, RB
	Pete Cronan, LB
1977	Ken Smith, QB
1978	Jim Rourke, OT
1979	Karl Swanke, OT
1980	Mike Mayock, DB
1981	Gerard Raymond, OG
1982	Steve Nizolek, TE
1987	Dave Widell, OL
	Billy Thompson, OL
1988	Jack Bicknell, Head Coach
	Eric Lindstrom, LB
	Mike Maser, Assistant Coach
	Doug Widell, OL
	Steve Williams, DB
1989	Rico Labbe, DB
1990	Matt Kelley, LB
1991	Mike Jovanovich, OT
1995	Dan Henning, Off. Head Coach
	Tim Morabito, DT
	Tim O'Brien, C
	Chris Sullivan, DT
1996	Nick Gianacakos, DL
1997	Matt Hasselbeck, QB
	Todd Pollack, TE
	Erik Storz, LB
1998	Mike Cloud, RB
	Dan Collins, OG
	Brian Maye, LB

EAST-WEST SHRINE GAME

1928	Al Weston, RB
1944	Edward Doherty, QB
1948	Ernie Stautner, TE
1954	Joseph Johnson, RB
1961	Lou Kirouac, E
1962	Art Graham, E
1965	James Whelan, E
1966	Bob Hyland, G
1973	Gary Marangi, QB
1974	Mike Esposito, RB
	Al Krevis, T
1975	Don Macek, C/G
	Joe Yukica, Assistant Coach
1976	Joe Yukica, Assistant Coach
1977	Kelly Elias, DB
	Don Peterson, TE
	Steve Schindler, OL
	Bob Watts, LB
	Joe Yukica, Head Coach
1980	John Schmeding, OL
1984	George Radachowsky, DB
1987	John Bosa, DL
1988	Jack Bicknell, Assistant Coach
	Darren Flutie, WR
	Bill Romanowski, LB
1990	Jack Bicknell, Head Coach
	Rico Labbe, DB

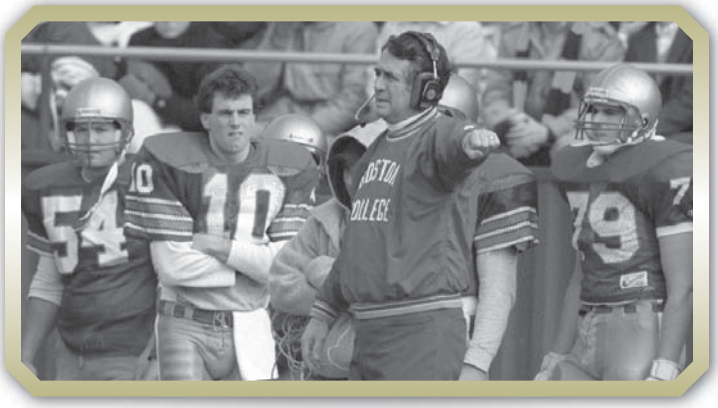

Jack Bicknell

1992	Chuckie Dukes, RB
1993	Glenn Foley, QB
1994	Stephen Boyd, LB
	Pete Mitchell, TE
1998	Doug Brzezinski, OG
2001	Tim Hassselbeck, QB
	Paul Zukauskas, OG
2003	Brian St. Pierre, QB
2004	Doug Goodwin, DT
	Derrick Knight, RB
2008	Jo-Lonn Dunbar, LB
	Jamie Silva, DB
2009	Robert Francois, LB
2010	Mike McLaughlin, LB

HULA BOWL
Honolulu, Hawaii

1962	Lou Kirouac, E
1976	Don Macek, C
1978	Ken Smith, QB
1984	Steve DeOssie, LB
1985	Jack Bicknell, Head Coach
	Doug Flutie, QB
	Gerard Phelan, WR
	Tony Thurman, DB
1990	Brian Lowe, K/P
1992	Chuckie Dukes, RB
1993	Glenn Foley, QB
1994	Stephen Boyd, LB
	Pete Mitchell, TE
1997	Todd Pollack, TE
2000	Mike Cook, OT
2001	Dedrick Dewalt, WR
	Lenny Walls, CB
2006	Patrick Ross, C
2007	James Marten, OT
2008	Andre Callender, RB
	Jeff Jagodzinski, Assistant Coach

THE VILLAGES GRIDIRON CLASSIC
Orlando, Fla.

2000	Cedric Washington, RB
2001	Sean Guthrie, DE
2005	Grant Adams, WR
	T.J. Stancil, FS

JAPAN BOWL
Tokyo, Japan

1985	Jack Bicknell, Head Coach
	Doug Flutie, QB
	Gerard Phelan, WR
1986	Mike Ruth, NT
	Scott Gieselman, TE
1990	Tom Waddle, WR

SENIOR BOWL
Mobile, Ala.

1955	Frank Morze, T
1956	John Miller, T
1959	Don Allard, QB
	Allan Miller, RB
1962	Bill Byrne, G
1963	Harry Crump, RB
1964	Jack Concannon, QB
1965	Bill Cronin, E
	Jim Whalen, E
1967	Bob Hyland, G
1971	Fred Willis, RB
1973	Jeff Yeates, DL
1974	Gordon Browne, OL
1975	Mike Esposito, RB
	Al Krevis, OL
1977	Tom Lynch, OL
	Bob Watts, LB
1979	Fred Smerlas, DL
1980	John Schmeding, OG
1983	Jack Belcher, C
	Junior Poles, DL
1985	Mark MacDonald, OL
1987	Steve Trapilo, OL
1993	Tom Nalen, C
1995	Pete Kendall, OG
1998	Doug Brzezinski, OG
	Mike Cloud, RB
1999	Darnell Alford, OT
	Chris Hovan, DE
	Pedro Cirino, DB
	George White, DB
2001	Lenny Walls, CB
2003	Dan Koppen, C
2006	Will Blackmon, WR/CB
	Mathias Kiwanuka, DE,
	Jeremy Trueblood, OT
2007	Josh Beekman, OG
	James Marten, OT
2008	Gosder Cherilus, OT
	DeJuan Tribble, DB
2009	Ron Brace, DT
	BJ Raji, DT
2010	Matt Tennant, C
2011	Anthony Castonzo, OT
	Mark Herzlich, LB

CONSENSUS FIRST-TEAM ALL-AMERICA

1920	Luke Urban, E
1940	Gene Goodreault, E
1942	Mike Holovak, RB
1984	Doug Flutie, QB
	Tony Thurman, DB
1985	Mike Ruth, NT
1994	Pete Mitchell, TE
1998	Mike Cloud, RB
2001	William Green, RB
2007	Jamie Silva, DB
2010	Luke Kuechly, LB

WALTER CAMP ALL-AMERICA

1940	Gene Goodreault, E
1984	Doug Flutie, QB
	Tony Thurman, DB
1985	Mike Ruth, NT
1994	Pete Mitchell, TE
2001	William Green, RB
2005	Mathias Kiwanuka, DE
	(2nd team)
2007	Jamie Silva, DB
2010	Luke Kuechly, LB

ALL-ECAC

1962	Harry Crump, FB
	Art Graham, E
1963	Bill Risio, C
	Jim Whalen, E
1965	Brendan McCarthy, FB
1970	Fred Willis, RB
1971	Mike Mucci, E
	Ed Rideout, RB
1973	Mike Esposito, RB
	Fred Steinfort, PK
1974	Keith Barnette, RB
	Al Krevis, OL
1975	Pete Cronan, DT
	Mike Kruczek, QB
	Don Macek, C
	Jim Walton, P
1976	Glen Capriola, RB
	Pete Cronan, LB
	Kelly Elias, DB
	Byron Hemingway, DL
	Tom Lynch, OG
	Steve Schindler, OC
	Jim Walton, P
	Bob Watts, LB
	Fred Steinfort, PK
1977	Greg Cantone, OG
	Kelly Elias, DB
	Bob Moore, DE
	John Schmeding, G
	Richard Scudellari, LB
1978	Fred Smerlas, DT
	Jim Walton, P
1979	Jim Budness, LB
	Bill Chaplick, C
1980	Jim Budness, LB
	Mike Maycock, DB
	Tim Sherwin, TE
1981	Jim Budness, LB
	Doug Flutie, QB
	Gerry Raymond, OG
1982	Jack Belcher, C
	Vic Crawford, DB
	Steve DeOssie, LB
	Doug Flutie, QB

HONOR ROLL

	Steve Lively, OL
	Scott Nizolek, TE
	Rob Swanke, DL
1983	Steve DeOssie, LB
	Doug Flutie, QB
	Mark MacDonald, OL
	George Radachowsky, DB
	Mike Ruth, NT
1984	Mike Ruth, NT
	Troy Stradford, RB
	Tony Thurman, DB
	Doug Flutie, QB
	Jack Bicknell Jr., C
	Mark MacDonald, OL
	Gerard Phelan, WR
1985	Scott Gieselman, TE
	Kelvin Martin, WR
	Bill Romanowski, LB
	Mike Ruth, NT
1986	John Bosa, DL
	Karl Kreshpane, DB
	Kelvin Martin, WR
	Bill Romanowski, LB
	Troy Stradford, RB
	Steve Trapilo, OL
1987	Pete Casparriello, TE
	Darren Flutie, WR
	Bill Romanowski, LB
	Dave Widell, OL
1988	Eric Lindstrom, DL
	Tom Waddle, WR
	Joe Wolf, OL
1989	Ivan Caesar, LB
	Marcus Cherry, WR
1990	Ivan Caesar, LB
	Mark Chmura, TE
	David Johnson, DB
1991	Mark Chmura, TE
	Tom McManus, LB
1992	Chuckie Dukes, RB
	Mike Marinaro, DT
	Tom McManus, ILB
	Charlie Brennan, FS
	Dan Britten, OT
1993	Glenn Foley, QB
	Pete Mitchell, TE
	Stephen Boyd, ILB
	Michael Reed, CB
	Tom Nalen, C
1994	Stephen Boyd, LB
	David Green, RB
	Pete Kendall, OT
	Mike Mamula, DE
	Pete Mitchell, TE
	Tim Morabito, NG
	Eric Shorter, DB
1995	Rob Clifford, FS
	Pete Kendall, OG
	Tim Morabito, DT
	Tim O'Brien, C
1996	Stalin Colinet, DT
	Mark Nori, OG
	Omari Walker, RB
1997	Pedro Cirino, DB
	Chris Hovan, DL
	Todd Pollack, TE
	Erik Storz, LB
1998	Doug Brzezinski, OG
	Pedro Cirino, DB
	Mike Cloud, RB
	Chris Hovan, NG
	Damien Woody, C
1999	Darnell Alford, OT
	Frank Chamberlin, LB
	Pedro Cirino, CB
	Chris Hovan, DE
	Cedric Washington, RB
2000	William Green, RB
	Mike Sutphin, K
	Paul Zukauskas, OG
2001	Marc Colombo, OT
	William Green, RB
	Sean Guthrie, DE
	Dan Koppen, C
	Kevin McMyler, P
	Brian St. Pierre, QB
2002	Dan Koppen, C
	Josh Ott, LB
	Ralph Parent, DB
	Sandro Sciortino, PK

ECAC PLAYER OF THE YEAR

1976	Peter Cronan, LB
1982	Doug Flutie, QB
1983	Doug Flutie, QB
1984	Doug Flutie, QB
1993	Glenn Foley, QB
1994	Stephen Boyd, LB

ECAC ROOKIE OF THE YEAR

1981	Doug Flutie, QB
1982	Troy Stradford, RB

ALL-ACC

2005	Josh Beekman, OG (second team)
	Will Blackmon, WR (second team)
	Mathias Kiwanuka, DE (1st team)
	Patrick Ross, C (2nd team)
	Jamie Silva, FS (honorable mention)
	Jeremy Trueblood, OT (second team)
2006	Josh Beekman, OG (first team)
	Kevin Challenger, WR (honorable mention)
	Ryan Glasper, S (honorable mention)
	James Marten, OT (second team)
	B.J. Raji, DT (second team)
	Matt Ryan, QB (first team)
	DeJuan Tribble, CB (second team)
2007	Alex Albright, DE (honorable mention)
	Andre Callender, RB (second team)
	Gosder Cherilus, OT (second team)
	Jo-Lonn Dunbar, LB (second team)
	Ryan Purvis, TE (first team)
	Brandon Robinson, CB (honorable mention)
	Matt Ryan, QB (first team)
	Jamie Silva, DB (first team)
	DeJuan Tribble, CB (second team)
2008	Paul Anderson, SS(honorable mention)
	Ron Brace, DT(second team)
	Thomas Claiborne, OG(honorable mention)
	Anthony Castonzo, OT(second team)
	Mark Herzlich, LB (first team)
	Ryan Purvis, TE(second team)
	BJ Raji, DT (first team)
	Clif Ramsey, OG (first team)
	Matt Tennant, C (honorable mention)
2009	Anthony Castonzo, OT (first team)
	Thomas Claiborne, OG (honorable mention)
	Rich Gunnell, WR(honorable mention)
	Montel Harris, RB (second team)
	Luke Kuechly, LB (first team)
	Ryan Quigley, P (honorable mention)
	Matt Tennant, C (second team)
2010	Anthony Castonzo, OT (first team)
	Montel Harris, RB (first team)
	Luke Kuechly, LB (first team)
	Thomas Claiborne, OG (honorable mention)

ACC PLAYER OF THE YEAR

2007	Matt Ryan, QB

ACC DEFENSIVE PLAYER OF THE YEAR

2008	Mark Herzlich, LB

ACADEMIC ALL-ACC

Ricky Brown, LB	2005
Paddy Lynch, RB	2005
Josh Beekman, O	2006
Ty Hall, OL	2006
James Marten, OL	2006
Nick Larkin, DE	2006, 2007
Steve Aponavicius, PK	2006, 2007, 2008, 2009
Anthony Castonzo, OL	2007, 2008, 2009, 2010
Mark Herzlich, LB	2007, 2008, 2010
Montel Harris, TB	2008
Nate Richman, OL	2010
Andre Williams, RB	2010

ALL-BIG EAST

1991	Mark Chmura, TE (first team)
	Tom McManus, LB (first team)
	Chuckie Dukes, TB (second team)
1992	Charlie Brennan, FS (first team)
	Dan Britten, OT (first team)
	Chuckie Dukes, RB (first team)
	Mike Marinaro, DT (second team)
	Tom McManus, ILB (first team)
	John Stolberg, NG (first team)
1993	Stephen Boyd, ILB (first team)
	Glenn Foley, QB (first team)
	Pete Mitchell, TE (first team)
	Michael Reed, CB (second team)
	Darnell Campbell, FB (second team)
	Tom Nalen, C (second team)
	Greg Landry, OG (second team)
	Joe Kanara, DB (second team)
1994	Jeff Beckley, P (second team)
	Stephen Boyd, LB (first team)
	David Green, RB (second team)
	Pete Kendall, OT (first team)
	Greg Landry, OG (first team)
	Mike Mamula, DE (first team)
	Pete Mitchell, TE (first team)
	Tim Morabito, NG (second team)
1995	Pete Kendall, OG (first team)
	Tim Morabito, DT (first team)
	Mark Nori, OL (second team)
	Daryl Porter, CB (second team)
	Kenyatta Watson, RS (second team)
1996	Stalin Colinet, DT (first team)
	Mark Nori, OG (second team)
	Dan Oriskovich, OT (second team)
	Omari Walker, RB (first team)
1997	Doug Brzezinski, OG (first team)
	Pedro Cirino, CB (second team)
	Chris Hovan, NG (first team)
	Todd Pollack, TE (first team)
	Erik Storz, LB (first team)
	Damien Woody, C (second team)
1998	Doug Brzezinski, OG (first team)
	Mike Cloud, RB (first team)
	Chris Hovan, NG (first team)
	Jason Malecki, P (first team)
	Damien Woody, C (second team)
1999	Darnell Alford, OT (first team)
	Pedro Cirino, CB (first team)
	Frank Chamberlin, LB (second team)
	Chris Hovan, DE (first team)
	Cedric Washington, RB (first team)
	Paul Zukauskas, OG (second team)
2000	William Green, RB (first team)
	Mike Sutphin, PK (first team)
	Paul Zukauskas, OT (second team)
	Michael Cook, OG (second team)
	Dan Koppen, C (second team)
	Paul LaQuerre, OG (second team)

Peter Cronan

HONOR ROLL

2001	William Green (first team)
	Scott Bradley (second team)
	Marc Colombo (second team)
	Antonio Garay (second team)
	Sean Guthrie (second team)
	Dan Koppen (second team)
	Kevin McMyler (second team)
	Mark Parenteau (second team)
	Brian St. Pierre (second team)
2002	Derrick Knight (second team)
	Dan Koppen (second team)
	Marc Parenteau (first team)
	Sean Ryan (second team)
	Sandro Sciortino (second team)
2003	Augie Hoffmann (first team)
	Mathias Kiwanuka (first team)
	Chris Snee (first team)
	Will Blackmon (second team)
	Doug Goodwin (second team)
	Derrick Knight (second team)
2004	Mathias Kiwanuka (first team)
	Grant Adams (second team)
	Will Blackmon (second team)
	Tim Bulman (second team)
	Ray Henderson (second team)
	Dave Kashetta (second team)
	Patrick Ross (second team)
	T.J. Stancil (second team)
	Jeremy Trueblood (second team)

BIG EAST PLAYER OF THE YEAR

1993	Glenn Foley, QB (Offense)
2004	Mathias Kiwanuka, DE (Defense)
	Brian Toal, LB (Rookie)

VARSITY CLUB HALL OF FAME

Name	Inducted
Don Allard, QB, 1959	1987
Vito Annanis, B, 1940	1988
Keith Barnette, RB, 1976	1986
Jack Bicknell, Coach, 1981-90	2007
John Bosa, DE, 1987	1996
Bob Bouley, OT, 1970	2001
Gil Bouley, T, 1944	1980
Stephen Boyd, LB, 1994	2006
Brian Brennan, WR, 1984	1994
Mel Briggs, WR, 1974	1996
Rocco Canale, G, 1943	1993
Al Cannava, RB, 1950	1984
Frank Cavanaugh, Coach, 1919-26	1970
Pete Cignetti, B, 1940	1990
Ed Clasby, B, 1950	1989
Jim Colclough, B, 1959	1991
Rev. Bill Commane, FB, 1943	1981
Jack Concannon, QB, 1964	1973
Tom Condon, G, 1974	1984
Mickey Connolly, RB, 1943	1985
John Cooper, PK, 1982	2005
Paddy Creeden, HB, 1930	1971
Peter Cronan, LB, 1977	1986
Jack Cronin, B, 1927	1980
Don Currivan, E, 1943	1970
D. Leo Daley, E, 1916	1978
Chuck Darling, FB, 1925	1970
Steve DeOssie, LB, 1984	1997
Joe Diminick, HB, 1950	1989
Tony DiNatale, QB, 1938	1992
John Dixon, E, 1930	1976
Gil Dobie, Coach 1936-38	1970
Eddie Doherty, B, 1944	1986
Art Donovan, T, 1950	1970
Henry Downes, C, 1931	1970
Ret. Rev. James Doyle, T, 1922	1979
Walter Dubzinski, C, 1941	1994
Larry Eisenhauer, T, 1961	1978
Mike Esposito, RB, 1975	1980
Mike Evans, C, 1968	1997
Attilio Ferdenzi, RB, 1937	1980
John Fitzgerald, T, 1970	1982
Jim Fitzpatrick, RB, 1921	1970
Bill Flynn, E, 1939	1971
Glenn Foley, QB, 1993	2005
Johnny Freitas, B, 1933	1982
Barry Gallup, E, 1969	1983
Mario Gianelli, C, 1947	1991
Chet Gladchuk, C, 1941	1970
Gene Goodreault, E, 1941	1970
Art Graham, E, 1963	1970
Shawn Halloran, QB, 1986	2002
Frank "Red" Harris, QB, 1971	1984
John Heaphy, C, 1923	1971
Byron Hemingway, DE, 1977	2000
Mike Holovak, RB, 1943	1970
Bob Hyland, C, 1967	1988
John Janusas, T, 1938	1995
Joe Johnson, B, 1953	1981
Pete Kendall, OT, 1995	2010
Msgr. George Kerr, G, 1941	1970
Ed King, T, 1948	1990
John Kissell, DL, 1950	1999
Joe Kozlowsky, T, 1925	1971
Al Krevis, OT, 1975	1991
Mike Kruczek, QB, 1976	1981
Rico Labbe, SS, 1989	2004
Frank Leahy, Coach, 1939-40	1970
Brian Lowe, 1989	2003
Alex Lukachik, E, 1941	1989
Tom Lynch, T, 1975	1988
Don Macek, C, 1976	1991
Mark MacDonald, OL, 1984	2002
Joe Manzo, T, 1941	1982
Kelvin Martin, FL, 1987	2000
Frank Maznicki, B, 1942	1971
Mike Mayock, SS, 1982	2001
Brendan McCarthy, RB, 1968	1988
Warren McGuirk, T, 1929	1970
Joe McKenney, B, 1927	1970
Tom McManus, LB, 1992	2009
Alan Miller, HB, 1959	1988
John Miller, T, 1956	1992
Pete Mitchell, TE, 1994	2006
Lou Montgomery, RB, 1941	1997
Al Morro, T, 1942	1976
Frank Morze, C, 1955	1996
Mike Mucci, DE, 1972	1992
Charles Murphy, E, 1930	1970
Tom Nalen, OL, 1993	2009
Joe Nash, DL, 1982	1999
Fred Naumetz, C, 1943	1983
Dave O'Brien, DL, 1963	1985
Jim O'Brien, T, 1960	1993
Grattan O'Connell, E, 1926	1970
Ross O'Hanley, B, 1960	1975
Charlie O'Rourke, QB, 1941	1970
Bill Ohrenberger, T, 1927	1979
Vic Palladino, G, 1948	1995
Gerard Phelan, WR, 1985	2007
George Radachowsky, CB, 1983	2010
Al Ricci, B, 1932	1977
Ed Rideout, WR, 1972	1990
Mike Roarke, E, 1952	1972
Jim Rourke, OL, 1979	1999
Mike Ruth, DL, 1986	1993
Tom Scanlan, B, 1920	1972
Steve Schindler, OL, 1977	1998
Ernie Schwotzer, G, 1940	1980
Rich Scudellari, LB, 1978	1995
Tim Sherwin, TE, 1983	2002
Fred Smerlas, DT, 1979	1994
Charlie Smith, TE/DE, 1966	2008
Butch Songin, B, 1950	1970
Art Spinney, E, 1950	1972
Ernie Stautner, T, 1950	1973
Ron Stone, DT/OT 1993	2008
Troy Stradford, RB, 1986	1996
Fred Steinfort, PK, 1976	1994
Steve Strachan, RB, 1985	1993
Dan Sullivan, T, 1962	1976
Karl Swanke, OT, 1980	1994
Tony Thurman, DB, 1985	1992
Henry Toczylowski, B, 1941	1974
Steve Trapilo, OG/OT, 1986	2001
Flavio Tosi, E, 1934	1982
Luke Urban, E, 1921	1970
Tom Waddle, WR, 1989	1998
Bob Watts, LB, 1977	1997
Al Weston, B, 1929	1970
Jim Whalen, E, 1965	1995
Dave Widell, 1987	2003
Doug Widell, 1988	2003
Fred Willis, RB, 1971	1977
Joe Wolfe, OG, 1988	2004
John Yauckoes, T, 1941	1979
Jeff Yeates, DT, 1973	1987
Joe Yukica, head coach, 1968-77	2000
Joe Zabilski, L, 1941	1972
Dave Zumbach, WR, 1977	1997

THOMAS F. SCANLAN MEMORIAL TROPHY

Varsity Club Award to the Senior Football Player outstanding in Scholarship, Leadership and Athletic Ability.

1947	Vic Palladino, OG
1948	Tom Brennan, RB
1949	Butch Songin, B
1950	Phil Coen, OG
1951	Mike Roarke, E
1952	Bob Cote, FB
1953	Dan Brosnahan, T
1954	Jim Kane, QB
1955	Ed DeSilva, FB
1956	Bernie Teliszewski, FB
1957	Tom Meehan, OG
1958	Jack Flanagan, E
1959	Ross O'Hanley, B
1960	Johnny Amabile, QB
1961	Dan Sullivan, T
1962	Art Graham, E
1963	Jack Concannon, QB
1964	Don Moran, FB
1965	John Leone, OT
1966	Mike O'Neill, E
1967	Terry Erwin, RB
1968	John Egan, C
1969	Bob Bouley, OT
1970	John Bonistalli, WR
1971	Steve Kirchner, DB
1972	Dave Bucci, WR
1973	Ned Guillet, DB
1974	Steve Turner, DT
1975	Steve Scialabba, DB
1976	Tom Lynch, OT
1977	Rich Scudellari, LB
1978	Bill Ohrenberger, DT
1979	Mike Mayock, DB
1980	Tim Sherwin, TE
	Jerry Stabile, DB
1981	Gerry Raymond, G
1982	Jon Schoen, WR
1983	Brian Brennan,WR
1984	Steve Strachan,RB
1985	Jack Bicknell Jr., C
1986	Mike Degnan, DL
1987	Bill Romanowski, LB
	Jeff Oliver, OL
1988	Mark Kamphaus, QB
1989	Mike Sanders, TB
1990	Ray Hilvert, WR
1991	Mike Williams, OLB
1992	Charlie Brennan, FS
	Mike Marinaro, DT

Derrick Knight

HONOR ROLL

1993	Keith Miller, WR
	Mike Panos, LB
1994	Eric Shorter, DB
1995	Rob Clifford, FS
1996	Mark Nori, OG
1997	Matt Hasselbeck, QB
	Omari Walker, RB
1998	Doug Brzezinski, OG
1999	Frank Chamberlin, LB
2000	Tim Hasselbeck, QB
2001	Scott Bradley, LB
	Brian St. Pierre, QB
2002	Doug Bessette, DB
2003	Augie Hoffmann, OG
2004	Tim Bulman, DT
2005	Ricky Brown, LB
	Patrick Ross, C
2006	Josh Beekman, OG
2007	Nick Larkin, DE
	Matt Ryan, QB
2008	Branton Robinson, WR
2009	Jim Ramella, DE
2010	Anthony Castonzo, OT

GEORGE BULGER LOWE AWARD

Presented by the Gridiron Club of Greater Boston to Outstanding Football Player in New England.

1939	Gene Goodreault, E
1940	Charlie O'Rourke, HB
1942	Mike Holovak, HB
1963	Jack Concannon, QB
1970	Fred Willis, RB
1973	Mike Esposito, RB
1975	Mike Kruczek, QB
1980	Jim Budness, LB
1982	Doug Flutie, QB
1983	Brian Brennan, WR
1984	Doug Flutie, QB
1984	Mike Ruth, NG
1985	Mike Ruth, NG
1986	John Bosa, DT
1987	Bill Romanowski, LB
1990	Matt Kelley, LB
1991	Tom McManus, LB
1992	Charlie Brennan, DB
1992	Chuckie Dukes, RB
1993	Glenn Foley, QB
1993	Steve Boyd, LB
1994	Mike Mamula, DE
1994	Pete Mitchell, T
1996	Stalin Colinet, DT
1997	Erik Storz, LB
2003	Derrick Knight, TB
2005	Mathias Kiwanuka, DE
2006	DeJuan Tribble, CB
2007	Matt Ryan, QB
	Jamie Silva, DB
2008	Mark Herzlich, LB
2009	Mike McLaughlin, LB
2010	Luke Kuechly, LB

ORRIE T. SCARMINACH MEMORIAL AWARD

Most Valuable Players in the annual Boston College-Syracuse Football Game.

1982	Vic Crawford , BC
1983	Troy Stradford, BC
1984	Doug Flutie, BC
1985	Kelvin Martin, BC
	Scott Schwedes, SU
1986	John Bosa, BC
	Don McPherson, SU
1987	Darren Flutie, BC
	Don McPherson, SU
1988	Tom Waddle, BC
	Daryl Johnston, SU
1989	Rico Labbe, BC
	Rob Moore, SU
1990	Mike Bumpus, BC
	Rob Carpenter, SU
1991	Chuckie Dukes, BC
	Antonio Johnson, SU
1992	Chuckie Dukes, BC
	Marvin Graves, SU
1993	Glenn Foley, BC
1994	Mike Mamula, BC
	Dan Conley, SU
1995	Rob Clifford, BC
	Rob Konrad, SU
1996	Erik Storz, BC
	Donovan McNabb, SU
1997	Matt Hasselbeck, BC
1998	Anthony DiCosmo, BC
1999	Tim Hasselbeck, BC
2000	Ralph Parent, BC
	James Mungro, SU
2001	William Green, BC
2002	Derrick Knight, BC
	Sean Ryan, BC
	Walter Reyes, SU
2003	Mathias Kiwanuka, BC
	R. J. Anderson, SU
2004	Ray Henderson, BC
	Diamond Ferri, SU
2010	Andre Williams, BC

JAY MCGILLIS SCHOLARSHIP AWARD

This award is in recognition of a defensive back that best exemplifies the personal qualities of team dedication and leadership by example, an extraordinary competitive spirit, and a personal concern for family, friends, and teammates.

1993	Eric Shorter
1994	Eric Shorter
1995	Rob Clifford
1996	Daryl Porter
1997	Shalom Tolefree
1998	Pedro Cirino
1999	Pedro Cirino
2000	Jonathan Ordway
2001	Lenny Walls
2002	Doug Bessette
2003	Paul Cook
2004	T.J. Stancil
2005	Jazzmen Williams
2006	Ryan Glasper
2007	Jamie Silva
2008	Paul Anderson
2009	Wes Davis
2010	DeLeon Gause

EAGLE OF THE YEAR AWARD

Presented each year to the outstanding male and female athletes in the senior class. It is given in memory of the beloved historian of Boston College athletics, Dr. Nathaniel J. Hasenfus '22, and is the University's highest athletic honor. The following football players have won the Hasenfus Memorial Award since its inception in 1977:

1977	Byron Hemingway
1979	Rich Scudellari
1982	John Cooper
1984	Brian Brennan
1985	Doug Flutie
1986	Mike Ruth
1987	Steve Trapilo
1988	Darren Flutie
1995	Pete Mitchell
1998	Mike Cloud
2007	Josh Beekman
2010	Anthony Castonzo

EDDIE O'MELIA MEMORIAL TROPHY

Holy Cross Club of Boston Award to the Outstanding Player of the Annual Boston College-Holy Cross Football Game.

1945	Jim Dieckelman, HC
1946	Walter Sheridan, HC
1947	Bobby Sullivan, HC
1948	Ernie Stautner, BC
1949	Al Cannava, BC
1950	Johnny Turco, HC
1951	Jimmy Kane, BC
1952	Joe Johnson, BC
	Vic Rimkus, HC
1953	John Miller, BC
1954	Tom (Magnarelli) Reis, BC
1955	Dick Lucas, BC
1956	Billy Smithers, HC
1957	Tom Greene, HC
1958	Alan Miller, BC
1959	Vin Hogan, BC
1960	Pat McCarthy, HC
1961	Al Synder, HC
1962	Jack Concannon, BC
1963	Jim Marcellino, HC
1964	Jack Lentz, HC
1965	Brendan McCarthy, BC
1966	Jack Lentz, HC
1967	Joe Devito, BC
1968	Dave Bennett, BC
1969	No Game
1970	Frank Harris, BC
1971	Joe Wilson, HC
1972	Dave Bucci, BC
1973	Mike Esposito, BC
1974	Mike Kruczek, BC
1975	Lou Kobza, HC
1976	Glen Capriola, BC
1977	Steve Hunt, HC
	Peter Colombo, HC
1978	Glenn Verrette, HC
1979	John Cooper, BC
1980	John Loughery, BC
1981	Doug Flutie, BC
1982	Tony Thurman, BC
1983	Troy Stradford, BC
1984	Doug Flutie, BC
1985	Kelvin Martin, BC
1986	Shawn Halloran, BC

The BC-HC rivalry was discontinued following the 1986 football season.

THE LAMBERT-MEADOWLANDS TROPHY

Awarded each year to the top Eastern Division I-A collegiate football team.

1940	
1942	
1983	
1984	
2004	

NCAA POSTGRADUATE SCHOLARSHIP WINNERS

To qualify, student-athletes must maintain a 3.000 grade-point average (on a 4.000 scale) during their collegiate careers and perform with distinction in varsity football. The program began with the 1964 season.

1966	Lawrence Marzetti
1967	Michael O'Neill
1969	Gary Andrachik
1970	Robert Bouley
1978	Richard Scudellari
1987	Mike Degnan

FIRST-TEAM ACADEMIC ALL-AMERICA

To be eligible, student-athletes must be regular performers and maintain a 3.200 grade-point average (on a 4.000 scale) during their collegiate careers. The teams are selected by the College Sports Information Directors of America and is sponsored by Verizon. The first team was selected in 1952.

1977	Richard Scudellari, LB
1986	Michael Degnan, DL

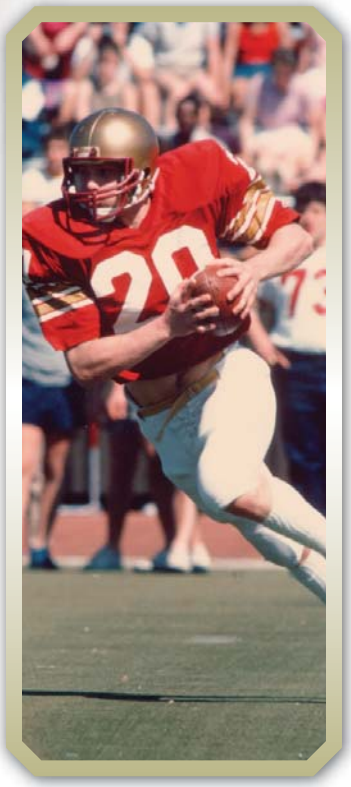

Gerard Phelan

COLLEGE FOOTBALL HALL OF FAME

NATIONAL FOOTBALL FOUNDATION AND COLLEGE HALL OF FAME

		Inducted
1919-26	Frank Cavanaugh, Coach	1954
1936-38	Gil Dobie, Coach	1951
1939-40	Frank Leahy, Coach	1970
1940	Charlie O'Rourke	1972
1940	Chester S. Gladchuk Sr.	1975
1940	Gene Goodreault	1982
1940	George Kerr	1984
1942	Mike Holovak	1985
1981-84	Doug Flutie	2007

Note: Joe McKenney, a 1928 Boston College graduate, was honored by the National Football Foundation and College Hall of Fame, as an official in 1988.

NATIONAL FOOTBALL FOUNDATION AND COLLEGE HALL OF FAME SCHOLAR-ATHLETE AWARDS

1977	Rich Scudellari
1984	Doug Flutie
1988	Tom Waddle
1989	Mark Kamphaus
2010	Anthony Castonzo

NATIONAL AWARDS

DISTINGUISHED AMERICAN AWARD

Presented by The National Football Foundation and College Hall of Fame to the person who over a long period of time has exhibited leadership and who has made significant contributions to the betterment of amateur football in America. The first presentation was made in 1966.

1985	William J. Flynn (Director of Athletics)
1996	J. Donald Monan, S.J. (President)

HEISMAN MEMORIAL TROPHY

Awarded annually to the outstanding college football player in the United States by the Downtown Athletic Club of New York. The first selection was made in 1935.

1984	Doug Flutie, QB

MAXWELL AWARD

Presented to the nation's outstanding college football player by the Maxwell Football Club of Philadelphia. The first selection was made in 1937.

1984	Doug Flutie, QB

WALTER CAMP AWARD

Presented by the Walter Camp Football Foundation of New Haven, Conn., to the college football player of the year.

1984	Doug Flutie, QB

OUTLAND TROPHY

Presented to the outstanding interior lineman in the nation as selected by the Football Writers Association of America. The first selection was made in 1946.

1985	Mike Ruth, NT

DAVEY O'BRIEN NATIONAL QUARTERBACK AWARD

Presented to the top quarterback in the nation by the Davey O'Brien Educational and Charitable Trust of Fort Worth. Named in honor of Texas Christian Hall of Fame quarterback Davey O'Brien (1936-38). The first selection was made in 1981.

1984	Doug Flutie

NCAA SILVER ANNIVERSARY AWARD

Presented by the NCAA in recognition of outstanding student-athletes on the 25th anniversary of the completion of their college careers.

2010	Doug Flutie

JOHNNY UNITAS GOLDEN ARM AWARD

Presented annually to the nation's top senior quarterback. The award recognizes athletic accomplishments, character, citizenship, scholastic accomplishments and leadership.

2007	Matt Ryan

MANNING AWARD

Presented to the collegiate American football quarterback adjudged by the Sugar Bowl Committee to be the best in the United States; the awarded is named in honor of Archie Manning and his sons Cooper, Peyton and Eli.

2007	Matt Ryan

HONORARY LOTT TROPHY

Established by Daniel 'Rudy' Ruettiger. Presented to the most inspirational and motivational players in America who best defined Character, Courage, Contribution & Commitment.

2010	Mark Herzlich

COLLEGE FOOTBALL RUDY AWARD

Presented by the IMPACT Foundation, honoring perseverance, attitude and good works. Named after Hall of Famer Ronnie Lott.

2010	Mark Herzlich

DISNEY SPIRIT AWARD

Given annually by Disney Sports to college football's most inspirational figure.

2009	Mark Herzlich

RETIRED JERSEYS & NUMBERS

Never again will a Boston College football player wear the number 22 or 68. Those two retired numbers belonged to quarterback Doug Flutie and nose tackle Mike Ruth, respectively.

Doug Flutie

Mike Ruth

Flutie won the 1984 Heisman Trophy, given annually by the Downtown Athletic Club of New York to the outstanding college football player in the nation, and the Walter Camp Award, given by the Walter Camp Football Foun-dation of New Haven, Conn., to the nation's most outstanding player.

Ruth was the winner of the 1985 Outland Trophy, given to the outstanding interior lineman in the nation by the Football Writers Association of America.

These two numbers were retired in a ceremony on October 8, 1998, as the Eagles played Virginia Tech.

Seven other former Boston College football players have received the honor of having their jerseys retired — Art Donovan, Bill Flynn, Gene Goodreault, Mike Holovak, Charles O'Rourke, Tony Thurman and Louis Urban.

Holovak, O'Rourke, Thurman and Urban were honored in ceremonies on September 12, 1998, as the Eagles beat Rutgers.

A four-year letterwinner at end and team captain in 1923, Urban played on Boston College teams that compiled an overall record of 25-7, including the 1920 team that went 8-0 and gave the school its first "Eastern Championship." He was a consensus first-team all-America selection in that season.

O'Rourke's Boston College teams compiled a cumulative record of 26-3-2. "Chuckin' Charlie" helped lead the Eagles to an 11-0 record in 1940, capped by the Sugar Bowl championship and the claim of a national championship. He was inducted into the National Football Foundation and College Football Hall of Fame in 1972.

Holovak's Boston College teams finished 26-5 and he is known as one of the top running backs in school history. He scored all three Eagle touchdowns in the 1943 Orange Bowl and averaged 15.8 yards per carry in that contest against Alabama. A consensus first-team all-American in 1942, he was inducted into the College Football Hall of Fame in 1985.

Thurman was a consensus first team all-America pick in 1984 as a defensive back and still holds the school career records for interceptions in a game (3), season (12) and career (25).

Flynn, who was honored in ceremonies at 1999's Miami game, was associated with Boston College athletics for nearly seven decades as a student-athlete, faculty member, coach and director of athletics. He played football at Boston College from 1936-38, serving as team captain in '38. He also played hockey and became the first Boston College player to score 20 goals in a season. Flynn returned to the University in 1945 as a mathematics teacher and assistant football coach and seven years later became the Alumni Association executive secretary. Flynn was the director of athletics for the Eagles from 1957 to 1990 and during his tenure, Boston College expanded its varsity sports programs and constructed most of its major athletic facilities.

Donovan, who was honored at 1999's Pittsburgh game, was a four-year letterman for the Eagles from 1946-49 and was an outstanding lineman for his teams that went a combined 20-13-3. In the professional ranks, he played on two world championship teams in 12 seasons as a perennial all-pro selection at defensive tackle for the Baltimore Colts. He was inducted into the Professional Football Hall of Fame in 1968.

Goodreault, who was honored at 2001's Pittsburgh game at Alumni Stadium, was a member of the Boston College football team that won the 1941 Sugar Bowl. He lettered for the Eagles from 1938 to 1940 as an end and was a consensus first-team all-America pick in 1940, including a spot on the Walter Camp All-America team.

Mike Ruth, Gene DeFilippo and Doug Flutie

Luke Urban

William Flynn

Art Donovan

DOUG FLUTIE

Doug Flutie is the quintessential football performer. Between the 1981 and 1984 college football seasons, he produced a major college career record of 11,054 yards of total offense (10,579 of them from passing, another national career record).

He first appeared on the collegiate scene in the fall of 1981 starting in the fourth game of his freshman year in an already-lost game at Penn State. He raked Joe Paterno's defense for 135 passing yards and a touchdown and won the starting job with that performance.

He went on to post a 30-11-1 overall record as a starter while also leading BC to three postseason bowls, the school's first postseason play in 40 years. He was the game MVP of the Tangerine Bowl in his sophomore year against Auburn and the Liberty Bowl in his junior year vs. Notre Dame.

Flutie's last-chance, game-winning drives were the stuff of Hollywood screenwriters. As long as there was time on the clock, Flutie always believed that it was possible to win.

And in those rare instances when it didn't happen, it was only because he had run out of time — not out of opportunity.

The best thing about watching Flutie in a game was wondering what astounding feat he would perform that day. Those feats weren't always game-winning plays, but often a series of individual plays within a game that, when totaled, made victory possible.

No obstacle on the field ever seemed too great to overcome.

While gifted with great mobility and an uncanny talent to "photograph" an opposing defense and then pick it apart at his whim, perhaps his greatest talent was an innate sense of how to win — an asset that never was coached into him. When he wasn't rolling up prodigious amounts of passing yards, Flutie tantalized his foes with his scrambling and finished his career with more than 700 rushing yards.

Then, there was the size factor — "Little Doug" playing in a land of giants. Of course, "Little Doug" was just as tall as the average American male, about 5-10. Perception soon became reality and a "little" man, real or imagined, wasn't supposed to accomplish what he did on a football field.

As a sophomore, he engineered a memorable tie against defending national champion Clemson. After the nationally televised game, CBS commentator Pat Haden, himself a smallish quarterback who succeeded at USC, sought him out and told him, "Don't ever let anyone tell you that you are too small to play this game." Yet, he also was a man of the people. He went to class with other students; he ate on the same meal plan they used; he played pick-up basketball games in the gym with them; and he never sought an exalted place in either his campus or personal life. He thrived in his family setting away from the adulation, glitz and glitter of his fame. One of the happiest moments of a momentous senior year was playing with his younger brother Darren, then a freshman wide receiver.

Oddly enough, Flutie eschewed scholarship offers from Holy Cross and Syracuse, who wanted to make him a defensive back despite his fine performances at quarterback for Natick High School, in Boston's Metro-west suburbs.

But Boston College got him with an assurance by new head coach Jack Bicknell that he would be given a full shot.

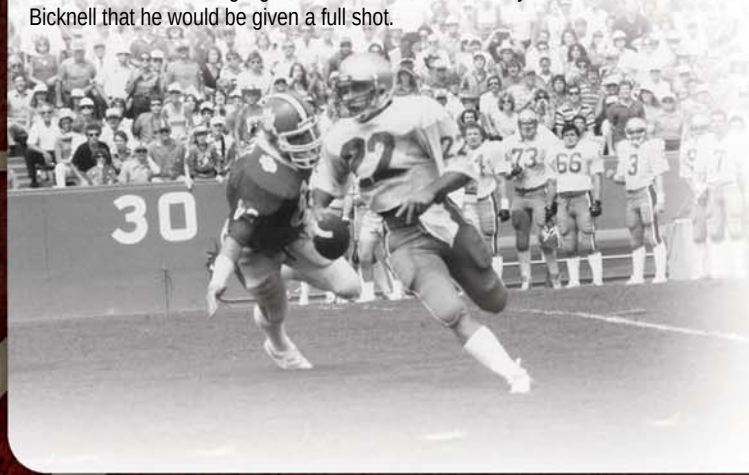

In 1983, he was key in the Eagles' upset victory over Alabama and another last-second win against Temple. His team lost to Notre Dame in the Liberty Bowl, but he was named game MVP.

All of that simply set the table for his amazing senior season in 1984. He threw six touchdown passes in a 52-20 romp over North Carolina; got four in an opening-game victory over Western Carolina; and three each against Rutgers, Army and Holy Cross; and of course, his fabled, last-play touchdown pass to Gerard Phelan to beat Miami stood above all else.

In 1984, Doug Flutie became the first player in Boston College history to win college football's grandest individual award — the Heisman Trophy. It capped an unbelievable 9-2 season that included the astounding victory over Miami, a victory over Houston in the Cotton Bowl and a No. 5 national ranking.

He was the single-most exciting and resourceful player in college football that season. In addition to being named the starting quarterback on every major 1984 all-America team and winning the Heisman, he also won the Maxwell Award, given to the nation's outstanding college football player; the Davey O'Brien National Quarterback Award; and numerous player of the year awards.

He also scored in the classroom, where he won a National Football Foundation post-graduate scholarship and was nominated as a candidate for a Rhodes Scholarship.

Following his graduation from BC, Flutie was selected in the 11th round of the National Football League Draft by the Los Angeles Rams. He opted for a career in the United States Football League and played for the New Jersey Generals in 1985.

He played in the NFL for the Chicago Bears from 1986-87 and the New England Patriots from 1987-89.

DOUG FLUTIE

DOUG FLUTIE'S CAREER STATISTICS

1981 Season

Opponent	Score	Comp.	Att.	Yds.	Pct.	Int.	TD
Texas A&M	W, 13-12	0	0	0	0	0	0
North Carolina	L, 14-56	Did Not Play					
West Virginia	L, 10-38	0	0	0	0	0	0
Penn State	L, 7-38	8	18	135	44.4	1	1
* Navy	L, 10-25	14	25	118	56.0	1	0
* Army	W, 41-6	15	21	244	71.4	0	3
* Pittsburgh	L, 24-29	23	42	347	54.8	2	2
* Massachusetts	W, 52-22	13	25	201	52.0	0	0
* Syracuse	L, 17-27	11	22	234	50.0	0	0
* Rutgers	W, 27-21	9	22	122	40.9	3	1
* Holy Cross	W, 28-24	12	17	251	70.6	1	2
Totals		105	192	1652	54.9	8	9

1982 Season

Opponent	Score	Comp.	Att.	Yds.	Pct.	Int.	TD
* Texas A&M	W, 38-16	18	26	356	69.2	1	3
* Clemson	T, 17-17	18	35	242	51.4	2	1
* Navy	W, 31-0	19	36	279	52.8	0	3
* Temple	W, 17-7	18	36	266	50.0	1	0
* West Virginia	L, 13-20	9	33	122	27.3	4	0
* Rutgers	W, 14-13	15	40	239	37.5	4	1
* Army	W, 32-17	11	27	173	40.7	2	2
* Penn State	L, 17-52	26	44	520	59.1	2	1
* Massachusetts	W, 34-21	11	28	205	39.3	2	0
* Syracuse	W, 20-13	7	23	142	30.4	1	1
* Holy Cross	W, 35-10	10	20	205	50.0	1	1
Totals		162	348	2749	46.6	20	13
* Auburn	L, 26-33	22	38	299	57.8	2	2
Tangerine Bowl							

1983 Season

Opponent	Score	Comp.	Att.	Yds.	Pct.	Int.	TD
* Morgan State	W, 45-12	15	27	227	55.5	1	2
* Clemson	W, 31-16	20	36	223	55.5	1	2
* Rutgers	W, 42-22	6	8	139	75.0	0	1
* West Virginia	L, 7-27	23	51	418	45.1	3	1
* Temple	W, 18-15	17	28	271	60.7	0	1
* Yale	W, 42-7	18	26	325	69.2	0	4
* Penn State	W, 27-17	24	43	380	55.8	1	2
* Army	W, 34-14	15	29	252	52.0	1	4
* Syracuse	L, 10-21	12	36	114	33.3	3	0
* Holy Cross	W, 47-7	13	32	177	40.6	2	0
* Alabama	W, 20-13	14	29	198	51.3	1	1
Totals		177	345	2724	51.3	15	18
* Notre Dame	L, 18-19	17	36	287	47.2	1	3
Liberty Bowl							

1984 Season

Opponent	Score	Comp.	Att.	Yds.	Pct.	Int.	TD
* Western Caro.	W, 44-24	22	31	330	71.0	1	4
* Alabama	W, 38-31	19	38	254	50.0	0	2
* North Carolina	W, 52-20	28	38	354	73.7	0	6
* Temple	W, 24-10	17	33	257	51.5	3	1
* West Virginia	L, 20-21	21	42	299	50.0	0	1
* Rutgers	W, 35-23	21	30	318	70.0	2	3
* Penn State	L, 30-37	29	53	447	54.7	2	1
* Army	W, 45-31	19	29	311	65.5	0	3
* Syracuse	W, 24-16	10	21	136	47.6	1	0
* Miami	W, 47-45	34	46	472	73.9	0	3
* Holy Cross	W, 45-10	13	25	276	52.0	3	3
Totals		233	386	3454#	60.4	11	27#
*Houston	W, 45-28	13	37	180	35.1	2	3$
Cotton Bowl							

DOUG FLUTIE'S CAREER TOTALS

Comp.	Att.	Yds.	Pct.	Int.	TD
677	1271	10579#	53.3	54	67

* Games Started; #Boston College Record; $Cotton Bowl Record

Flutie then headed to the Canadian Football League for eight seasons and played for British Columbia (1990-91), Calgary (1992-95) and Toronto (1996-97). Flutie was named the CFL's most outstanding player an unprecedented six times, led the league in passing five times and helped his team capture the Grey Cup three times (Toronto in 1996-97 and Calgary in 1992).

He returned to the NFL on Jan. 20, 1998, when he signed a free agent contract with the Buffalo Bills. During the 1998 season, he led the Bills to a playoff spot and was named to the Pro Bowl. He was named the NFL comeback player of the year by the Associated Press and Pro Football Weekly.

The 2005 NFL season saw Flutie return home to play for the New England Patriots. Flutie retired from the NFL in 2006 and serves as a football commentator for ABC/ESPN.

Flutie and his family founded the Doug Flutie, Jr., Foundation for Autism. The group focuses on raising awareness and support for those affected by the disorder with which their son has been diagnosed. The foundation can be reached at 617-451-9393.

As icing on the cake, Flutie headlined the 2007 College Football Hall of Fame class. Flutie was selected in his first year of eligibility and was inducted at the 50th Annual Awards Dinner at the Waldorf-Astoria in New York City. He was officially enshrined at the Hall in South Bend, Ind., during ceremonies in the summer of 2008.

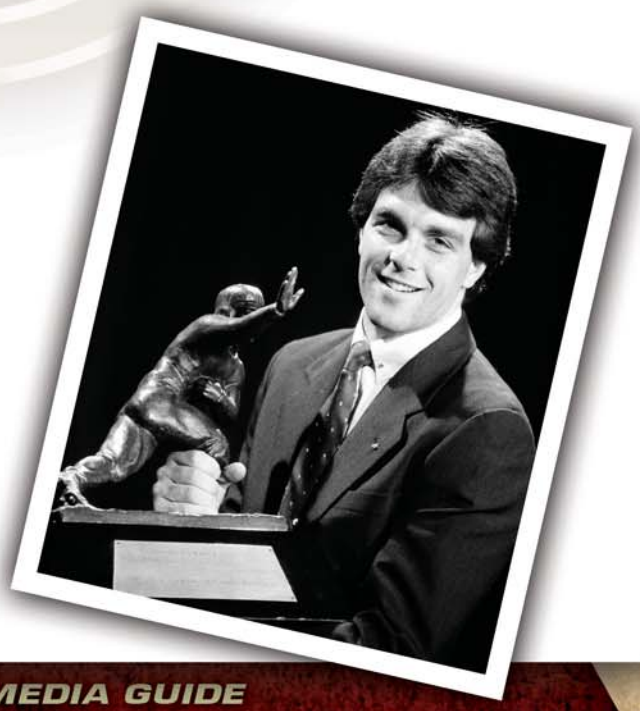

MIKE RUTH

Mike Ruth is the only Boston College player to win the Outland Trophy, presented to the nation's best interior offensive or defensive lineman. Though his team had a losing record, Ruth was honored in 1985, the only time a player from a non-winning team has been recognized.

At 6-1 and 265 pounds, he not only was the team's strongest player — he had a record 560-pound bench press as a junior — but he also was the quickest lineman.

He mauled the offensive linemen who tried to block him, often tossing them aside like rag dolls; or he fooled them with his cat-like quickness that helped him elude double teams by centers and guards until it was almost monotonous to watch.

The combination of his strength and quickness helped him accumulate a couple dozen sacks and nearly 300 tackles during his career.

Injuries once more dogged him as a senior but not enough that he didn't excel on a team that won only four of 12 games.

Ruth had built a tremendous reputation during his junior season and really secured the Outland Trophy in the 1985 season's first game, the Kickoff Classic against Brigham Young University at Giants Stadium in New Jersey.

He relentlessly harassed BYU's quarterbacks the entire game, convincing the trophy's voters that he still was the country's best interior lineman. His play for the rest of the season did nothing to diminish that impression.

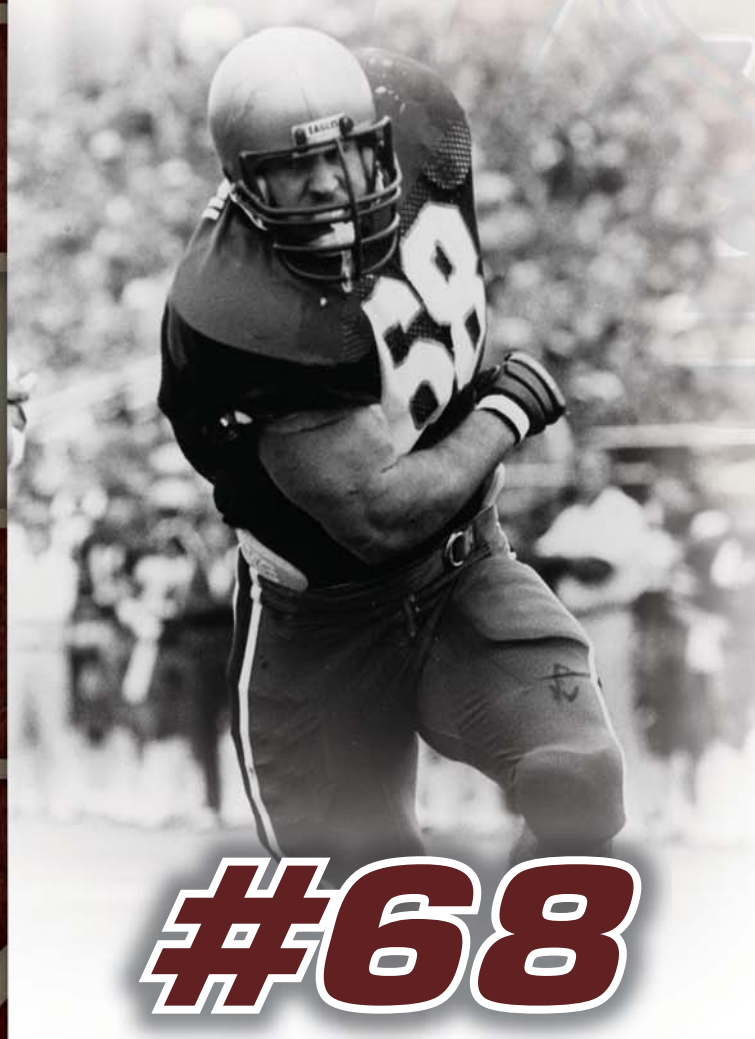

#68

Ruth showed as a freshman during the 1982 season that he would be special when, playing a backup role, he accumulated 36 tackles and three quarterback sacks.

Though dogged by a season-long ankle injury as a sophomore in 1983, he more than doubled his tackles to 80 and had 7.5 sacks.

In 1984, as the key to the Eagles defensive strength, Ruth had 102 tackles, 76 of them solo. He had 6.5 sacks, but also was credited with 20 quarterback pressures and seven other minus-yard plays. In the 1984 game against Holy Cross, he pressured the Crusader quarterback into throwing five interceptions.

Away from the field, he was just as unique.

For most of his time at BC, he seriously considered a vocation to the priesthood. He was a very value-oriented person who practiced what he preached. Often, the night before a game, the team would watch a movie he found objectionable and he simply sat outside the meeting room where it was being shown, and studied.

When his teammates emerged, he rejoined them for the team's late-night snack and everything was very comfortable for all concerned.

His mother was a victim of severe arthritis, so bad that at times she could not walk down the aisle in his family's parish church outside Philadelphia. No matter. Mike simply picked her up in his massive arms and carried her to her pew; and when it came time for her to receive Holy Communion, he carried her to the altar and back again.

He was team captain in 1985, his Outland Trophy year, but his leadership, even in a losing season, remained true to his personality. He told everyone before that season that he was not a holler guy, that his leadership would be by example. He never wavered and played as intensely as he had the previous seasons.

Ruth came to BC from Norristown, Pa., where he graduated from Methacton High School. He was a third-team all-state pick and was the team captain.

After his Boston College career, Ruth was a second-round draft pick (42nd pick overall) of the New England Patriots and played for the team in 1986-87.

BOWL GAMES

COTTON BOWL

January 1, 1940 • Dallas, TX
Clemson 6
Boston College 3

Frank Leahy came to Boston College in 1939, succeeding the immortal Gil Dobie, and immediately declared, "I did not come to BC to fail." Nor did the 29-year old protégé of Knute Rockne, who had tutored Fordham's mighty Seven Blocks of Granite.

His team was ranked 11th nationally when it faced Clemson in the Cotton Bowl — the first New England team to participate in a bowl game in 20 years. The Eagles took a 3-0 lead on Alex Lukachik's 36-yard field goal, but Clemson roared right back on its next possession, and Charley Timmons ran for a score.

That was it for the day. Banks McFadden knocked down three Charley O'Rourke passes in the end zone in the fourth quarter, and BC drove to the Clemson 8-yard line late in the game but failed to score.

SCORING SUMMARY

Clemson	0	6	0	0	—	6
Boston College	0	3	0	0	—	3

Second Quarter
BC — 36 FG Alex LUKACHIK. Drive: 4 plays, 0 yards. Score: Boston College 3, Clemson 0.
CU — Charley TIMMONS 1 run (Shad Bryant kick failed). Drive: 9 plays, 57 yards. Score: Clemson 6, Boston College 3.

Rushing Leaders
CU — Timmons 27-115; Bryant 14-56; Banks McFadden 6-33.
BC — Vito Ananis 11-43; Charlie O'Rourke 8-41.

Passing Leaders
CU — Bank McFadden 2-3-35, Int.; Joe Blalock 0-1-0, Int.
BC — Henry Toczlowski 4-23-73, Int.

Receiving Leaders
CU — Joe Blalock 1-19; Whistar Jackson 1-16.

Team Statistics	CU	BC
First Downs	11	9
Total Net Yds	239	184
Total Offensive Plays	51	60
Net Yds Rushing	204	111
Rushing Att	47	37
Net Yds Passing	35	73
Pass Att	4	23
Pass Completions	2	4
Interceptions	2	1
Number of Punts/Avg.	11/42.6	10/39.3
Interceptions	1	2
Penalties	8-80	8-90
Fumbles-Lost	5-3	3-2

SUGAR BOWL

January 1, 1941 • New Orleans, LA
Boston College 19
Tennessee 13

In Leahy's second year, the Eagles went unbeaten in 11 games and finished with their highest national ranking ever, thanks to a gritty come-from-behind 19-13 win over Tennessee in the Sugar Bowl.

The Volunteers, who had not lost a regular season game in three years, led 7-0 at the half, but Joe Zabliski's recovery of a blocked punt set up Harry Connolly's game-tying touchdown and extra point in the third quarter.

Tennessee came back to take a 13-7 lead, but Mike Holovak ended a 60-yard drive when he scored BC's second touchdown. However, Leahy elected to run Holovak for the extra point which was stopped. The score remained tied, 13-13.

Don Currivan blocked a Tennessee field goal in the fourth quarter and started BC on its winning drive. Two passes to Ed Zabliski from Charlie O'Rourke got the ball to the Vols' 30-yard line, and two plays later, O'Rourke, behind Hank Toczylowski's block, ran 24 yards for the winning touchdown.

SCORING SUMMARY

Tennessee	7	0	6	0	—	13
Boston College	0	0	13	6	—	19

First Quarter
UT — Van THOMPSON 4 run (Bob FOXX kick). Score: Tennessee 7, Boston College 0.

Third Quarter
BC — Harry CONNOLLY 13 run (Francis MAZNICKI kick). Score: Boston College 7, Tennessee 7.
UT — Buist WARREN 2 run (FOXX kick failed). Score: Tennessee 13, Boston College 7.
BC — Mike HOLOVAK 1 run (HOLOVAK run failed). Score: Boston College 13, Tennessee 13.

Fourth Quarter
BC — Charlie O'ROURKE 24 run (MAZNICKI kick failed). Score: Boston College 19, Tennessee 13.

ORANGE BOWL

January 1, 1943 • Miami, FL
Alabama 37
Boston College 21

This contest was a wild affair, as Boston College took a 14-0 lead on two of Mike Holovak's three touchdowns on the day. Holovak's first touchdown came on a 65-yard run and his second on a 35-yard sweep.

After Alabama fought back and took a 19-14 lead, Holovak scored his third touchdown of the day on a two-yard plunge. Harry Connolly's extra-point gave the Eagles a 21-19 lead. By this time, injuries had begun to pile up for BC (Mario Gianelli, one of the team's best linemen, broke his toe getting dressed for the game and never played), and Alabama took the lead for good on a field goal. The Tide soon took a 28-21 advantage and the Eagles missed their tying chance when they were unable to score from the 8-yard line in the fourth quarter.

SCORING SUMMARY

Alabama	0	22	6	9	—	37
Boston College	14	7	0	0	—	21

ALABAMA — Touchdowns: Wheeler LEETH 14 pass from Russ MOSLEY (George HECT kick). Bobby Tom JENKINS 40 run (HECT kick). JENKINS 1 run. Johnny AUGUST 15 run. Field Goals: 25 FG HECT. SAFETY: Joe DOMNANOVICH.

BOSTON COLLEGE — Touchdowns: Mike HOLOVAK 65 run (Harry CONNOLLY kick). HOLOVAK 35 run (CONNOLLY kick). HOLOVAK 2 run (CONNOLLY kick).

BOWL GAMES

TANGERINE BOWL

December 18, 1982 • Orlando, FL

Auburn 33

Boston College 26

Eagle quarterback Doug Flutie put on a dazzling performance, completing 22-of-38 passes for 299 yards and two touchdowns (he also scored on a 5-yard run and accounted for a pair of two-point-conversions), but the Eagles' furious second-half rally fell just short of victory.

The Eagles scored on the first drive of the game and then played tremendous defense, stopping the nationally ranked Auburn Tigers twice on drives inside their own 5-yard line without surrendering a touchdown.

The Tigers used their blinding outside speed to score three second-quarter touchdowns and increased their lead to 33-10 by the end of the third.

Boston College's coaches and players never gave up and battled back in the fourth quarter of the nationally televised game that saw Flutie throw scoring strikes to tight end Scott Nizolek and wide receiver Brian Brennan in a last-ditch effort to win. Brennan caught seven passes for 149 yards and one touchdown in the game, but it was Flutie who was named Outstanding Offensive Player by the national broadcast crews.

SCORING SUMMARY

Boston College	7	3	0	16	—	26
Auburn	3	20	10	0	—	33

First Quarter

BC — Doug FLUTIE 5 run (Kevin SNOW kick), 10:49 left. Drive: 13 plays, 79 yards, 4:11 time of drive. Score: Boston College 7, Auburn 0.

AU — 19 FG Al DelGRECO, 5:07 left. Drive: 13 plays, 72 yards, 5:42 time of drive. Score: Boston College 7, Auburn 3.

Second Quarter

AU — Bo JACKSON 1 run (DelGRECO kick), 11:34 left. Drive: 5 plays, 21 yards, 2:26 time of drive. Score: Auburn 10, Boston College 7.

AU — Willie HOWELL 2 run (DelGRECO kick), 4:49 left. Drive: 7 plays, 74 yards, 3:20 time of drive. Score: Auburn 17, Boston College 7.

BC — 34 FG SNOW, 3:41 left. Drive: 6 plays, 62 yards, 1:08 time of drive. Score: Auburn 17, Boston College 10.

AU — JACKSON 6 run (Mike MANN pass failed), 0:46 left. Drive: 7 plays, 81 yards, 2:55 time of drive. Score: Auburn 23, Boston College 10.

Third Quarter

AU — 23 FG DelGRECO, 8:44 left. Drive: 15 plays, 78 yards, 6:16 time of drive. Score: Auburn 26, Boston College 10.

AU — Greg PRATT 15 run (DelGRECO kick), 1:10 left. Drive: 5 plays, 69 yards, 2:19 time of drive. Score: Auburn 33, Boston College 10.

Fourth Quarter

BC — Scott NIZOLEK 2 pass from FLUTIE (FLUTIE to NIZOLEK), 10:55 left. Drive: 13 plays, 80 yards, 5:15 time of drive. Score: Auburn 33, Boston College 18.

BC — Brian BRENNAN 16 pass from FLUTIE (FLUTIE run), 0:00 left. Drive: 4 plays, 50 yards, 0:46 time of drive. Score: Auburn 33, Boston College 26.

Team Statistics	BC	AU
First Downs	24	27
Rushing	9	17
Passing	12	9
Penalty	3	1
Rushing Att	34	64
Net Yds Rushing	115	313
Net Yds Passing	299	177
Attempts	38	16
Completions	22	10
Had Intercepted	2	1
Total Offensive Plays	72	80
Total Net Yds	414	490
Fumbles-Lost	3-3	4-1
Penalties-Yds	2-38	3-30
Interceptions-Yds	1-8	2-29
Punts-Avg.	3-34.3	2-32.0
Punt Returns-Yds	0-0	1-0
Kickoff Returns-Yds	6-123	4-68
Third Down Conv	7-12	8-15
Time of Possession	24:47	35:13

Rushing Leaders

BC - Troy Stradford 15-67; Brian Krystoforski 3-19; Brian Brennan 1-17; Doug Flutie 14-12, TD; Ken Bell 1-0.

AU - Lionel James 17-101; Bo Jackson 14-64, 2 TD; Greg Pratt 9-59, TD; Alan Evans 2-30; Collis Campbell 2-21; Randy Campbell 9-17; Ron O'Neal 7-17; Terry Walker 1-3; Willie Howell 1-2, TD; Pat Washington 2-minus 1.

Passing Leaders

BC - Doug Flutie 22-38-299, 2 Int., 2 TD.

AU - Randy Campbell 10-16-177, Int.

Receiving Leaders

BC - Brian Brennan 7-149, TD; Gerard Phelan 4-69; Paul Zdanek 1-23; Jon Schoen 2-19; Brian Krystoforski 2-15; Troy Stradford 2-13; Scott Nizolek 3-12, TD; Bob Biestek 1-minus 1.

AU - Christopher Woods 3-67; Mike Edwards 3-55; Clayton Beauford 1-34; Edward West 1-14; Bo Jackson 1-11; Terry Walker 1-minus 4.

LIBERTY BOWL

December 29, 1983 • Memphis, TN

Notre Dame 19

Boston College 18

Despite bitter 11-degree temperatures, Doug Flutie shined once again in postseason action, completing 16 of 37 passes for 287 yards and three touchdowns. The Fighting Irish, however, also tallied three TDs and emerged a one-point victor.

On BC's first possession, Flutie marched the Eagles 63 yards in seven plays, culminated by a 17-yard scoring toss to Brian Brennan. Notre Dame's Allen Pinkett plunged over from the 1-yard line, and following Mike Johnston's extra-point kick (the only PAT conversion of the night), the Irish were ahead at the end of the first quarter, 7-6. Notre Dame scored twice in the second quarter before Gerard Phelan snagged a 28-yard pass from Flutie for a touchdown, which closed the gap to 19-12 at halftime.

Scott Gieselman grabbed a 3-yard touchdown flip from Flutie midway through the third quarter, but the contest was a deadlocked defensive struggle for the remainder of the evening. With 1:08 left on a fourth-down situation on Notre Dame's 35, Flutie's toss intended for Joe Giaquinto up the middle fell incomplete.

Tailback Troy Stradford was the Eagles leading ground gainer with 51 yards on 16 carries. Flutie, however, was named the game's Most Valuable Player for his aerial efforts.

SCORING SUMMARY

Boston College	6	6	6	0	—	18
Notre Dame	7	12	0	0	—	19

First Quarter

BC — Brian BRENNAN 17 pass from Doug FLUTIE (Doug WALDRON kick failed), 12:07 left. Drive: 7 plays, 63 yards, 2:53 time of drive. Score: Boston College 6, Notre Dame 0.

ND — Allen PINKETT 1 run (Mike JOHNSTON kick), 4:24 left. Drive: 16 plays, 87 yards, 7:43 time of drive. Score: Notre Dame 7, Boston College 6.

Second Quarter

ND — Alvin MILLER 13 pass from Blair KIEL (JOHNSTON kick failed), 11:49 left. Drive: 4 plays, 6 yards, 1:02 time of drive. Score: Notre Dame 13, Boston College 6.

ND — PINKETT 3 run (JOHNSTON kick failed), 8:19 left. Drive: 6 plays, 53 yards, 2:11 time of drive. Score: Notre Dame 19, Boston College 6.

BC — Gerard PHELAN 28 pass from FLUTIE (FLUTIE pass failed), 7:02 left. Drive: 4 plays, 69 yards, 1:08 time of drive. Score: Notre Dame 19, Boston College 12.

Third Quarter

BC — Scott GIESELMAN 3 pass from FLUTIE (FLUTIE pass failed), 7:20 left. Drive: 10 plays, 85 yards, 4:00 time of drive. Score: Notre Dame 19, Boston College 18.

Rushing Leaders

BC - Troy Stradford 16-51; Doug Flutie 5-32; Jim Browne 4-13; Bob Biestek 2-8; Ken Bell 1-3; Team 1-minus 14.

ND - Allen Pinkett 28-111; Chris Smith 18-104; Mark Brooks 2-26; Alvin Miller 1-7; Blair Kiel 5-23.

Passing Leaders

BC - Doug Flutie 37-16-1-287; Brian Brennan 1-0-0-0.

ND - Blair Kiel 19-11-1-151.

Receiving Leaders

BC - Brian Brennan 4-91; Gerard Phelan 4-52; Scott Geiselman 3-19; Troy Stradford 2-17; Bob Biestek 1-42; Kelvin Martin 1-36; Brendan Murphy 1-30.

ND - Mark Bavaro 5-52; Alvin Miller 3-31; Milt Jackson 2-25; Joe Howard 1-43.

Team Statistics	ND	BC
First Downs	19	15
Rushing	12	6
Passing	7	9
Penalty	0	0
Rushing Att	54	29
Yds Rushing	253	126
Yds Lost Rushing	28	33
Net Yds Rushing	225	93
Net Yds Passing	151	287
Passes Att	19	38
Passes Completed	11	16
Had Intercepted	1	2
Total Offensive Plays	73	67
Total Net Yds	376	380
Average Per Play	5.14	5.66
Return Yds	10	0
Fumbles -Lost	3-1	1-0
Penalties-Yds.	5-47	7-55
Interceptions-Yds.	2-3	1-0
Punts-Yds.	6-17	16-168
Average Per Punt	28.5	28.0
Punt Returns-Yds.	2-7	1-0
Kickoff Returns-Yds.	4-55	4-83

BOWL GAMES

COTTON BOWL

January 1, 1985 • Dallas, TX
Boston College 45
Houston 28

Four months to the day after the memorable 1984 season began, it ended with the Eagles' first postseason Bowl victory in 44 years.

Before 56,522 (67,381 paid) at the frigid Cotton Bowl (32 windy, drizzly degrees) and another CBS-TV national audience, Heisman Trophy winner Doug Flutie (13 for 37, 180 yards) threw two scoring passes in the first quarter to boost BC to a 17-7 lead. Kelvin Martin's 63-yard touchdown grab to open the scoring was the longest aerial connection of the year for the Eagles. Flutie would add his Cotton Bowl-record third touchdown pass later in the contest.

Houston trimmed two touchdowns off BC's 31-14 halftime lead before the Eagle ground game asserted itself. Steve Strachan (23 carries, 91 yards, 2 TDs, earning him Offensive MVP honors) and Troy Stradford (CBS-Chevrolet MVP with 20 rushes, 196 yards and 2 TDs) wore down the Cougar defense with their punishing carries and both scored fourth-quarter touchdowns to ice the game.

SCORING SUMMARY

Houston	7	7	14	0	—	28
Boston College	17	14	0	14	—	45

First Quarter
BC — Kelvin MARTIN 63 pass from Doug FLUTIE (Kevin SNOW kick). Score: Boston College 7, Houston 0.
BC — Troy STRADFORD 8 pass from FLUTIE (SNOW kick). Score: Boston College 14, Houston 0.
H — Earl ALLEN 98 kickoff return (Mike CLENDENEN kick). Score: Boston College 14, Houston 7.
BC — 31 FG SNOW. Score: Boston College 17, Houston 7.

Second Quarter
BC — Gerard PHELAN 13 pass from FLUTIE (SNOW kick). Score: Boston College 24, Houston 7.
BC — Steve STRACHEN 2 run (SNOW kick). Score: Boston College 31, Houston 7.
H — Larry SHEPHERD 15 pass from Gerald LANDRY (CLENDENEN kick). Score: Boston College 31, Houston 14.

Third Quarter
H — Raymond TATE 2 run (CLENDENEN kick). Score: Boston College 31, Houston 21.
H — Audrey McMILLIAN 25 interception return (CLENDENEN kick). Score: Boston College 31, Houston 28.

Fourth Quarter
BC — STRACHAN 4 run (SNOW kick). Score: Boston College 38, Houston 28.
BC — STRADFORD 18 run (SNOW kick). Score: Boston College 45, Houston 28.

Team Statistics	BC	UH
First Downs	22	15
Total Net Yds	533	321
Net Yds Rushing	353	167
Net Yds Passing	180	154
Interceptions	2	2
Penalties	7-64	7-66
Fumbles-Lost	2-1	3-2

Rushing Leaders
H - Raymond Tate 10-71, TD.
BC - Troy Stradford 20-196, TD.

Passing Leaders
H - Gerald Landry 9-29-154, 2 Int., TD.
BC - Doug Flutie 13-37-180, 2 Int., 3 TD.

Receiving Leaders
H - Carl Hilton 5-87.
BC - Gerard Phelan 7-94, TD.

HALL OF FAME BOWL

December 23, 1986 • Tampa, FL
Boston College 27
Georgia 24

Eagle quarterback Shawn Halloran connected with wide receiver Kelvin Martin on a 5-yard touchdown pass with just 32 seconds remaining in the game to give Boston College a thrilling 27-24 victory over the Georgia Bulldogs in the first Hall of Fame Bowl game in Tampa, FL.

The perfectly timed touchdown toss capped a sparkling 76-yard drive that began with just 2:38 left on the clock and Georgia holding a 24-20 edge.

The Eagles started the game in high gear, with Halloran picking apart the Bulldogs' defense for 22 completions in his first 31 attempts — good for 242 yards, a touchdown and a 20-7 lead at intermission.

Georgia roared back in the second half, however, outscoring the Eagles 17-0 until BC's magical final drive.

Tailback Troy Stradford shared the spotlight with Halloran and Martin in the game, rushing for 122 yards and a touchdown on 20 carries and pulling in seven passes for 48 more yards — including a 12-yard reception that set up the Halloran-to-Martin game-winner.

SCORING SUMMARY

Georgia	7	0	10	7	—	24
Boston College	3	17	0	7	—	27

First Quarter
UGA — James JACKSON 7 run (Jonathan CRUMLEY kick), 5:24 left. Score: Georgia 7, Boston College 0.
BC — FG 23 Brian LOWE, 0:40 left. Score: Georgia 7, Boston College 3.

Second Quarter
BC — Peter CASPARRIELLO 4 pass from Shawn HALLORAN (LOWE kick), 7:04 left. Score: Boston College 10, Georgia 7.
BC — Troy STRADFORD 1 run (LOWE kick), 5:05 left. Score: Boston College 17, Georgia 7.
BC — FG 37 LOWE, 0:04 left. Score: Boston College 20, Georgia 7.

Third Quarter
UGA — FG 28 Davis JACOBS, 8:29 left. Score: Boston College 20, Georgia 10.
UGA — Gary MOSS 81 interception return (JACOBS kick), 4:25 left. Score: Boston College 20, Georgia 17.

Fourth Quarter
UGA — JAMES JACKSON 5 run (JACOBS kick), 11:51 left. Score: Georgia 24, Boston College 20.
BC — Kelvin MARTIN 5 pass from HALLORAN (LOWE kick), 0:32 left. Score: Boston College 27, Georgia 24.

Rushing Leaders
UGA - Lars Tate 17-63; James Jackson 13-6, 2 TD; David McCluskey 5-18; Keith Henderson 8-37; Nathaniel Lewis 1-6.
BC - Troy Stradford 20-122, TD; Shawn Halloran 9-22; Jim Turner 2-10; Jon Bronner 1-1; Ken Bell 1-0.

Passing Leaders
UGA - James Jackson 13-21-178.
BC - Shawn Halloran 31-5-316, 2 Int., 2 TD.

Receiving Leaders
UGA - John Thomas 7-75; Lars Tate 2-52; Keith Henderson 2-25; Nathaniel Lewis 1-12; Fred Lane 1-14.
BC - Peter Caparriello 7-75, TD; Kelvin Martin 9-98; Troy Stradford 7-48; Tom Waddle 3-48; Darren Flutie 3-34; Shawn Dombrowski 1-2; Tyrone Taylor 1-11.

Team Statistics	UGA	BC
First Downs	18	26
Rushing	8	7
Passing	10	17
Penalty	0	2
Rushing Att	44	33
Net Yds Rushing	94	111
Net Yds Passing	178	316
Attempts	21	52
Completions	13	31
Had Intercepted	0	2
Total Offensive Plays	63	85
Total Net Yds	272	427
Fumbles-Lost	4-2	3-0
Penalties-Yds	3-30	6-45
Punts-Avg.	7-44.9	8-33.8
Punt Returns-Yds	1-2	4-63
Kickoff Returns-Yds	6-112	5-51
Third Down Conv	5-14	5-18
Time of Possession	29:00	31:00

BOWL GAMES

HALL OF FAME BOWL

January 1, 1993 • Tampa, FL
Tennessee 38
Boston College 23

The Eagles' first bowl appearance in six years fell short of being a success as a 17-point scoring blitz by Tennessee in the third quarter broke open a close game and gave the speedy Volunteers a lead that could not be matched. BC had some outstanding performances from tight end Pete Mitchell, who set a Hall of Fame Bowl receiving record with nine catches for 100 yards (and a pair of scores), and from quarterback Glenn Foley, who clicked on 23-of-46 passes for 268 yards and threw a pair of two-point conversions in addition to the two TD passes to Mitchell.

Vols' quarterback Heath Shuler hurt the Eagles with two rushing and two passing scores, including a 69-yarder to Mose Phillips that gave Tennessee a 31-7 lead late in the third period. BC rallied in the final quarter with Foley's 17-yard TD pass to Mitchell and Darnell Campbell's 7-yard scoring dash, each of which was followed by a successful two-point conversion play, but the clock ran out on BC's strong closing effort with the Eagles still two scores shy of victory.

SCORING SUMMARY

Boston College	0	7	0	16	—	23
Tennessee	14	0	17	7	—	38

First Quarter
UT — Heath SHULER 1 run (John BECKSVOORT kick), 9:55 left. Drive: 2 plays, 43 yards, 0:37 time of drive. Score: Tennessee 7, Boston College 0.
UT —Cory FLEMING 27 pass from SHULER (BECKSVOORT kick), 5:13 left. Drive: 7 plays, 55 yards, 2:40 time of drive. Score: Tennessee 14, Boston College 0.
Second Quarter
BC — Pete MITCHELL 12 pass from Glenn FOLEY (David GORDON kick), 10:43 left. Drive: 7 plays, 45 yards, 2:52 time of drive. Score: Tennessee 14, Boston College 7.
Third Quarter
UT — SHULER 14 run (BECKSVOORT kick), 10:17 left. Drive: 9 plays, 74 yards, 4:43 time of drive. Score: Tennessee 21, Boston College 7.
UT — FG 25 BECKSVOORT, 4:42 left. Drive: 7 plays, 20 yards, 2:27 time of drive. Score: Tennessee 28, Boston College 7.
UT — Mose PHILLIPS 69 pass from SHULER (BECKSVOORT kick), 2:01 left. Drive: 3 plays, 69 yards, 1:31 time of drive. Score: Tennessee 35, Boston College 7.
Fourth Quarter
UT — FLEMING 48 pass from Jerry COLQUITT (BECKSVOORT kick), 7:55 left. Drive: 5 plays, 66 yards, 2:53 time of drive. Score: Tennessee 38, Boston College 7.
BC — MITCHELL 17 pass from FOLEY (MITCHELL from FOLEY pass). Drive: 8 plays, 75 yards, 1:28 time of drive. Score: Tennessee 38, Boston College 15.
BC — Darnell CAMPBELL 7 run (Ivan BOYD from FOLEY pass). Drive: 12 plays, 93 yards, 2:21 time of drive. Score: Tennessee 38, Boston College 23.

Rushing Leaders
UT - Charlie Garner 10-45; Heath Shuler 6-31, 2 TD; Mose Phillips 4-26; James Stewart 7-19; Aaron Hayden 7-33; Jerry Colquitt 2-2; Mario Brunson 1-1; Cleon Mitchell 2-4.
BC - Chuckie Dukes 15-83; Darnell Campbell 11-42, TD; Glenn Foley 6-minus 11; Jeff Beckley 1-minus 11.
Passing Leaders
UT - Heath Shuler 18-23-245, 2 TD; Jerry Colquitt 1-3-48, TD.
BC - Glenn Foley 23-46-268, 1 Int., 2 TD; Jeff Ryan 0-1-0.
Receiving Leaders
UT - Ronald Davis 3-64; Mose Phillips 3-88, TD; Cory Fleming 5-102, 2 TD; James Stewart 1-4; Craig Faulkner 4-35; Nilo Silvan 2-minus 5; David Horn 1-5.
BC - Pete Mitchell 9-100, 2 TD; Chuckie Dukes 5-35; Clarence Cannon 3-63; Keith Miller 2-36; Ivan Boyd 2-32; Gordon Laro 1-3; Greg Grice 1-minus 1.

Team Statistics	UT	BC
First Downs	20	22
Rushing	8	6
Passing	12	14
Penalty	0	2
Rushing Att	39	33
Net Yds Rushing	157	103
Net Yds Passing	293	268
Attempts	26	47
Completions	19	23
Had Intercepted	0	1
Total Offensive Plays	65	80
Total Net Yds	450	371
Fumbles-Lost	1-1	1-0
Penalties-Yds	5-40	5-25
Punts-Avg.	4-41.3	5-37.0
Punt Returns-Yds	2-18	2-2
Kickoff Returns-Yds	2-48	3-52
Third Down Conv	8-14	3-17
Time of Possession	29:31	30:29

CARQUEST BOWL

January 1, 1994 • Miami, FL
Boston College 31
Virginia 13

Glenn Foley put on another masterful passing show in leading the Eagles to the Carquest Bowl championship before a CBS national television audience. The Virginia Cavaliers gave BC an early scare, picking off Foley's second pass of the game and converting it into a touchdown and a 7-0 advantage just 1:05 into the game.

But Foley would make few mistakes in the ensuing 58 minutes and 55 seconds of play. In this, his final collegiate appearance, Foley would go on to set eight Blockbuster/Carquest Bowl records, passing for 391 yards and three touchdowns and earning himself the game's Most Valuable Player award.

Foley showcased the Eagles' lightning-like attack, firing scoring passes of 78 (to Clarence Cannon) and 46 yards (to Keith Miller), along with a five-yarder for Cannon's second score. Fullback Darnell Campbell wrapped up the day's scoring with a 12-yard touchdown burst on the first play of the fourth quarter.

As usual, tight end Pete Mitchell was Foley's favorite target, catching seven passes for 82 yards of real estate.

Overall, the Eagle offense was splendid. When the game ended, BC had gained a whopping 557 yards — nearly seven yards per play.

Defensively, Stephen Boyd once again led BC in tackles with 14. His fellow linebacker Brian Howlett chipped in with nine stops, while free safety Terence Wiggins added eight and tackle Chris Sullivan had seven. The Eagles held the Cavs to just 85 yards on the ground.

SCORING SUMMARY

Virginia	7	6	0	0	—	13
Boston College	3	14	7	7	—	31

First Quarter
UVA — Jerrod WASHINGTON 8 run (Kyle KIRKEIRDE kick), 13:55 left. Score: Virginia 7, Boston College 0.
BC — FG 19 David GORDON, 7:39 left. Score: Virginia 7, Boston College 3.
Second Quarter
BC — Clarence CANNON 78 pass from Glenn FOLEY (GORDON kick), 14:43 left. Score: Boston College 10, Virginia 7.
UVA — Charles WAY 7 run (kick failed), 7:48 left. Score: Virginia 13, Boston College 10.
BC — CANNON 5 pass from FOLEY (GORDON kick), 3:24 left. Score: Boston College 17, Virginia 13.
Third Quarter
BC — Keith MILLER 46 pass from FOLEY (GORDON kick), 6:19 left. Score: Boston College 24, Virginia 13.
Fourth Quarter
BC — Darnell CAMPBELL 12 run (GORDON kick), 14:56 left. Score: Boston College 31, Virginia 13.

Rushing Leaders
UVA - Charles Way 8-17, TD; Jerrod Washington 9-40, TD; Symmion Willis 7-6; Kevin Brooks 4-22.
BC - Darnell Campbell 22-99, TD; David Green 10-73; Dwight Shirley 3-14; Anthony Corner 1-2; Justice Smith 2-minus 1; Jeff Ryan 1-minus 2; Glenn Foley 5-minus 19.
Passing Leaders
UVA - Symmion Willis 19-34-207; Mike Grohh 2-2-6.
BC - Glenn Foley 25-36-391, 2 Int., 3 TD.
Receiving Leaders
UVA - Larry Holmes 8-93; Aaron Mundy 6-60; Tyrone Davis 2-43; Kevin Brooks 2-14; Patrick Jeffers 1-7; Charles Way 1-1; Jerrod Washington 1-minus 5.
BC - Pete Mitchell 7-82; Darnell Campbell 6-52; Greg Grice 4-38; Clarence Cannon 3-109, 2 TD; Keith Miller 2-59, TD; Brent Gibbons 2-38; Tony Ransome 1-13.
Defensive Leaders
UVA - Randy Neal 3-14-17; Keith Lyle 6-5-11; Tom Burns 4-7-11.
BC - Stephen Boyd 10-4-14; Brian Howlett 4-5-9; Terence Wiggins 6-2-8; Chris Sullivan 5-2-7, sack.

Team Statistics	UVA	BC
First Downs	16	27
Rushing	6	10
Passing	10	16
Penalty	0	1
Rushing Att	28	44
Net Yds Rushing	85	166
Net Yds Passing	213	391
Attempts	36	36
Completions	21	25
Had Intercepted	0	2
Total Offensive Plays	64	80
Total Net Yds	298	557
Fumbles-Lost	1-0	2-1
Penalties-Yds	3-35	4-33
Punts-Avg.	6-40.8	2-39.5
Punt Returns-Yds	0-0	0-0
Kickoff Returns-Yds	3-68	1-30
Third Down Conv	5-14	8-15
Time of Possession	27:06	32:54

BOWL GAMES

JEEP ALOHA BOWL

December 25, 1994 • Honolulu, HI

Boston College 12

Kansas State 7

In a spectacular defensive effort, the Eagles stopped eighth-ranked Kansas State cold — completely erasing the Wildcats' ground attack (minus 61 yards on the day) and sacking quarterback Chad May eight times. The Kansas State offense could not manage a touchdown in the game; the Wildcats' only points came on a blocked punt, which was recovered in the end zone.

Eagle defensive end Mike Mamula, playing in what would be his final collegiate game, was named the Aloha Bowl Most Valuable Player after notching four quarterback sacks, including one for a safety that proved to be the winning points of the contest for Boston College.

Offensively, the Eagles mounted a textbook drive on their first possession of the game — covering 78 yards on five rushing attempts by David Green and Justice Smith. Green rolled off 51 of those yards on BC's first play from scrimmage, and Smith capped the quick strike with a touchdown run from two yards out. For Green, who would accumulate 121 yards on a workhorse 28 carries in this game, it was his seventh 100-plus yard performance of his fine senior season.

Kansas State scored on the blocked punt on the last play of the first quarter, and both defenses dueled in front of an ABC-TV national audience before the Eagles were able to muster another long drive in the fourth period that culminated in David Gordon's 35-yard field goal with 1:18 left. The key play of that successful late drive was a 46-yard pass from Mark Hartsell to wide receiver Kenyatta Watson.

SCORING SUMMARY

Boston College	7	2	0	3	—	12
Kansas State	7	0	0	0	—	7

First Quarter

BC — Justice SMITH 2 run (David GORDON kick), 10:35 left. Score: Boston College 7, Kansas State 0.

KSU — Chris SUBLETTE recovered blocked punt in end zone (Martin GRAMATICA kick), 0:08 left. Score: Boston College 7, Kansas State 7.

Second Quarter

BC — Safety Chad MAY tackled in end zone by Mike MAMULA, 2:37 left. Score: Boston College 9, Kansas State 7.

Fourth Quarter

BC — FG 35 GORDON, 1:18 left. Score: Boston College 12, Kansas State 7.

Rushing Leaders

BC - David Green 28-127; Justice Smith 16-22, TD; Mark Hartsell 1-3; Stephen Boyd 1-1.

KSU - J.J. Smith 9-18; Leon Edwards 4-7; Eric Hickson 1-6; Chad May 9-80.

Passing Leaders

BC - Mark Hartsell 12-29-168, Int.

KSU - Chad May 13-31-185, 2 Int.

Receiving Leaders

BC - Greg Grice 3-24; Kenyatta Watson 2-80; Pete Mitchell 2-32; Steve Everson 2-14; Brian Saxton 1-16; Scott Dragos 1-3; David Green 1-minus 1.

KSU - Kevin Lockett 5-99; Mitch Running 3-39; Brian Lojka 1-19; Ron Brown 1-15; Mike Lawrence 1-7; Tyson Schwieger 1-4; Rod Schiller 1-2.

Defensive Leaders

BC - Terence Wiggins 7-0-7; Mike Mamula 5-0-5, 4 sacks; Brian Maye 4-0-4; Stephen Boyd 3-1-4; Matt Haff 3-0-3, sack; Eric Shorter 3-0-3; Daryl Porter 3-0-3; Joe O'Brien 2-1-3.

KSU - Mari Smith 10-0-10; Chuck Marlow 8-2-10; Chris Canty 6-2-8; Tim Colston 7-0-7.

Team Statistics	KSU	BC
First Downs	7	13
Rushing	1	5
Passing	6	8
Penalty	0	0
Rushing Att	23	46
Net Yds Rushing	-61	149
Net Yds Passing	185	168
Attempts	31	29
Completions	13	12
Had Intercepted	2	1
Total Offensive Plays	54	75
Total Net Yds	124	317
Fumbles-Lost	0-0	0-0
Penalties-Yds	9-56	7-84
Punts-Avg.	11-45.5	8-40.6
Punt Returns-Yds	4-28	6-49
Kickoff Returns-Yds	3-75	3-77
Third Down Conv	1-14	6-20
Time of Possession	24:18	35:42

INSIGHT.COM BOWL

December 31, 1999 • Tucson, AZ

Colorado 62

Boston College 28

The Eagles traveled to Tucson, Ariz., to face off with the Colorado Buffaloes in the Insight.com Bowl.

Colorado began the game with a 65-yard drive that resulted in the first touchdown. The Eagles returned the favor with a drive of their own, but John Matich missed a field goal and Colorado took over again. The Buffaloes charged down the field, scoring another touchdown. The Buffaloes would score again before the first quarter ended.

To open the second quarter, BC mounted a drive, but a Brian St. Pierre pass was picked off at the BC 21 and returned for a touchdown by Rashidi Barnes. BC was unable to convert a first down on its next possession and CU's Ben Kelly returned the punt 88 yards for another Colorado touchdown.

The Eagles showed they would not give up when George White intercepted a pass from CU quarterback Mike Moschetti and returned it 78 yards for the Eagles' first touchdown of the game. With 7:22 left in the first half, the Eagles trailed by a score of 35-7. The half came to a close, however, with Colorado ahead 45-7.

The third quarter offered much the same, with Tim Hasselbeck and St. Pierre combining to complete only nine of 28 passes.

By the end of the day, Colorado took a convincing 62-28 win back to Boulder.

SCORING SUMMARY

Boston College	0	7	7	14	—	28
Colorado	21	24	10	7	—	62

First Quarter

CU — Cortlen JOHNSON 10 run (Jeremy ALDRICH kick), 11:05 left. Drive: 13 plays, 65 yards, 3:55 time of drive. Score: Colorado 7, Boston College 0.

CU — Mike MOSCHETTI 2 run (ALDRICH kick), 1:47 left. Drive: 12 plays, 74 yards, 4:58 time of drive. Score: Colorado 14, Boston College 0.

CU — Jashon SYKES 29 interception return (ALDRICH kick), 1:17 left. Score: Colorado 21, Boston College 0.

Second Quarter

CU —Rashidi BARNES 21 interception return (ALDRICH kick), 10:47 left. Score: Colorado 28, Boston College 0.

CU — Ben KELLY 88 punt return (ALDRICH kick) 8:50 left. Score: Colorado 35, Boston College 0.

BC — George WHITE, 78 interception return (John MATICH kick) 7:22 left. Score: Colorado 35, Boston College 7.

CU — JOHNSON 2 run (ALDRICH kick) 5:59 left. Drive: 4 plays, 75 yards, 1:23 time of drive. Score: Colorado 42, Boston College 7.

CU — 26 FG ALDRICH, 0:29 left. Drive: 5 plays, 20 yards, 1:13 time of drive. Score: Colorado 45, Boston College 7.

Third Quarter

CU — 21 FG ALDRICH, 6:40 left. Drive: 13 plays, 80 yards, 5:02 time of drive. Score: Colorado 48, Boston College 7.

BC — Bryant ARNDT fumble recovery in end zone (MATICH kick), 3:36 left. Drive: 8 plays, 57 yards, 3:04 time of drive. Score: Colorado 48, Boston College 14.

CU — Roman HOLLOWELL 18 run (ALDRICH kick), 2:53 left. Drive: 2 plays, 50 yards, 0:43 time of drive. Score: Colorado 55, Boston College 14.

Fourth Quarter

CU — Zac Colvin 4 run (ALDRICH kick), 14:53 left. Drive: 6 plays, 72 yards, 2:26 time of drive. Score: Colorado 62, Boston College 14.

BC — Jamal BURKE 2 pass from Tim HASSELBECK (MATICH kick), 7:37 left. Drive: 18 plays, 72 yards, 7:16 time of drive. Key play: Scoring play on 4th down. Score: Colorado 62, Boston College 21.

BC — Doug BESSETTE 9 blocked punt return (MATICH kick), 1:42 left. Score: Colorado 62, Boston College 28.

Rushing Leaders

BC - William Green 11-32; Cedric Washington 16-30; Tim Hasselbeck 6-25; Dave Robbins 1-5; Brian St. Pierre 1-4.

CU - Cortlen Johnson 15-201, 2 TD; Roman Hollowell 3-32, 1 TD; Marcus Stiggers 4-24; Mike Moschetti 3-23, 1 TD; Dwayne Cherrington 3-23; Vince Reed 6-15; David Andrews 3-15; A.J. Page 2-8; Zac Colvin 2-7, 1 TD; Damion Barton 1-7; Judd Johns 2-5; Brandon Drumm 2-5.

Passing Leaders

BC - Tim Hasselbeck 13-32-146, 2 Int., 1 TD; Dave Robbins 1-1-13; Brian St. Pierre 0-2-0, 1 Int.

CU - Mike Moschetti 14-24-149, 1 Int.; Zac Colvin 1-2-9.

Receiving Leaders

BC - Dedrick Dewalt 4-70; Ryan Burch 4-47; Bryan Arndt 1-19; Josh Cervi 1-13; DuJuan Daniels 1-5; Cedric Washington 2-3; Jamal Burke 1-2, 1 TD.

CU - Daniel Graham 3-51; Marcus Stiggers 3-41; Javon Green 3-21; Roman Hollowell 2-20; Dwayne Cherrington 1-9; Vince Reed 1-9; John Minardi 1-5; Cedric Cormier 1-2.

Defensive Leaders

BC - Doug Bessette 8-1-9; Frank Chamberlin 7-1-8; Jonathan Ordway 7-0-7; Pedro Cirino 6-1-7; George White 5-1-6; Jerome Ledbetter 4-0-4.

CU - Robbie Robinson 9-0-9; Rashidi Barnes 4-3-7; Michael Lewis 2-5-7; Donald Strickland 4-0-4.

Team Statistics	BC	CU
First Downs	12	29
Rushing	4	19
Passing	8	8
Penalty	0	2
Third-Down Efficiency	5-18	8-15
Total Net Yds	255	523
Total Offensive Plays	70	77
Net Yds Rushing	96	365
Rushing Att	35	51
Net Yds Passing	159	158
Passes Att	35	26
Passes Completed	14	15
Had Intercepted	3	1
Number of Punts-Yds	6-246	3-83
Average Per Punt	41.0	27.7
Punt Returns	2-35	5-127
Kickoff Returns	10-212	2-17
Interceptions-Yds	1-78	3-57
Penalties-Yds	6-62	5-40
Fumbles-Lost	2-1	1-0
FG Made-Att	0-1	2-3
Time of Possession	28:22	33:12

BOWL GAMES

JEEP ALOHA BOWL

December 25, 2000 • Honolulu, HI

Boston College 31

Arizona State 17

Boston College put on a second-half offensive explosion to defeat Arizona State by a 31-17 score in the 2000 Jeep Aloha Bowl.

Though Arizona State jumped on the board first, BC was quick to respond with 10 straight points for a 10-7 lead after one quarter. Senior running back Cedric Washington marched into the end zone just 1:07 after the ASU score on a 10-yard run.

After a fumble recovery off a sack of Sun Devil quarterback Jeff Krohn, senior Mike Sutphin connected on a 50-yard field goal to put BC ahead.

Tied at the half at 10 after ASU kicked a 28-yard field goal in the second quarter, BC came out and tallied three successive touchdowns to take a 31-10 lead. Tim Hasselbeck found wideout Dedrick Dewalt for a 58-yard pass completion and a 17-10 lead. Junior Ryan Read hooked up with Hasselbeck on the Eagles' next drive for a 40-yard score and the 14-point advantage.

Leading 24-10 to start the fourth quarter, senior linebacker Ryan Burch intercepted a pass attempt by Griffin Goodman. Washington took over, and after four rushes that gained 28 yards, he ran the final 10 yards into the end zone for the Eagles' final score of the day and a 31-10 lead. ASU added a late score.

Boston College accumulated 180 yards on the ground, including a final 100-yard rushing game (109 yards) for Washington.

SCORING SUMMARY

Boston College	10	0	14	7	—	31
Arizona State	7	3	0	7	—	17

First Quarter

ASU — Tom PACE 14 run (Mike BARTH kick), 11:50 left. Drive: 6 plays, 46 yards, 1:29 time of drive. Key play: On 2nd and 3 at the BC 25, Pace rush for loss of 3, but BC commits personal foul penalty for 14 yards and first down to the BC 14. Score: Arizona State 7, Boston College 0.

BC — Cedric WASHINGTON 10 run (Mike SUTPHIN kick), 10:43 left. Drive: 5 plays, 83 yards, 1:07 time of drive. Key play: On 2nd and 10 at the BC 38, Tim HASSELBECK 52 rush to the ASU 10. Score: Boston College 7, Arizona State 7.

BC — FG 50 SUTPHIN, 8:20 left. Drive: 4 plays, -13 yards, 1:26 time of drive. Score: Boston College 10, Arizona State 7.

Second Quarter

ASU — FG 28 BARTH, 11:17 left. Drive: 8 plays, 41 yards, 4:15 time of drive. Key play: On 3rd and 7 at the BC 49, Jeff KROHN pass complete to R. WILLIAMS to the BC 37. Score: Boston College 10, Arizona State 10.

Third Quarter

BC — Dedrick DEWALT, 58 pass from HASSELBECK (SUTPHIN kick) 8:48 left. Drive: 1 play, 58 yards, 0:10 time of drive. Key play: scoring play. Score: Boston College 17, Arizona State 10.

BC — Ryan READ 40 pass from HASSELBECK (SUTPHIN kick), 5:52 left. Drive: 3 plays, 54 yards, 1:12 time of drive. Key play: scoring play. Score: Boston College 24, Arizona State 10.

Fourth Quarter

BC — WASHINGTON 11 run (SUTPHIN kick), 11:10 left. Drive: 5 plays, 38 yards, 1:48 time of drive. Key play: scoring play. Score: Boston College 31, Arizona State 10.

ASU — Ryan DENNARD 31 pass from Matt COOPER (BARTH kick), 0:51 left. Drive: 5 plays, 73 yards, 0:32 time of drive. Key play: On 1st and 10 at the ASU 27, COOPER 42 pass complete to Shaun McDONALD to the BC 31. Score: Boston College 31, Arizona State 17.

Rushing Leaders

BC - Cedric Washington 22-109, 2 TD; Tim Hasselbeck 2-68; Dedrick Dewalt 1-15; Derrick Knight 6-2; Brian St. Pierre 1-minus 11.

ASU - Tom Pace 25-139, TD; Davaren Hightower 7-34; Mike Williams 4-9; Shaun McDonald 1-9; Jeff Krohn 3-minus 10; Justin Taplin 1-minus 10; Griffin Goodman 6-minus 31.

Passing Leaders

BC - Tim Hasselbeck 9-21-209, Int., 2 TD; Brian St. Pierre 0-1-0.

ASU - Griffin Goodman 9-19-73, Int.; Jeff Krohn 6-10-74, Int.; Matt Cooper 2-5-73, TD.

Receiving Leaders

BC - Dedrick Dewalt 2-88, TD; Ryan Read 2-42, TD; Robert Ellis 2-24; Ryan Utzler 1-34; Cedric Washington 1-15; Jamal Burke 1-6.

ASU - Richard Williams 6-78; Shaun McDonald 4-61; Todd Heap 3-27; Ryan Dennard 1-31, TD; Tom Pace 1-9; Mike Pinkard 1-9; Davaren Hightown 1-5.

Defensive Leaders

BC - RaMon Johnson 10-2-12, sack; Josh Ott 8-2-10; Tom Martin 9-0-9, 3 sacks; Ryan Burch 5-3-8, Int.; Willie Poole 5-3-8, Int.; Derric Rossy 4-3-7, sack.

ASU - Alfred Williams 5-5-10, Int.; Adam Archuleta 7-1-8, sack; Solomon Bates 5-1-6.

Team Statistics	BC	ASU
First Downs	14	20
Rushing	9	10
Passing	4	9
Penalty	1	1
Rushing Att	34	47
Net Yds Rushing	180	140
Net Yds Passing	209	220
Attempts	22	34
Completions	9	17
Had Intercepted	1	2
Total Offensive Plays	56	81
Total Net Yds	389	360
Fumbles-Lost	2-1	4-3
Penalties-Yds	6-62	3-30
Punts-Avg.	6-43.7	6-43.8
Punt Returns-Yds	4-17	5-19
Kickoff Returns-Yds	4-29	3-60
Third Down Conv	1-11	8-19
Time of Possession	24:27	35:33

MUSIC CITY BOWL

December 28, 2001 • Nashville, TN

Boston College 20

Georgia 16

Boston College snapped its 22-game losing streak to ranked teams with a thrilling 20-16 victory over No. 16 Georgia in the 2001 Music City Bowl. Consensus All-America tailback William Green rushed for 149 yards, including a seven-yard, game-winning touchdown with 4:43 remaining in the game, to lead the Eagles to consecutive wins in a postseason bowl game.

Although the Eagles were outgained, 410 yards to 306 yards, the team did benefit from two UGA interceptions, two UGA fumbles and two first downs resulting from UGA penalties.

Brian St. Pierre finished with 109 yards and one touchdown on nine completions. Green led all rushers with 149 yards and one touchdown, rushing for his 10th 100-yard game of the season. Fred Gibson was the game's leading receiver with 109 yards on six receptions. Derrick Dewalt made three catches for 62 yards.

Defensively, safety Ralph Parent made 11 stops to lead the Eagles. Defensive end Derric Rossy and Josh Ott each recorded seven tackles. Rossy added a sack for nine yards, while Ott had an interception and fumble recovery. The BC defense had four sacks in the game, including those from Rossy, linebackers Vinny Ciurciu and Scott Bradley and tackle Doug Goodwin. Bradley also had an interception return for 21 yards and one forced fumble.

SCORING SUMMARY

Boston College	3	10	0	7	—	20
Georgia	7	3	6	0	—	16

First Quarter

UGA —Fred GIBSON 15 pass from David GREENE (Billy BENNETT kick), 14:05 left. Drive: 2 plays, 14 yards, 0:55 time of drive. Key play: Decory BRYANT 86 kickoff return. Score: Georgia 7, Boston College 0.

BC — FG 25 Sandro SCIORTINO, 1:43 left. Drive: 19 plays, 73 yards, 9:14 time of drive. Key play: On 3rd and 2 at the BC 40, UGA penalty for 14 yards and first down. Score: Georgia 7, Boston College 3.

Second Quarter

BC — Dedrick DEWALT 10 pass from Brian ST. PIERRE (SCIORTINO kick), 9:09 left. Drive: 5 plays, 85 yards, 2:07 time of drive. Key play: On 1st and 10 at BC 15, William GREEN 70 run to UGA 15. Score: Boston College 10, Georgia 7.

BC — FG 26 SCIORTINO, 3:05 left. Drive: 12 plays, 43 yards, 4:08 time of drive. Key play: On 3rd and 11 at UGA 26, UGA pass interference penalty for 15 yards and first down. Score: Boston College 13, Georgia 7.

UGA — FG 24 BENNETT, 0:39 left. Drive: 10 plays, 66 yards, 2:26 time of drive. Key play: On 1st and 10 at UGA 42, Fred GIBSON 38 pass from GREENE to BC 20. Score: Boston College 13, Georgia 10.

Third Quarter

UGA — Verron HAYNES 1 run (BENNETT kick failed), 5:26 left. Drive: 12 plays, 69 yards, 4:31 time of drive. Key play: On 3rd and 3 at the BC 26, Musa SMITH 8 pass from Greene to BC 18. Score: Georgia 16, Boston College 13.

Fourth Quarter

BC — William GREEN 7 run (SCIORTINO kick), 4:43 left. Drive: 9 plays, 63 yards, 3:32 time of drive. Key play: On 1st and 10 at BC 32, DEWALT 22 pass from ST. PIERRE to UGA 10. Score: Boston College 20, Georgia 16.

Rushing Leaders

BC - William Green 25-149, 1 TD; Brian St. Pierre 3-44; Derrick Knight 3-2, Dedrick Dewalt 1-2.

UGA - Verron Haynes 27-132, 1 TD; J.T. Wall 3-11; Musa Smith 1-5; Damien Gary 1-2; David Greene 7-minus 28.

Passing Leaders

BC - Brian St. Pierre 9-25-109, 1 TD

UGA - David Greene 22-38-288, 1 TD, 2 Int.; Damien Gary 0-1-0.

Receiving Leaders

BC - Dedrick Dewalt 3-62, 1 TD; Jamal Burke 2-14; William Green 2-5; Sean Ryan 1-20; Ryan Read 1-8.

UGA - Fred Gibson 6-109, 1 TD; L. Mitchell 4-54; Randy McMichael 4-47; Damien Gary 3-30; Musa Smith 2-13; T. Edwards 1-24; Verron Haynes 1-6; J.T. Wall 1-5.

Tackles (U-A)

BC - Ralph Parent 6-5-11; Derric Rossy 5-2-7, sack; Josh Ott 3-4-7, Int.; Lenny Walls 5-1-6; Vinny Ciurciu 3-3-6, sack; Doug Bessette 3-2-5; Trevor White 2-3-5; Scott Bradley 4-0-4, Int., sack.

UGA - J. Phillips 7-5-12; Tony Gilbert 3-7-10; J. Sullivan 4-3-7; Boss Bailey 3-3-6; Chris Clemons 3-3-6; Bruce Thornton 3-2-5; David Pollack 0-5-5; Ken Veal 0-4-4; Charles Grant 0-4-4.

Team Statistics	BC	UGA
First Downs	16	23
Rushing	9	8
Passing	5	15
Penalty	2	0
Rushing Att	47	39
Net Yds Rushing	197	122
Net Yds Passing	109	288
Attempts	25	39
Completions	9	22
Had Intercepted	0	2
Total Offensive Plays	72	78
Total Net Yds	306	410
Fumbles-Lost	2-0	2-2
Penalties-Yds	4-20	9-74
Punts-Avg.	6-37.5	3-43.7
Punt Returns-Yds	0-0	3-7
Kickoff Returns-Yds	3-28	5-177
Third Down Conv	7-17	9-15
Time of Possession	35:02	24:58

BOWL GAMES

MOTOR CITY BOWL

December 26, 2002 • Detroit, MI

Boston College 51

Toledo 25

Boston College won a bowl game for an unprecedented third year in a row as the Eagles thumped Toledo, 51-25, in the Motor City Bowl in Detroit. Senior quarterback Brian St. Pierre saved his best for last, completing 25-of-35 passes for a career-high 342 yards and three touchdowns as the Eagles capped one of the most successful seasons in their football history.

The game was never close as the Eagles scored touchdowns on their first six possessions. BC took the opening kickoff on its own 24 and marched 76 yards in 10 plays behind the rushing of Derrick Knight, who finished the day with 19 carries for 65 yards and one touchdown.

On the next possession, St. Pierre completed his first touchdown pass of the day to sophomore wide receiver Grant Adams, who finished as BC's leading receiver on the day (five catches, 92 yards, two touchdowns).

After Toledo pulled to within 14-3, the Eagles mounted another impressive drive, culminating in a St. Pierre touchdown pass to another talented sophomore wide receiver, a 40-yarder to Joel Hazard that made the score 21-3.

The Rockets could get no closer the rest of the day.

With the win, the Eagles notched their ninth victory for the first time since 1993. Knight finished the year with 1,432 rushing yards, the third-best total in school history. St. Pierre finished with 48 career scoring tosses, third on the BC list behind Glenn Foley (72) and Doug Flutie (67).

SCORING SUMMARY

Boston College	14	28	6	3	—	51
Toledo	3	15	7	0	—	25

First Quarter
BC — Derrick KNIGHT 2 run (Sandro SCIORTINO kick), BC 7, UT 0, 11:42 left
BC — Grant ADAMS 17 pass from Brian ST. PIERRE (SCIORTINO kick), 5:02 left; BC 14, UT 0
UT — Jason ROBBINS FG 35, BC 14, UT 3; 1:45 left.
Second Quarter
BC — Joel HAZARD 40 pass from ST. PIERRE (SCIORTINO kick), 13:59 left, BC 21, UT 3
UT — Trinity DAWSON 2 run (ROBBINS kick), BC 21, UT 10, 10:47 left
BC — Horace DODD 5 run (SCIORTINO kick), BC 28, UT 10, 7:23 left
BC — ADAMS 40 pass from ST. PIERRE (SCIORTINO kick), BC 35, UT 10, 5:21 left
BC — Brandon BROKAW 1 run (SCIORTINO kick), BC 42, UT 10, 1:31 left
UT — Carl FORD 9 pass from Brian JONES (DAWSON rush), BC 42, UT 18, 0:24 left.
Third Quarter
BC — SCIORTINO FG 23, BC 45, UT 18, 10:16 left
BC — SCIORTINO FG 35, BC 48, UT 18, 2:41 left
UT — Manny JOHNSON 30 pass from Jones (ROBBINS kick), BC 48, UT 25, 0:24 left.
Fourth Quarter
BC — Sciortino FG 45, BC 51, UT 25, 13:05 left.

Rushing Leaders
BC - Derrick Knight 19-65, TD; Horace Dodd 7-33, TD; Brandon Brokaw 7-20, TD; Joel Hazard 1-19; Brian St. Pierre 5-15.
UT - Brian Jones 9-32; Astin Martin 6-31; Trinity Dawson 10-28, TD; Lance Moore 1-10; Quinton Broussard 2-1.
Passing Leaders
BC - Brian St. Pierre 25-35-0-342, 3 TD.
UT - Brian Jones 27-41-2-331.
Receiving Leaders
BC - Grant Adams 5-92, 2 TD; Joel Hazard 5-66, TD; Keith Hemmings 4-71; Frank Misurelli 4-50; Derrick Knight 3-27; Horace Dodd 2-15; Brandon Brokaw 1-16; DuJuan Daniels 1-5.
UT - Carl Ford 10-112, TD; Dontá Greene 4-63; Manny Johnson 3-49, TD; Trinity Dawson 3-34; Lance Moore 2-39; Chris Holmes 2-24; Quinton Broussard 1-6; Astin Martin 1-2; Andrew Clarke 1-2.
Interceptions
BC - Trevor White 1-32; Will Blackmon 1-29. UT — 0-0.
Fumbles
BC - 0-0; UT — Brian Jones 3-0
Sacks
BC - Derric Rossy 2-0; Douglas Goodwin 1-0. UT — Frank Ofili 1-0.
Tackles
BC - Ralph Parent 8-0; Josh Ott 6-3; Doug Bessette 6-1; Brian Flores 6-1; Trevor White 4-2; Vinny Ciurciu 2-4; Will Blackmon 5-0; Derric Rossy 4-1; Larry Lester 4-1; Everett Lee 3-1; Ray Henderson 1-1; Nathanael Hasselbeck 1-1; Douglas Goodwin 1-1; Tim Bulman 1-1; Grant Adams 1-0; Paul Cook 1-0; Tom Martin 1-0; Jon Misiewicz 1-0; Mathias Kiwaunka 0-1; Phillip Metting 0-1; Sean Ryan 0-1.

Team Statistics	BC	UT
First Downs	30	21
Rushes-Net Yds	40-149	28-102
Passing Yds (Net)	342	331
Passes Att-Comp-Int	35-25-0	41-27-2
Total Offense Plays-Yds	75-491	69-433
Fumble Returns-Yds	0-0	0-0
Punt Returns-Yds	1-3	1-2
Kickoff Returns-Yds	5-112	8-173
Interception Returns-Yds	2-61	0-0
Punts (Number-Avg.)	1-39	3-70
Fumbles-Lost	0-0	3-0
Penalties-Yds	4-26	11-96
Possession Time	29:59	30:01
Third-Down Conv	9-13	3-12
Fourth-Down Conv	0-0	2-4
Sacks By: Number-Yds	3-19	1-9

SAN FRANCISCO BOWL

December 31, 2003 • San Francisco, CA

Boston College 35

Colorado State 21

Boston College celebrated New Year's Eve in the City by the Bay by winning its fourth consecutive bowl game, a 35-21 victory over Colorado State in the Diamond Walnut San Francisco Bowl.

The Eagles scored early and often, taking a commanding 21-0 first-quarter lead. Will Blackmon started the game on a high note, returning the opening kickoff to the Colorado State 41. All-time rushing leader Derrick Knight dominated the opening drive and scored from the five to give the Eagles a 7-0 lead with 12:14 left.

The BC defense forced a three-and-out on the Rams' first possession and on the next drive, the Eagle offense drove to midfield where junior quarterback Paul Peterson unleashed a 50-yard TD pass to Larry Lester to go up 14-0.

Colorado State drove to the BC 33 on the next drive, but junior free safety T.J. Stancil snagged the first of his career-high three picks on the day and returned it 54 yards. Four plays later, Knight ran the ball in to give the Eagles the 21-0 lead.

The Rams got on the board in the second with a 12-play, 68-yard scoring drive, making the score 21-7 with 10:24 remaining in the period. CSU's only other scoring threat of the half was thwarted once again by Stancil, who picked off Bradlee Van Pelt's pass in the end zone.

A 40-yard Van Pelt scoring pass with seven minutes remaining in the third trimmed BC's lead to 21-14, but a Stancil interception led to a Peterson-to-Lester 19-yard TD pass to give the Eagles some breathing room and a 28-14 lead.

After an unsuccessful fourth down play for Colorado State, Knight iced the win, marching 28 yards to the end zone. With the win, BC finished the season 8-5, marking the first time in program history the team had won seven or more games in five straight seasons. The team also won its 40th game in five seasons, tying a BC record for wins in a five-year span.

SCORING SUMMARY

Colorado State	0	7	7	7	—	21
Boston College	21	0	0	14	—	35

First Quarter
BC — Derrick KNIGHT 5 run (Sandro SCIORTINO kick), BC 7, CSU 0, 12:14 left.
BC — Larry LESTER 50 pass from Paul PETERSON (SCIORTINO kick), BC 14, CSU 0, 6:05 left.
BC — KNIGHT 3 run (SCIORTINO kick), BC 21, CSU 0, 0:34 left.
Second Quarter
CSU — Jimmy GREEN 7 run (Jeff BABCOCK kick), BC 21, CSU 7, 10:24 left.
Third Quarter
CSU — David ANDERSON 40 pass from Bradlee VAN PELT (BABCOCK kick), BC 21, CSU 14, 7:00 left.
Fourth Quarter
BC — LESTER 19 pass from PETERSON (SCIORTINO kick), BC 28, CSU 14, 12:31 left.
BC — KNIGHT 28 run (SCIORTINO kick), BC 35, CSU 14, 9:29 left.
CSU — VAN PELT 1 run (BABCOCK kick), BC 35, CSU 21, 5:27 left.

Rushing Leaders
BC - Derrick Knight 30-122; Paul Peterson 6-14; Toal 2-2; Team 1-minus 1.
CSU - Jimmy Green 20-74; Bradlee Van Pelt 11-65; Hill 1-5; Houston 2-2.
Passing Leaders
BC - Paul Peterson 16-25-1-224.
CSU - Bradlee Van Pelt 14-25-3-163; Holland 8-12-2-79.
Receiving Leaders
BC - Adams 5-47; Ryan 3-38; Larry Lester 2-69; Kashetta 2-30; Hazard 2-23; Gonzalez 1-14; Toal 1-3.
CSU - David Anderson 10-134; Dressen 5-28; Wynn 3-32; Bartz 2-37; Hill 1-6; Houston 1-5.
Interceptions
BC - Stancil 3-81; Adams 1-0; Blackmon 1-1. CSU - Mastropaolo 1-0.
Fumbles
BC - Peterson 1-0; Ryan 1-0. CSU - Green 1-0.
Sacks
BC - Kiwanuka 1-0. CSU - Mann 0-1; Carter 0-1; Wood 0-1; Goodpaster 1-0; Davis 0-1.
Tackles (U-A)
BC - Ott 5-5; Kiwanuka 4-5; Blackmon 6-2; Cook 2-5; Shean 4-2; Henderson 1-5; Goodwin 2-3; Stancil 3-1; Grown 1-3; Williams 1-2; Glasper 1-2; Bulman 0-2; Misiewicz 0-2; Martin 1-0; Lilly 1-0; McShane 0-1; Silva 0-1; Kashetta 0-1; Adams 0-1; Palmer 0-1.
CSU - Flora 4-5; Wood 4-2; Davis 0-6; Cathy 3-2; Mastropaolo 3-2; Hall 2-3; Goodpaster 4-0; Wynn 2-2; Carter 2-2; Mann 1-2; Save 1-2; Gabel 2-0; Lancisero 2-0; Sommersell 1-1; Jones 1-1; Holland 1-1; Mark 1-0; Bimper 1-0; Anderson 1-0; Green 1-0; Kochevar 0-1; Stratton 0-1; Simon 0-1.

Team Statistics	CSU	BC
First Downs	21	19
Rushes-Yds (Net)	34-146	39-137
Passing Yds (Net)	242	224
Passes Att-Comp-Int	37-22-5	25-16-1
Total Offense Plays-Yds	71-388	64-361
Fumble Returns-Yds	0-0	0-0
Punt Returns-Yds	1-3	1-16
Kickoff Returns-Yds	6-159	4-90
Interception Returns-Yds	1-0	2-0
Punts (Number-Avg.)	3-40.3	5-33.8
Fumbles-Lost	1-0	2-0
Penalties-Yds	4-35	5-56
Possession Time	31:11	28:49
Third-Down Conv	10-14	7-13
Fourth-Down Conv	0-1	0-1
Red-Zone Scores-Chances	2-3	3-3
Sacks By Numbers-Yds	3-16	1-6

BOWL GAMES

CONTINENTAL TIRE BOWL

December 30, 2004 • Charlotte, NC

Boston College 37

North Carolina 24

In his first game back from a broken finger, senior quarterback Paul Peterson threw for 236 yards as the Eagles won a fifth straight bowl game, beating North Carolina 37-24 in the Continental Tire Bowl.

Redshirt freshman Andre Callender carried the ball 26 times for 174 yards and a touchdown in a balanced offensive effort.

Peterson guided the Eagles to a 7-0 lead on their first drive, an 11-play, 86-yard march that ended with an one-yard touchdown plunge by L.V. Whitworth.

UNC would quickly even the score at 7, but on BC's next possession, Callender dominated an 11-play, 78-yard scoring drive. Peterson completed a two-yard touchdown pass to Grant Adams to give the Eagles a 14-7 lead after one quarter.

Midway through the second quarter, UNC got a break when it recovered a Peterson fumble and, six plays later, UNC's Darian Durant completed a five-yard TD pass to Wallace Wright to knot the game at 14. The Eagles then drove to the UNC 5-yard-line, but Ryan Ohliger's 22-yard field goal attempt was blocked.

The Tar Heels mounted a scoring drive that gave them their first lead, capped by a 51-yard Durant touchdown pass to Derrele Mitchell. But the Eagles scored with 1:44 left in the half to tie the score at 21 at intermission.

UNC opened the third with a Connor Barth field goal to take a 24-21 lead. As the third quarter came to an end, however, Callender gained 38 yards to the UNC 10, setting up a 1-yard touchdown plunge three plays later that gave BC a 27-24 lead.

The Eagle defense forced a punt on UNC's next drive and BC took over with good field position. On fourth down at the UNC 21, Ohliger faked the field goal and ran for the score, avoiding would-be Tar Heel tacklers on the way and stunning the crowd as the Eagles took a 34-24 lead.

BC's final points came when William Troost hit an 18-yard field goal with 4:09 left.

SCORING SUMMARY

Boston College	14	7	0	16	—	37
North Carolina	7	14	3	0	—	24

First Quarter
BC — L.V. WHITWORTH 3 run (Ryan OHLIGER kick), BC 7, UNC 0, 08:13 left.
UNC — R. McGILL 12 pass from Darian DURANT (Connor BARTH kick), BC 7, UNC 7, 06:08 left.
BC — Grant ADAMS 2 pass from Paul PETERSON (OHLIGER kick), BC 14, UNC 7, 01:32 left.
Second Quarter
UNC — Wallace WRIGHT 5 pass from DURANT (BARTH kick), BC 14, UNC 14, 07:12 left.
UNC — Derrele MITCHELL 51 pass from DURANT (BARTH kick), BC 14, UNC 21, 01:44 left.
BC — David KASHETTA 1 pass from PETERSON (OHLIGER kick), BC 21, UNC 21, 00:17 left.
Third Quarter
UNC — BARTH 27 field goal, BC 21, UNC 24; 04:32 left.
Fourth Quarter
BC — Andre CALLENDER 1 run (OHLIGER kick failed), BC 27, UNC 24, 14:16 left.
BC — OHLIGER 21 run (William TROOST kick), BC 34, UNC 24, 10:32 left.
BC — TROOST 18 field goal, BC 37, UNC 24, 04:09 left.

Rushing Leaders
BC - Callender 26-174; Whitworth 10-30; Ohliger 1-21; Peterson 4-6; Brooks 2-4; Team 3-minus 7.
UNC - McGill 8-53; Scott 16-49; Pollock 3-7; Holley 1-2; Team 1-minus 1; Durant 4-minus 5.
Passing Leaders
BC - Peterson 24-33-0-236; Ryan 1-2-0-13.
UNC - Durant 23-41-0-259.
Receiving Leaders
BC - Hazard 5-81; Adams 5-53; Kashetta 5-37; Lester 4-39; Miller 1-15; Lilly 1-9; Lee 1-6; Gonzalez 1-5; Callender 1-4; Brooks 1-0.
UNC - Mitchell 7-116; Holley 5-66; Wright 3-23; Scott 3-7; Hamlett 2-23; McGill 1-12; Brumett 1-7; Cook 1-5.
Interceptions
BC- None. UNC - None.
Fumbles
BC - Peterson 2-1. UNC - None.
Sacks
BC - Kiwanuka 1-1; Bulman 0-1. UNC - Davis 1-0.
Tackles (U-A)
BC - Stancil 5-3; Toal 3-4; Kiwanuka 2-5; Henderson 3-3; Brown 4-1; Glasper 4-1; Williams 2-3; Blackmon 4-0; Tribble 4-0; Dunbar 1-2; Washington 2-0; Pruitt 2-0; Bell 2-0; Bulman 1-1; Shean 1-1; Misiewicz 1-0; Ottolini 0-1; Mettling 0-1.
UNC - Richardson 10-4; Sensabaugh 6-2; Davis 5-3; Justice 5-3; Longhany 6-1; Williams 5-0; Holt 4-1; Watkins 4-0; Walker 2-1; Bynum 0-3; Taylor 2-0; Rackley 1-1; Guy 1-1; Mason 1-0; Brown 1-0; Goddard 1-0; Taylor 1-0; Thatch 1-0; Edwards 1-0; Mapp 1-0; Mitchell 0-1; Green 0-1.

Team Statistics	CSU	BC
First Downs	21	19
Rushes-Yds (Net)	34-146	39-137
Passing Yds (Net)	242	224
Passes Att-Comp-Int	37-22-5	25-16-1
Total Offense Plays-Yds	71-388	64-361
Fumble Returns-Yds	0-0	0-0
Punt Returns-Yds	1-3	1-16
Kickoff Returns-Yds	6-159	4-90
Interception Returns-Yds	1-0	2-0
Punts (Number-Avg.)	3-40.3	5-33.8
Fumbles-Lost	1-0	2-0
Penalties-Yds	4-35	5-56
Possession Time	31:11	28:49
Third-Down Conv	10-14	7-13
Fourth-Down Conv	0-1	0-1
Red-Zone Scores-Chances	2-3	3-3
Sacks By Numbers-Yds	3-16	1-6

MPC COMPUTERS BOWL

December 28, 2005 • Boise, ID

Boston College 27

Boise State 21

Ryan Glasper intercepted a Jared Zabransky pass in the end zone with 37 seconds left to lift Boston College past Boise State 27-21 in the 2005 MPC Computers Bowl.

Playing before a hostile crowd and on the blue turf of homestanding Boise State, the Eagles stunned the Broncos by scoring the first 27 points of the game as quarterback Matt Ryan connected on three touchdown passes, including two to Tony Gonzalez in the first half. Ryan completed 19-of-36 passes for 256 yards, 144 of them going to senior Will Blackmon.

Ryan got the Eagles on the board 3:29 into the first half when he found Gonzalez for a 24-yard touchdown pass. Following a Ryan Ohliger 30-yard field goal, BC linebacker Jolonn Dunbar caused a fumble that was picked up by Ray Henderson and taken to the Broncos 13 yard-line. Ryan then hooked up with Gonzalez on a 13-yard strike to give the Eagles a 17-0 lead.

After another Ohliger field goal in the third quarter, Boise State finally responded with two scores over a span of 2:09.

First, Zabransky hit Drisan James for a 53-yard touchdown with 1:24 left in the third, then the junior quarterback ran for a two-yard score to make it 27-14.

A 92-yard punt return for a score by Boise State's Quinton Jones cut the deficit to six points with 3:51 left in the fourth quarter and set up an exciting finish.

The Broncos began their final drive on the BC 47 with less than two minutes left. Zabransky completed a fourth-down pass to Vinny Perretta for 35 yards and a first down at the BC 14. After a pass interference call put the ball on the five-yard-line, Glasper intercepted Zabransky for the second time to seal the win.

Nick Larkin had two sacks on defense for BC, which had nine total tackles for a loss. Dunbar led the team with 9.5 tackles, and Ray Henderson added 5.5 as the top rush defense in the conference held the Broncos to a mere 43 yards on the ground.

SCORING SUMMARY

Boston College	7	17	3	0	—	27
Boise State	0	0	7	14	—	21

First Quarter
BC — Tony GONZALEZ 24 pass from Matt RYAN (OHLIGER kick), 11:31 left, 10 plays-69 yards, BC 7, BSU 0.
Second Quarter
BC — FG 30 Ryan OLHLINGER 30, 12:22 left, 15 plays-53 yards, BC 10, BSU 7, BC 10, BSU 0.
BC — GONZALEZ 13 pass from RYAN (OHLIGER kick), 2:27 left, 1 play-13 yards, BC 17, BSU 0.
BC — BLACKMON 35 pass from RYAN (OHLIGER kick), 0:40 left, 4 plays-50 yards, BC 24, BSU 0.
Third Quarter
BC — FG 27 OHLINGER, 3:52 left, 7 plays-72 yards, BC 27, BSU 0.
BSU — Drisan JAMES 53 pass from Jared ZABRANSKY (DENHAM kick), 1:24 left, 1 play-53 yards, BC 27, BSU 7.
Fourth Quarter
BSU — ZABRANSKY 2 run (DENHAM kick), 14:15 left, 4 plays-33 yards, BC 27, BSU 14.
BSU — Quinton JONES 92 punt return (DENHAM kick), 3:51 left, BC 27, BSU 21.

Rushing Leaders
BSU - Justice 8-24; Johnson 2-21; Newport 2-10; Rainey 4-5; Racine 3-5; Smith 1-minus 5; Means 7-minus 17. BC - Whitworth 18-59; Callender 15-57; Ryan 6-22; Toal 2-7; Team 2-minus 18.
Passing Leaders
BSU - Means 20-35-2-279; Buice 3-5-0-38; Team 0-1-0-0. BC - Ryan 19-36-1-256.
Receiving Leaders
BSU - Patrick 5-52; Bostic 4-84; Burk 4-47; Rainey 4-22; Brown 2-53; Newport 1-25; Haines 1-23; Morris 1-9; Justice 1-2. BC - Blackmon 5-144; Gonzalez 4-45; Lester 4-27; Palmer 2-6; Challenger 1-13; Callender 1-10; Whitworth 1-6; Lilly 1-5.
Interceptions
BSU - Jackson 1-5. BC - Glasper 2-12.
Fumbles
BSU - Rainey 1-1; Jackson 1-0.
BC - Blackmon 1-0; ryan 1-0.
Sacks
BSU - Larimore 0-1; Barrios 1-0; Meeks 0-1.
BC - Larkin 2-0; Washington 1-0.
Tackles (UA-A)
BSU - Gater 8-7; Jackson 5-6; Colt 6-4; Barrios 3-4; Meeks 3-2; Martin 2-3; Larimore 2-2; Kramer 2-2; Newport 2-0; Suess 2-0; Moss 1-1; Williams 1-1; Mosley 1-0; McClure 1-0; Wise 1-0; Barinaga 1-0; Wedlow 1-0; Kellar 0-1; Koroma 0-1.
BC - Dunbar 9-1; Tribble 7-1; Henderson 3-5; Silva 3-2; Glasper 3-1; Anam 1-3; Williams 3-0; Pruitt 2-1; Larkin 2-1; Brochu 2-0; Brown 2-0; Morris 1-1; Kiwanuka 1-1; Washington 1-0; Ayers 1-0; Francois 1-0; Burns 1-0; Akins 1-0; Sele 1-0; Raji 1-0; Brace 1-0; Toal 0-1.

Team Statistics	BSU	BC
First Downs	17	20
Rushes-Yds (Net)	27-43	42-127
Passing Yds (Net)	317	256
Passes Att-Comp-Int	41-23-2	36-19-1
Total Offense-Plays-Yds	68-360	79-383
Fumble Returns-Yds	0-0	1-55
Punt Returns-Yds	7-151	3-7
Kickoff Returns-Yds	3-62	4-54
Interception Returns-Yds	1-5	2-12
Punts (Number-Avg)	7-38.3	7-41.0
Fumbles-Lost	1-0	2-1
Penalties-Yds	7-69	11-94
Possession Time	25:43	34:17
Third-Down Conv	5 of 16	8 of 20
Fourth-Down Conv	1 of 4	1 of 1
Red-Zone Scores-Chances	1-3	3-3
Sacks By: Number-Yds	2-12	3-22

BOWL GAMES

MEINEKE CAR CARE BOWL

December 30, 2006 • Charlotte, NC

Boston College 25

Navy 24

Interim Head Coach Frank Spaziani etched his name into the BC record books as the only undefeated coach in school history when he led the Eagles to a 25-24, come-from-behind victory over Navy in the Meineke Car Care Bowl. Spaziani was given the interim title after Tom O'Brien departed for N.C. State and he led the Eagles through their bowl game preparations.

Junior quarterback Matt Ryan was named the game's most valuable player after he completed 20-of-29 passes for 242 yards and one touchdown. Junior tri-captain Jolonn Dunbar was a monster on defense, racking up 14 total tackles, including 10 solos, four tackles-for-loss, a sack and a key fumble recovery.

Boston College scored first when Ryan capped off a 6-play, 37-yard drive with a two-yard keeper. Place kicker Steve Aponavicius, however, missed the first PAT of his career; the Eagles went up 6-0.

Navy responded immediately with a scoring drive of their own. Down 7-6, Ryan's pass was intercepted by Navy's Jeremy McGown. The Midshipmen capitalized when Zerb Singleton rushed five yards for a touchdown. The Eagles fought back, using a 23-yard pass from Ryan to Tony Gonzalez to get to the Navy 1-yard line. Junior Brian Toal took it in for the score one play later to bring BC back within one at 14-13.

Navy struck back quickly, driving 65 yards on six plays for a 21-13 lead. Late in the second quarter, Aponavicius connected on a 26-yard field goal to cut it to 21-16.

Early in the fourth quarter, Johnny Ayers set up an important series of events when he punted 54 yards to the Navy 6-yard line. The Eagle defense held on fourth down, and BC took over at the Navy 36. Five plays later, Ryan connected with tight end Ryan Purvis for a 24-yard scoring strike. When the two-point conversion failed, BC faced a 24-22 deficit.

With Navy trying to kill the clock with less than two minutes remaining, Dunbar recovered a Reggie Campbell fumble at the Midshipmen 36. Ryan completed a 15-yard pass to Purvis to get the Eagles within field goal range. Aponavicius connected from 37 yards as time expired and, almost miraculously, the Eagles had won yet another bowl game.

SCORING SUMMARY

Navy	7	14	3	0	—	24
Boston College	6	10	0	9	—	25

First Quarter
BC— Matt RYAN 2-yard run (Steve APONAVICIUS kick failed), 9:29 left, 6-37 2:18, Navy 0, BC 6.
Navy — Tyree BARNES 31-yard pass from Kaipo KAHEAKU-ENHADA (Matt HARMON kick), 4:38 left,10-88 4:51, Navy 7, BC 6.
Second Quarter
Navy — Zerbin SINGLETON 5-yard run (HARMON kick), 13:47 left, 8-44 3:15, Navy 14, BC 6.
BC — Brian TOAL 1-yard run (APONAVICIUS kick), 10:12 left, 8-56 3:35, Navy 14, BC 13.
Navy — Jason TOMLINSON 24-yard pass from KAHEAKU-ENHADA (HARMON kick), 7:21 left, 6-65 2:51, Navy 21, BC 13.
BC — FG 26 APONAVICIUS, 0:00 left, 5-71 0:55, Navy 21, BC 16.
Third Quarter
Navy — FG 22 Harmon, 9:51 left, 11-85 5:09, Navy 24, BC 16.
Fourth Quarter
BC — Ryan PURVIS 25-yard pass from RYAN (RYAN pass failed), 7:36 left, 5-36 2:22, Navy 24, BC 22.
BC — FG 37 APONAVICIUS, 0:00 left, 6-20 1:43, Navy 24, BC 25.

Rushing Leaders
Navy - White 7-116; Singleton 6-71; Campbell 13-51; Kettani 15-40; Kaheaku-Enhada 13-27; Hines 2-16; Hall 2-5; Washington 1-minus 4.
BC - Callender 19-66; Robinson 1-6; Toal 1-1; Ryan 7-1; Whitworth 2-1; Brooks 1-minus 2.
Passing Leaders
Navy - Kaheaku-Enhada 4-6-0-77; Bryant 2-2-0-4.
BC - Ryan 20-29-2-242; Team 0-1-0-0.
Receiving Leaders
Navy - Tomlinson 2-36; Kaheaku-Enhada 2-4; Barnes 1-31; Washington 1-10.
BC - Gonzalez 4-50; Robinson 3-61; Callender 3-20; Purvis 2-40; Challenger 2-35; Palmer 2-15; Whitworth 2-14; Gunnell 1-4; Ross 1-3.
Interceptions
Navy - McGown 1-11; Sovie 1-4. BC - None.
Fumbles
Navy - Campbell 2-1; Hall 1-1. BC - None.
Sacks (UA-A)
Navy - Little 1-0; Wright 1-0; Mahoney 1-0.
BC - Dunbar 1-0; Raji 1-0.
Tackles (UA-A)
Navy - Mahoney 7-1; Chan 6-0; Miles 4-2; Deliz 4-1; Spencer 4-0; Wright 3-1; Little 3-1; Tidwell 3-0; Caldwell 3-0; Sovie 2-1; Humiston 2-0; Piccioni 2-0; McGown 1-1; King 1-1; Singleton 1-0; Team 1-0; Adams 1-0; Wimsatt 1-0; Campbell 0-1.
BC - Dunbar 10-4; Glasper 5-5; Anam 4-3; Brace 3-2; Herzlich 2-3; Francois 2-2; Tribble 3-0; Raji 3-0; Willette 2-1; Sele 2-1; Albright 1-2; Pruitt 2-0; Davis 2-0; Deska 1-0; Larkin 0-1; Sanni 1-0; Sheridan 1-0; Anderson 1-0; Silva 1-0; Cherilus 1-0; Willis 1-0; Beekman 1-0; Giles 1-0; Akins 0-1; Toal 0-1; Rollins 0-1.

Team Statistics	Navy	BC
First Downs	21	17
Rushes - Yards (Net)	59-322	31-73
Passing Yards (Net)	81	242
Passes Att-Comp-Int	8-6-0	30-20-2
Total Offense - Plays - Yards	67-403	61-315
Fumble Returns - Yards	0-0	1-5
Punt Returns - Yards	4-13	2-8
Kickoff Returns - Yards	3-26	4-93
Interception Returns - Yards	2-15	0-0
Punts (Number-Avg)	4-36.0	5-48.8
Fumbles - Lost	3-2	0-0
Penalties - Yards	3-30	5-25
Possession Time	33:23	26:37
Third-Down Conversions	6 of 13	5 of 12
Fourth-Down Conversions	0 of 1	0 of 0
Red-Zone Scores-Chances	0-0	0-0
Sacks By: Numbers-Yards	3-14	2-9

CHAMPS SPORTS BOWL

December 28, 2007 • Orlando, FL

Boston College 24

Michigan State 21

Quarterback Matt Ryan ended a brilliant career in style by leading the Eagles to an 11th victory for only the second time in school history as BC defeated Michigan State, 24-21, in the Champs Sports Bowl in Orlando.

Ryan completed 22-of-47 passes for 249 yards and three touchdowns as the Eagles kept the nation's longest bowl game winning streak alive with their eighth straight bowl win. The win also propelled the team to a No. 10 finish in the final AP college football poll of the season, BC's first top 10 finish since the 1984 season.

The Eagles entered the game heavily favored, but Michigan State got the upper hand when Devin Thomas returned the opening kickoff 79 yards to the BC 18. Two plays later, MSU quarterback Brian Hoyer completed an 18-yard touchdown pass to Kellen Davis. Less than two minutes into the game, Michigan State was ahead 7-0.

BC got a break late in the quarter when Hoyer fumbled and linebacker Mark Herzlich recovered on the MSU 11. Four plays later, Ryan connected with tight end Jon Loyte for a one yard touchdown to even the score at 7-7.

Early in the second quarter, the Eagles put together an impressive 10-play, 70-yard drive that culminated with a 29-yard touchdown completion from Ryan to Rich Gunnell. The Eagles took a 14-7 lead. Late in the quarter, however, Michigan State drove to the BC 22-yard-line, where place-kicker Brett Swenson connected on a 39-yard field goal. The Spartans closed the gap to 14-10 at halftime.

BC's first drive of the second half stalled. Michigan State took over at its own 40-yard-line and drove to the BC eight, but after facing first-and-goal, the Eagle defense held and forced a 23-yard field goal that brought the Spartans within one.

On BC's next series, the Eagles drove to the Michigan State 11. Steve Aponavicius connected on a 28-yard field goal that pushed BC's lead back to 17-13.

Entering the fourth quarter with only a four-point cushion, the Eagles gave themselves some breathing room when Ryan connected with Gunnell on a 68-yard touchdown with 9:21 remaining in the game.

The Eagles held on to their 24-13 lead until late in the game. Michigan State got a break when Spartan Greg Jones sacked Matt Ryan, causing a fumble that was recovered by MSU's Oren Wilson. Michigan State began a drive in excellent field position (the BC 37) and converted three plays later. Hoyer threw a 14-yard touchdown pass to Deon Curry, then completed a two-point conversion pass to Kellen Davis to cut BC's lead to 24-21.

Michigan State got one last opportunity to pull the upset, taking over with 2:37 left in the game. But on first down, BC's Paul Anderson intercepted a Hoyer pass and returned it to the MSU 29, allowing the Eagles to run out the clock.

SCORING SUMMARY

Boston College	7	7	3	7	—	24
Michigan State	7	3	3	8	—	21

First Quarter
MSU — Davis 18-yard pass from Hoyer (Swenson kick), 3-18 1:37, BC 0, MSU 7.
BC — Loyte 1-yard pass from Ryan (Aponavicius kick), 4-11 1:51, BC 7, MSU 7.
Second Quarter
BC — Gunnell 29-yard pass form Ryan (Aponavicius kick), 10-70 3:31, BC 14, MSU 7.
MSU — Swenson 39-yard field goal, 4-8 1:39, BC 14, MSU 10.
Third Quarter
MSU — Swenson 23-yard field goal, 11-54 5:40, BC 14, MSU 13.
BC — Aponavicius 28-yard field goal, 11-69 3:11, BC 17, MSU 13.
Fourth Quarter
BC — Gunnell 68-yard pass from Ryan (Aponavicius kick), 3-80 1:04, BC 24, MSU 13.
MSU — Curry 14-yard pass from Hoyer (Davis pass from Hoyer), 3-37 0:32, BC 24, MSU 21.

Rushing Leaders
BC - Callender 12-33; Whitworth 7-19; McCluskey 1-1; Team 1-minus 2; Ryan 9-minus 24.
MSU - Ringer 21-101; Caulcrick 15-59; Hoyer 2-8; Davis 1-4.
Passing Leaders
BC - Ryan 22-47-1-249.
MSU - Hoyer 14-36-4-131.
Receiving Leaders
BC - Gunnell 6-138; Callender 4-15; Robinson 3-19; Jarvis 2-24; Purvis 2-18; Megwa 1-17; McCluskey 1-9; Challenger 1-6; Whitworth 1-2; Loyte 1-1.
MSU - Davis 4-38; Thomas 4-34; Curry 2-25; Ringer 1-17; Caulcrick 1-6; Dell 1-6; Jimmerson 1-5.
Interceptions
BC - Silva 2-40; Akins 1-17; Anderson 1-2. MSU - Gordon 1-16.
Fumbles
BC - Ryan 2-1. MSU - Thomas 2-0; Hoyer 1-1.
Sacks
BC - None. MSU - Tabatchnick 1-0; Baldwin 1-0; Jones 1-0.
Tackles
BC - Herzlich 7-4; Silva 7-3; Dunbar 5-2; Anderson 3-3; Smith 4-0; McLaughlin 3-0; Francois 3-0; Willette 2-1; Morris 2-1; Gause 2-0; Tribble 2-0; Brace 1-1; Pruitt 1-1; Giles 1-1; Rossi 1-0; Purvis 1-0; McCluskey 1-0; Gunnell 1-0; Scafe 1-0; Rollins 0-1.
MSU - Jones 5-0; Thornhill 5-0; Gordon 5-0; Tabatchnick 4-1; Baldwin 3-2; Warrick 4-0; Kershaw 3-1; Long 3-1; Key 3-0; Weaver 3-0; Nwagbuo 2-1; Wiley 2-0; Henderson 2-0; Allison 2-0; Rucker 1-0; Shackleton 1-0; Jordan 1-0; Denson 1-0; Hoyer 1-0; Masters 1-0.

Team Statistics	BC	MSU
First Downs.	17	18
Rushes - Yards (Net)	30-27	39-172
Passing Yards (Net)	249	131
Passes Att-Comp-Int	47-22-1	36-14-4
Total Offense - Plays - Yards	77-276	75-303
Fumble Returns - Yards	0-0	0-0
Punt Returns - Yards	4-37	5-8
Kickoff Returns - Yards	4-65	5-178
Interception Returns - Yards	4-59	1-16
Punts (Number-Avg)	9-41.7	6-42.0
Fumbles - Lost	2-1	3-1
Penalties - Yards	4-22	1-15
Possession Time	27:47	32:13
Third-Down Conversions	5 of 18	6 of 18
Fourth-Down Conversions	1 of 2	1 of 3
Red-Zone Scores-Chances	2-3	3-4
Sacks By: Numbers-Yards	0-0	3-39

BOWL GAMES

MUSIC CITY BOWL

December 31, 2008 • Nashville, TN

Vanderbilt 16

Boston College 14

Vanderbilt won a bowl game for the fi rst time in exactly 53 years when Bryant Hahnfeldt kicked a 45-yard fi eld goal with 3:26 left to beat Boston College 16-14 in the Music City Bowl.

Vanderbilt hadn't even played in a bowl since 1982 and the win gave the Commodores (7-6) their fi rst winning season since then, too.

Boston College (9-5) snapped the nation's longest bowl winning streak after eight straight games in its 10th consecutive bowl appearance. The Eagles also missed a chance at fi nishing with at least 10 wins for a third straight season.

The Eagles got the ball twice after Hahnfeldt's third fi eld goal, but had to punt the fi rst time, then Myron Lewis picked off Dominique Davis with 1:36 left.

Vanderbilt had some of its stars of seasons past cheering from the sideline in Denver Broncos quarterback Jay Cutler with offensive lineman Chris Williams and receiver Earl Bennett here from the Chicago Bears. PGA Tour golfer Brandt Snedeker also was on hand hoping for his alma mater's first bowl win since the 1955 Gator Bowl.

They didn't see much offense against a Boston College defense that came in ranked sixth in the nation in yards allowed and tops in the country in turnovers recovered. Vandy scored its lone touchdown when freshman Sean Richardson fell on a punt that bounced off the left knee of BC's Paul Anderson with 10:35 left in the third.

Officials huddled, then ruled it a touchdown and a replay review upheld the decision.

Vanderbilt played musical chairs at quarterback, giving redshirt freshman Larry Smith his first career start in the program's biggest game in decades. Chris Nickson also played, and Mackenzi Adams even got in for one play -- on which he was roughed by Eagles linebacker Mark Herzlich to help set up Hahnfeldt's winning kick.

The difference came from Vandy punter Brett Upson. The bowl MVP averaged 42.6 yards on nine punts with a long of 58. A Vanderbilt defense that ranked second in the Southeastern Conference for interceptions had two more picks for the game's only turnovers.

Davis, in only his third career start, put the Eagles up 14-13 with a 55-yard TD pass to Colin Larmond Jr. with 6:38 remaining.

The Commodores opened by scoring fi eld goals of 42 and 26 yards from Hahnfeldt for a 6-0 lead. But the Eagles led 7-6 at halftime thanks to Davis' 4-yard TD pass to Montel Harris with 1:27 left in the second quarter.

The Eagles lost center Mark Tennant to an injured left elbow early in the second. Vanderbilt got its best player hurt a play later. All-SEC cornerback D.J. Moore helped break up Davis' pass to Ifeanyi Momah, and safety Ryan Hamilton intercepted the ball at the Vandy 15. But Momah rolled over Moore's left ankle, and he limped to the sideline.

Moore got his ankle taped and played in the second half.

SCORING SUMMARY

Boston College	0	7	0	7	—	14
Michigan State	6	0	7	3	—	16

First Quarter
VU — Hahnfeldt, B 42 yd field goal, 7-34 3:05, BC 0, VU 3.
VU — Hahnfeldt, B 26 yd fi eld goal, 5-57 2:46, BC 0, VU 6.
Second Quarter
BC — Harris, M 4 yd pass from Davis, D (Aponavicius, S kick), 17-63 6:51, BC 7, VU 6.
Third Quarter
VU — Richardson, S 0 yd fumble recovery (Hahnfeldt, B kick), BC 7, VU 13.
Fourth Quarter
BC — Larmond, C 55 yd pass from Davis, D (Aponavicius, S kick), 5-89 1:08, BC 14, VU 13.
VU — Hahnfeldt, B 45 yd field goal, 7-48 3:12, BC 14, VU 16.

Team Statistics	BC	VU
First Downs.	14	16
Rushes - Yards (Net)	38-141	36-79
Passing Yards (Net)	190	121
Passes Att-Comp-Int	36-15-2	20-10-0
Total Offense - Plays - Yards	74-331	56-200
Fumble Returns - Yards	0-0	0-0
Punt Returns - Yards	5-14	3-14
Kickoff Returns - Yards	4-76	2-35
Interception Returns - Yards	0-0	2-35
Punts (Number-Avg)	8-39.8	9-42.6
Fumbles - Lost	3-1	1-0
Penalties - Yards	3-34	0-0
Possession Time	31:08	28:52
Third-Down Conversions	7 of 17	1 of 15
Fourth-Down Conversions	1 of 2	0 of 0
Red-Zone Scores-Chances	1-1	3-3
Sacks By: Numbers-Yards	1-3	0-0

Rushing Leaders
BC - Harris, M 15-68; Haden, J 17-40; Davis, D 6-33.
VU - Nickson, C 8-57; Smith, L 10-25; Hawkins, J 8-13; Moore, D 1-3.
Passing Leaders
BC - Davis, D 15-36-2.
VU - Smith, L 10-17-0; Nickson, C 0-3-0.
Receiving Leaders
BC - Harris, M 5-25; Purvis, R 4-29; Robinson, B 3-40; Larmond, C 1-55.
VU - Umoh, U 3-29; Walker, S 2-68; Graham, J 2-7; Smith, G 1-15.
Interceptions
BC - Silva 2-40; Akins 1-17; Anderson 1-2. MSU - Gordon 1-16.
Fumbles
BC - None. VU - Hamilton, R 1-0; Lewis, M 1-0.
Sacks
BC - Raji, B 1-3. VU - None.
Tackles
BC - Francois 4-6; Anderson 3-3; Raji 4-1; Akins 2-3; Herzlich 2-3; McLaughlin 2-3; Gause 3-0; Ramella 1-2; Davis 2-0; Rollins 2-0; Brace 2-0; Johnson 1-1; Bowman 1-1; Newman 1-1; Giles 0-2; Willette 1-0; Fletcher 1-0; Robinson 0-1; LeGrande 0-1.
VU - Marve, C 5-5; Langofrd, R 6-3; Benoist, P 2-7; Billinger, G 3-4; Hamilton, R 3-3; Greenstone, T 3-1; Lewis, M 2-2; Smotherman, A 2-2; Moore, D 2-2; Umoh, U 1-3; Spead, D 1-2; Heyward, C 0-3; Stone, S 1-1; Johnson, C 1-1; Trice, B 0-2; Brannon, T 1-0; Allen, J 1-0; Fugger, T 0-1; Stokes, J 0-1; Campbell, N 0-1.

EMERALD BOWL

December 26, 2009 • San Francisco, Calif.

USC 24

Boston College 13

Matt Barkley threw touchdown passes to Stanley Havili on Southern California's first two possessions and added a touchdown run in the fourth quarter to help the Trojans beat Boston College 24-13 in the Emerald Bowl.

Damian Williams caught 12 passes for 189 yards, setting up Havili's second score and Barkley's 1-yard sneak that gave USC a 24-13 lead with 11:53 remaining.

The Eagles stayed close with the Trojans for most of the game before Dave Shinskie threw an interception to Shareece Wright early in the fourth quarter. On the next play, Barkley connected on a 48-yard pass to Williams. Barkley scored on the next play.

USC struggled on the ground but was able to move the ball consistently through the air as Barkley often found receivers on slant patterns. Barkley was 27 of 37 for 350 yards in the second 300-yard game of his freshman season.

The Trojans got a fast start by scoring touchdowns on their two possessions with passes from Barkley to Havili to go up 14-0. But USC didn't score again in the half, with Barkley throwing an interception deep in BC territory to end one potential scoring drive.

The Eagles got right back into the game with a 7-yard run by Montel Harris. Steve Aponavicius hit the upright on the extra point attempt, ending a streak of 81 straight makes since late in the 2007 season.

BC got another score late in the half. Shinskie connected with Rich Gunnell on a 61-yard TD pass on the next play to make it 14-13.

Gunnell finished with six catches for 130 yards, breaking Pete Mitchell's school record for yards receiving with 2,659 in his career.

Harris finished with 102 yards on 23 carries for his fifth straight 100-yard game, but BC struggled to move the ball in the second half. The Eagles had just 19 yards in the third quarter and never mounted a sustained drive in the second half until the game had been decided.

SCORING SUMMARY

Boston College	0	13	0	0	-	13
USC	7	7	3	7	-	24

First Quarter
USC Havili 53 yd pass from Barkley (Congdon kick), 8-90, 4:03, 0-7
Second Quarter
USC Havili 5 yd pass from Barkley (Congdon kick), 12-82, 6:14, 0-14
BC Harris 7 yd run (Aponavicius kick failed), 6-68, 2:42, 7-14
BC Gunnell 61 yd pass from Shinskie (Aponavicius kick), 8-88, 3:35, 13-14
Third Quarter
USC Congdon 38 yd field goal, 10-70, 4:51, 13-17
Fourth Quarter
USC Barkley 1 yd run (Congdon kick), 2-49, 0:29, 13-24

Team Statistics	BC	USC
First Downs	18	20
Rushes - Yards	30-94	29-88
Passing Yards	218	350
Passes C-A-I	14-33-1	27-37-2
Total Off. - Plays-Yards	63-312	66-438
Fumble Returns-Yards	0-0	1-22
Punt Returns-Yards	0-0	2-1
Kickoff Returns-Yards	2-49	1-19
Interception Returns-Yards	2-40	1-0
Punts (Number-Avg.)	6-34.7	4-41.5
Fumbles-Lost	3-1	1-0
Penalties-Yards	4-30	6-37
Possession Time	25:37	34:23
3rd Down Conversions	4-12	6-12
4th Down Conversions	0-1	0-0
Red Zone Scores-Chances	1-2	3-4
Sacks-Yards	1-10	2-16

Rushing Leaders
BC - Harris 23-102; McCluskey 1-3; Shinskie 4-1.
USC - Bradford 17-72; Patterson 1-13; Gable 3-9; McNeal 1-3; Havili 2-2; Barkley 3--7.
Passing Leaders
BC - Shinskie 14-33-218.
USC - Barkley 27-37-350
Receiving Leaders
BC - Gunnell 6-30; Jarvis 3-47; Larmond Jr. 3-29; Pantale 1-7; McCluskey 1-5.
USC - Williams 12-189; Havili 6-83; Johnson 6-58; Ausberry 2-17; Butler 1-3.
Tackles
BC - Kuechly 6-10; Gause 7-4; McLaughlin 2-5; Bowman 3-3; David 2-3; Newman 2-3; LeGrande 2-1; Giles 2-1; Albright 1-2; Rollins 1-1; Noel 1-1; Morrissey 1-1; Fletcher 0-2; Clancy 0-1; Scafe 0-1; Ramella 0-1; Castonzo 0-1; Quigley 0-1; Flaherty 0-1; Harris 0-1.
USC - Tupou 3-4; Smith 3-3; Mays 2-3; Casey 1-4; Harris 1-4; Galippo 2-1; Jackson 1-2; Baucham 2-0, Bryant 2-0; McAllister 1-1; Wright 1-1; Perry 1-1; Kennard 0-2; Armstead 0-2; Havili 1-0; Griffen 1-0; Thomas 1-0; Cumming 1-0; Gable 0-1; Garratt 0-1.

BOWL GAMES

KRAFT FIGHT HUNGER BOWL

January 9, 2011 • San Francisco, Calif.

Nevada 20

Boston College 13

Nevada rode Colin Kaepernick and a high-powered offense to its most successful season since joining the top division of college football.

With Kaepernick and the Wolf Pack's potent running game bottled up most of the night, it was the defense and special teams that delivered.

Rishard Matthews caught a touchdown pass and returned a punt for another score, and No. 13 Nevada used its best defensive game of the season to beat Boston College 20-13.

Kaepernick threw for 192 yards and a touchdown for the Wolf Pack (13-1), who snapped a four-game bowl losing streak by tying a school record for wins in a season, set when it played in what used to be Division I-AA.

The win was appropriately sealed by Khalid Wooten's interception on the final drive of the game for the Eagles (7-6).

The game matched BC's top-ranked rushing defense against Nevada's high-powered pistol attack that was third in the nation in rushing. The defense won that battle, holding the Wolf Pack to a season-low 114 yards on the ground, including just 22 for Kaepernick.

Freshman Chase Rettig completed 14 of 34 passes for 121 yards and two interceptions. Boston College played without leading rusher Montel Harris, who got hurt stretching before the game.

The teams traded field goals in the third quarter, giving Nevada a 20-10 lead. Boston College was unable to capitalize on an interception that Luke Kuechly returned to the Wolf Pack 6. But two runs netted just a yard and Rettig threw an incompletion, forcing the kick.

After Nevada's field goal late in the third, Rettig's was intercepted by Marlon Johnson on a deflected ball that gave Nevada possession at the BC 41. Vai Taua fumbled the ball right back but once again the Eagles were unable to take advantage.

Helped by a pair of pass interference penalties, BC got a 32-yard field goal from Nate Freese with 3:52 to play to make it 20-13. The Eagles got the ball back at their 10 with 3:06 to go and got a 32-yard pass from Rettig to Chris Pantale on their first play.

Two plays later, Wooten intercepted a pass to send thousands of Nevada fans home happy.

SCORING SUMMARY

Nevada	14	3	3	0	-	20
Boston College	7	0	3	3	-	13

First Quarter

BC 8:30 Williams 30 yd run (Freese kick), 1-30, :8

NEV 3:40 Matthews 27 yd pass from Kaepernick (Martinez kick), 10-77, 4:41

NEV 2:27 Matthews 72 yd punt return (Martinez kick)

Second Quarter

NEV 5:48 Martinez 32 yd field goal, 10-65, 5:27

Third Quarter

NEV 5:48 Martinez 32 yd field goal, 10-65, 5:27

Fourth Quarter

BC 3:52 Freese 32 yd field goal, 9-5, 1:39

Team Statistics	BC	NEV
First Downs	12	16
Rushes - Yards	25-64	40-114
Passing Yards	121	192
Passes C-A-I	14-34-2	20-33-1
Total Off. - Plays-Yards	59-185	73-306
Fumble Returns-Yards	1-0	0-0
Punt Returns-Yards	3-12	4-72
Kickoff Returns-Yards	5-121	3-56
INT Returns-Yards	1-31	2-11
Punts (Number-Avg.)	9-39.8	7-43.4
Fumbles-Lost	1-0	2-2
Penalties-Yards	6-51	6-75
Possession Time	25:14	34:46
3rd Down Conversions	4-15	6-18
4th Down Conversions	0-0	0-0
RZ Scores-Chances	2-2	2-2
Sacks-Yards	1-9	3-15

Rushing Leaders

BC - Williams 19-70, Amidon 1-5, Rettig 5-(-11)

NEV - Taua 22-76, Kaepernick 9-22, Wimberly 2-12, Shepherd 1-8, Matthews 1-3, Ball 1-0.

Passing Leaders

BC - Rettig 14-34-2.

NEV - Kaepernick 20-33-1.

Receiving Leaders

BC - Pantale 4-47, Lee 3-41, Swigert 3-10, Amidon 2-18, Williams 2-5.

NEV - Matthews 7-86, Green 4-62, Shepherd 3-24, Taua 3-10, Wimberly 2-9, Ball 1-1.

Tackles

BC - Kuechly 8-4, Pierre-Louis 4-3, Fletcher 4-1, Herzlich 3-2, Ramsey 3-2, Albright 2-3, Okoroha 4-0, Fox 3-1, Scafe 2-1, LeGrande 2-1, Holloway 2-0, Noel 1-1, Edebali 0-2, O'Neal 0-2, Cleary 1-0, McCluskey 1-0, Thompson 1-0, Clancy 1-0, Newman 1-0, Divitto 1-0, Amidon 0-1, Quinn 0-1, Pantale 0-1, Momah 0-1, Mulrooney 0-1.

NEV - Grimes 5-3, Marshall 6-1, Williams 4-2, Frey 4-2, Roy 3-1, Johnson 3-1, Burnett 3-0, Miller 2-1, Coulson 1-2, Moch 0-3, Faddis 1-1, Johnson 1-0, Anderson 1-0, Rosette 1-0, Hale 1-0, Green 0-1 ,Brown 0-1, Matthews 0-1.

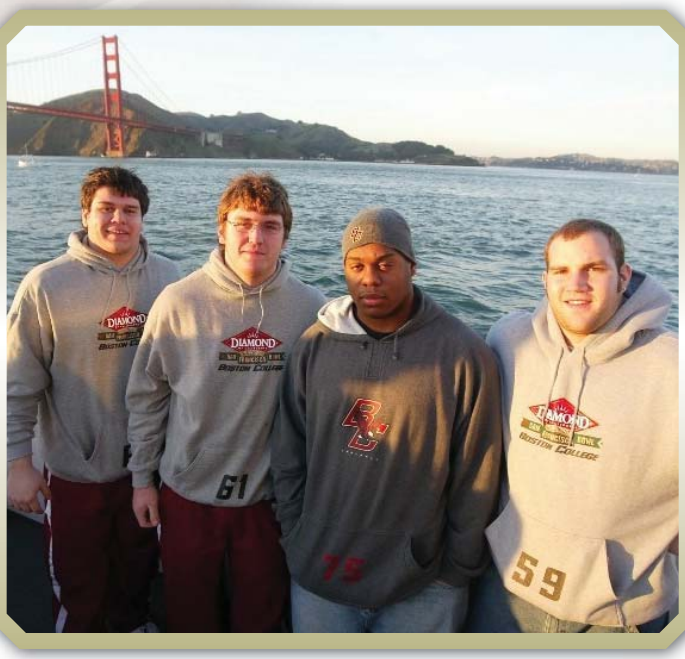

ALL-TIME LETTERWINNERS

The following is a list of all Boston College football letterwinners with, when available, years, uniform number, position and hometown.

A

Aaron, Edward	1928-30	18	HB	Charlestown, MA
Abilheira, Greg	2009	53	K	Bristol, RI
Abraham, Anthony	1957-59	52	C	Fall River, MA
Abraham, Dan	1982-83	26	CB/SS	Somerset, MA
Adams, Grant	2001-04	5	WR	Glen Rock, NJ
Ahearn, Joseph	1951-52		FB	New York, NY
Ajudua, A.J.	2007	43	FS	Oyster Bay, NY
Akins, Kevin	2005-08	7	DB	Lansdale, PA
Albright, Alex	2006-07, 09-10			
	(Capt. '10)	98	DE	Cincinnati, OH
Aleckna, Joseph	1922, 24-26	11	T	Dorchester, MA
Alford, Darnell	1996-99	76	OL	Fredericksburg, VA
Allard, Donald	1956-58	20	QB	Somerville, MA
Allen, Arthur	1935-38	16	B	Newport, RI
Allen, Vinny	1977	93	WR	Adelphi, MD
Almeida, Dave	1974-76	7	DHB	Acushnet, MA
Almeida, Edward	1893			Somerville, MA
Aloi, Rick	1973-75	55	C	Liverpool, NY
Alston, Doug	1977-80	19	S	Washington, DC
Alston, Gene	1988	36	RB	West Medford, MA
Alves, William	1955-56	12	QB	Somerville, MA
Amabile, John	1928-30	3	C	
Amidon, Alex	2010	83	WR	Greenfield, MA
Anam, Larry	2003-06	9	SS	Hialeah, FL
Anderson, Edward	1932-34	24	E	Waltham, MA
Anderson, Greg	2006	37	WR	Abington, MA
Anderson, Jamall	1995	3	RB	Tampa, FL
Anderson, Jun	1987-90	37	LB	Springfield, MA
Anderson, Lars	2008-10	87	TE	Winter Springs, FL
Anderson, Paul	2005-08	19	DB	Staten Island, NY
Anderson, Ted	1969	39	DB	Naugatuck, CT
Andiorio, Kent	1969-71	56	C	Pittsburgh, PA
Andrachik, Gary	1966-68			
	(Capt. '68)	60	LB	Cleveland, OH
Andrien, Steve	1981	32	FB	Newtown Square, PA
Andrusatis, Leonard	1953-55		C	Lowell, MA
Anevski, Tom	2006-07	67	OG	Cincinnati, OH
Angel, Ralph	1970	62	OT	Verona, PA
Anken, Mark	1987-90	66	OG	Rome, NY
Antonellis, Dominic	1960-62	70	T	Watertown, MA
Antos, Ceslaus	1928-30	14	HB	Salem, MA
Anzalone, Steve	1974-76	60	DT	Everett, MA
Aponavicius, Steve	2006-09	83	PK	Easton, PA
Ard, Pat	1986	94	DT	Watchung, NJ
Arndt, Bryan	1997-99	86	TE	Pittsburgh, PA
Aungst, Greg	1970-72	70	OT	Selinsgrove, PA
Austin, Edward	1915-16			Cambridge, MA
Avery, Earl	1933-35	6	HB	Plymouth, NH
Ayers, Johnny	2004-07	46	P	Oakton, VA
Aznovoorian, David	1943			Medford, MA

B

Bagan, Darius	2009	39	LB	Wallington, NJ
Baggett, Robert	1951-53		E	Dorchester, MA
Bailey, Kevin	1980 (manager)			
Bailey, William	1908-09			
Bajak, Tony	1990	77	OT	Hampton, NJ
Baker, Chris	1970	65	LB	Portsmouth, VA
Baker, Jeff	1987-89	38	CB	Methuen, AM
Baleyko, Peter	1943-44	54	G	Dorchester, MA
Ball, Harry	1957-59	77	T	Beverly, MA
Balmat, Bill	1970	30	DHB	Euclid, OH
Bandola, Mike	2002 (manager)			Pompton Lakes, NJ
Bardwell, Mark	1982-83	63	OG	Methuen, MA
Barnes, Chris	2002	29	WR	Baltimore, MD
Barnette, Keith	1973-75	27	FB	Medford, MA
Baroffio, Jerry	1976	63	DT	Pittsburgh, PA
Barrett, Burt	1944	37	T	Haverhill, MA
Barrett, John	1961-63		HB	Lawrence, MA
Barron, James	1909-10			
Bartlett, Greg	1995-98	36	RB	Hartford, CT
Bartush, Gerald	1958			Brmingham, MI
Battles, Roger	1937-38	36	B	Andover, MA
Beach, Irwin	1925-27			Mattapan, MA
Beal, Craig	1980-81	47	LB	Pawcatuck, CT
Beaver, John	1921-23			Somerville, MA
Beckley, Jeff	1991-94	11	K/P	Plymouth, NH
Beekamn, Josh	2003-06			
	(Capt. '06)	75	OG	Amsterdam, NY
Beering, Fredrick	1893			South Boston, MA
Belcher, Jack	1979-82			
	(Capt. '82)	62	OC	Stoneham, MA
Bell, Jim	1985-88	33	RB	Madison, CT
Bell, Justin	2003-06	58	DT	Alexandria, VA
Bell, Ken	1983-85	24	FB/RB	Greenwich, CT
Bell, Leo	2001-02	71	OT	Cincinnati, OH
Bellerose, James	1982	35	CB	Southbride, MA
Bello, Ralph	1962	67	G	Providence, RI
Bembry, Marcus	1994-95	96	DE	Dover, DE
Benedetto, James	1941, 1946-47		B	Swampscott, MA
Benjamin, Kevin	1978-81	37	FB	Wallingford, CT
Bennett, Charles	1945	12	B	Portland, ME
Bennett, David	1966-68	27	HB	Andover, MA
Bennett, Leon	1956-58	70	T	Auburn, MA
Bennett, Leonard	2002-03	97	DE	Washington, DC
Bennett, Phil	1971-73	33	TB	Atlantic City, NJ
Bennett, Stephen	1956-58	71	T	Auburn, MA
Bennett, William	1929-31	21	T	Brighton, MA
Bentzel, Pat	1972	84	DE	Bordentown, NJ
Bequet, Ray	1979	61	OT	Massapequa, NY
Bergin, Stephen	1893			Waltham, MA
Berglund, Dan	2005	54	LB	Shorewood, MN
Berridge, Larry	1970-72	21	KSP	Garfield Heights, OH
Bessette, Douglas	1999-01-02	18	DB	Bridgewater, MA
Bertolini, Valentino	1954-56		T	Amesbury, MA
Bicknell, Bob	1989-90	84	TE	Holliston, MA
Bicknell, Jack Jr.	1981-85	66	C	Holliston, MA
Biestek, Bob	1980-82	40	FB	Meriden, CT
Biestek, James	1986-89	52	DT	Meriden, CT
Biestek, Robert	1983	40	FB	Meriden, CT
Bismarck, Andrew	1936-38	33	B	Natick, MA
Blackmon, Will	2002-05	1	CB	Cranston, RI
Blaha, Henry	1963-65	20	HB	Baltimore, MD
Blair, John	1964-65	9	QB	New Britain, CT
Blake, Thomas	1931-33	20	HB	Brighton, MA
Blanchard, Lindon	1941	47	G	Arlington, MA
Blandori, Hugo	1935-37	42	C	
Blank, Charlie	1970		LB	Pleasantville, NY
Bleeker, Brett	1993	19	K/P	Stuart, FL
Blevins, Nicholas	1998	37	OLB	Westlake, OH
Blount, Markell	1994, 1996-97	90	LB	Mattapan, MA
Blute, Peter	1976	37	DE	Shrewsbury, MA
Boek, Codi	2008-10	13	QB/FB	Fair Oaks, CA
Bogosian, Ike	1977	30	HB	Massena, NY
Boehner, William	1930	16	QB	Roxbury, MA
Bolden, Curtis	2000-01	26	LB	Dorchester, MA
Bond, Edward	1926, 1928-30	12	QB	Everett, MA
Bond, Hugh	1917			
Bonistalli, John	1969-70	81	SE	Floral Park, NY
Borelli, Mark	1992-93	74	OG	Philadelphia, PA
Borsari, Alan	1965-67	51	C	Wareham, MA
Bosa, John	1983-86			
	(Capt. '86)	97	DT	Keene, NH
Boudreau, Paul	1971		OG	Arlington, MA
Boudreau, Walter	1940-42	11	QB	Cambridge, MA
Bougus, Tom	1970-71	35	HB	Camillus, NY
Bouley, Gilbert	1941-42	17	T	Jewitt City, CT
Bouley, Laurence	1942	18	B	Jewitt City, CT
Bouley, Robert	1967-69	70	OT	Weymouth, MA
Bourke, Matt	1990	73	OG	Park Ridge, IL
Boverini,Walter	1947-49		B	Lynn, MA
Bowden, Francis	1914			
Bowler, Francis	1918			
Bowles, Benjamin	1897			Whitman, MA
Bowman, Marcellus	2006-09	8	FS	Girard, OH
Boyce, William	1942	13	B	Watertown, MA
Boyd, Ivan	1991-93	83	FL	Canton, OH
Boyd, Stephen	1991-94			
	(Capt. '94)	50	ILB	Valley Stream, NY
Brace, Ron	2005-08	60	DT	Springfield, MA
Bradley, Garrett	1991	21	DB	Hingham, MA
Bradley, Scott	1998-01			
	(Capt. '01)	54	LB	Hanover, MA
Brady, Charles	1915			
Branca, Robert	1958	75	T	Providence, RI
Brand, Greg	1971-73	60	OG	Swampscott, MA
Brandon, Edmund	1911-14			Cambridge, MA
Brawley, John	1918	22		West Medford, MA
Bremer, Joe	1976	5	QB	West Seneca, NY
Brennan, Brian	1980-83	13	SE	Bloomfield Hills, MI
Brennan, Charlie	1989-92	28	WS	Bloomfield Hills, MI
Brennan, James	1911-13			Cambridge, MA
Brennan, John	1931-34	17	G	Charlestown, MA
Brennan, John	1969-70	72	OT	Charlestown, MA
Brennan, Thomas	1935	7	QB	Brockton, MA
Brennan, Thomas	1942, 1946-48			Vineyard Haven, MA
Brewin, John	1893-96 (Capt. '95)			Marlboro, MA
Brick, Frank	1893-96			Dorchester, MA
Brickley, Joseph	1916	5		
Bridges, William	1918			
Briggs, Mel	1971-73	22	FL	Nashua, NH
Britten, Dan	1990-92	79	OT	Tewksbury, MA
Brochu, Francois	2001-02-04-05	81	LS-TE	Lennoxville, MA
Broderick, Edward	1980-82	56	DT	Milton, MA
Brokaw, Brandon	2002	30	RB	Morrisville, PA
Bronner, Jon	1985-88	90	FB	Trenton, NJ
Brooks, A.J.	2004, 06-07	28	TB	Orlando, FL
Brophy, Charles	1918			
Brosnahan, Daniel	1951-53	HB		Dorchester, MA
Brosnan, Austin	1928-30	6	G	Lowell, MA
Broskie, Gregory	1969-71	87	DE	Middletown, RI
Brown, Anthony	1976-78	15	RB	Middletown, CT
Brown, Gene	1973-76	31	OLB	Manchester, NH
Brown, Howard	1981	25	RB	New York, NY
Brown, Ricky	2002-05	55	LB	Cincinnati, OH
Brown, William	1957-58	21	QB	Malden, MA
Browne, Gordon	1971-73	79	OT	Millis, MA
Browne, James	1983-84	32	FB	Pontiac, MI
Bryan, Walter	1935-37	21	B	North Quincy, MA
Brzezinski, Doug	1995-98			
	(Capt. '98)	74	OL	Livonia, MI
Bucci, Dave	1971-72			
	(Capt. '72)	38	FL	Syracuse, NY
Buchanan, Dennis	1974-76, 1978	42	WR	Havertown, PA
Buckley, Henry	1928-30	2	E	Medford, MA
Buckley, John	1959-61	75	T	Medford, MA
Buckley, Thomas	1935-37	27	T	Malden, MA
Budness, Jim	1978-81	38	LB	Chicopee, MA
Budzinski, Robert	1963-65	43	HB	Salem, MA
Bullock, Mike	1996	5	WR	Dallas, TX
Bulman, Tim	2001-04			
	(Capt. '04)	96	DL	Boston, MA
Bumpus, Mike	1987-90	63	OG	North Easton, MA
Burch, Ryan	1998-99-00	96	RB-LB	Lutherville, MD
Burke, Jamal	1999-02	84	WR	Brockton, MA
Burke, John	1911-14			South Natick, MA
Burke, Kevin	1943			
Burlingame, Mark	1973	76	DT	North Syracuse, NY
Burns, Edward	1942, 1946-47	33	B	Arlington, MA
Burns, Jeff	2005	53	DE	Basking Ridge, NJ
Butler, Edward	1963-65		G	Brockton, MA
Bykowski, John	1972	44	SE	River Edge, NJ
Byrne, James	1937-39		E	Newton, MA
Byrne, William	1959-61	62	G	Monclair, NJ

C

Cacace, Pasquale	1950-52		G	Waltham, MA
Caesar, Ivan	1987-90	88	OLB	St. Thomas, VI
Cahill, Daniel	1929-31	30	E	Lawrence, MA
Cahill, James	1895-97			Brookline, MA
Cahill, James	1935-37	37	E	Brookline, MA
Cahill, James	1943			
Callahan, John	1944	30	E	Haverhill, MA
Callahan, Michael	1916	3	C	
Callahan, Michael	2000-01	63	OG	Chestnut Hill, MA
Callahan, Michelle	1988-89 (manager)			
Callahan, Robert	1950-51		FB	Norwalk, CT
Callahan, Tim	1987 (manager)			
Callen, Raymond	1930-32	14	QB	Brighton, MA
Callender, Andre	2004-07	32	TB	Roselle, NJ
Callery, Charles	1929-31	6	B	Canton, MA
Campbell, Darnell	1991-93	32	RB	Brockton, MA
Campbell, Mike	1991-93	18	FL	Boca Raton, FL
Campbell, Robert	1943			Dorchester, MA
Campolieta, Mike	1976	47	DE	Solvay, NY
Canale, Rocco	1940-42	53	G	Watertown, NY
Cannava, Anthony	1946-49		B	Medford, MA
Cannon, Clarence	1991-94	27	SE	Roosevelt, NY
Cantone, Greg	1977-79	78	OT	North Adams, MA
Capp, Richard	1963, 1965	87	E	Portland, ME
Capriola, Glen	1974-76	30	FB	Berwyn, PA
Carey, John	1893			Dorchester, MA
Carlino, Phil	1961-63		QB	Randolph, MA
Carlyon, Thomas	1965-66	43	FB	Hazelton, PA
Carmody, Sean	1986-88	13	DB	Wakefield, MA
Carney, Frank	1894-95			Cambridgeport, MA

Josh Beekman

ALL-TIME LETTERWINNERS

Carney, Thomas	1944-45	11	B	Lawrence, MA
Carolan, Leonard	1913			
Carr, Mitchell	1995	3	RB	Dallas, TX
Carr, Tom	1977-79	87	TE	Medford, MA
Carr, William	1931-33	15	FB	South Boston, MA
Carrington, Eugene	1960-62	72	T	Bradford, MA
Caruso, Gina	1986 (manager)			
Caruso, Richard	1947		G	Revere, MA
Casey, Francis	1957-59			
	(Capt. '59)	60	G	Dorchester, MA
Casey, George	1912-14			South Boston, MA
Casey, James	1944-45			
Casey, Thomas	1958	11	HB	Brighton, MA
Cash, Robert	1934-36	44	E	Hyannis, MA
Cashin, William	1917			Cambridge, MA
Casparriello, Peter	1984-87			
	(Capt. '87)	85	TE	Somerville, MA
Cassidy, John	1977-78	35	FB	Medway, MA
Cassidy, Peter	1977	59	DE	Swampscott, MA
Castillo, Larry	1988	27	CB	Miami, FL
Castonzo, Anthony	2007-10			
	(Capt. '10)	74	OT	Hawthorn Woods, IL
Caterino, Cosmo	1944-45	19	G	Watertown, MA
Catone, Jim	1967-69		OHB	Rochester, NY
Cattelan, Roger	1981-82	69	OT	Jolliette, QUE
Cavanagh, Paul	1968	84	DE	Lynn, MA
Cervi, Josh	1998-99-00	81	TE	Valrico, FL
Cesario, Arthur	1946-47		E	Brooklyn, NY
Challenger, Kevin	2005-07	84	WR	Montreal, QE
Chamberlin, Frank	1996-99	44	LB	Mahwah, NJ
Chaplick, Bill	1976-77, 1979	55	C	Ansonia, CT
Charlton, Nick	2010 (manager)			Salem, MA
Charlton, Richard	1951-53		HB	Boston, MA
Cherilus, Gosder	2004-07			
	(Capt. '07)	77	OT	Somerville, MA
Cherry, Marcus	1986-89	26	FL	Washington, DC
Chesnulevich, Peter	1930-32	3	HB	Nashua, NH
Chesterman, William	1901			Newon Lower Falls, MA
Chevillot, James	1964-65	71	T	Albany, NY
Chiarini, Henry	1935-37	60	HB	East Boston, MA
Chicko, Brett	1986-88	87	TE	Norwell, MA
Chisholm, Howard	1942	32	C	Dorchester, MA
Chmura, Mark	1988-91	89	TE	South Deerfield, MA
Chouinard, Robert	1946-49		C	Salisbury, MA
Churchward, John	1908-10			Roxbury, MA
Cignetti, Peter	1937-39	12	FB	Malden, MA
Cioci, Louis	1960-62	65	G	Providence, RI
Cipot, Steven	1969-71	74	DT	Orleans, NY
Cirino, Pedro	1996-99			
	(Capt. '99)	3	DB	Jersey City, NJ
Ciruolo, Mark	1978-80	77	OT	Providence, RI
Ciurciu, Vincenzo	2001-02	40	LB	Paramus, NJ
Claiborne, Thomas	2008-10	78	OG	Randolph, MA
Clancy, Nick	2009-10	54	LB	Plainfield, IL
Clark, Waldy Jay	1990-91	29	CB	Cambridge, MA
Clasby, Edward	1946-49		B	Natick, MA
Cleary, Emmett	2009-10	77	OG	Arlington Heights, IL
Clemente, Brian	1973-74			
	(Capt. '74)	50	ILB	Loudonville, NY
Clemente, Kevin	1969-71			
	(Capt. '71)	58	LB	Loudonville, NY
Clifford, Rob	1992-95	25	FS	Hanson, MA
Clinton, John	1925-27		T	Framingham, MA
Cloud, Mike	1995-98	21	RB	Portsmouth, RI
Cochrane, James	1929-30	71	G	Allentown, PA
Cochrane, John	1928			Brighton, MA
Cocorocchio, Francis N.	1930			
Coen, Philip	1948-50			
	(Capt. '50)	RG		Newport, RI
Coffey, Joseph	1950-52		C	Newton, MA
Coghlin, James	1952-54	65	C	Roslindale, MA
Colbert, Frank	1922-25	26	QB	Dedham, MA
Colbert, Frank	1927-28			
Colbert, George	1928-30	49	QB	Dedham, MA
Colclough, James	1956-58	40	HB	Quincy, MA
Coleman, John	1994-96	73	DL	O'Fallon, IL
Coleman, Johnathan	2010	80	WR	Bronx, NY
Colinet, Stalin	1993-96			
	(Capt. '96)	99	DE	Bronx, NY
Collins, Dan	1996-98	73	OL	Raynham, MA
Collins, Joseph	1894			Hyde Park, MA
Collins, Richard	1966	66	G	Marion, MA
Collins, Timothy	1893			Quincy, MA
Collins, Walter	1916	24	LG	
Colombo, Marc	1998-01			
	(Capt. '01)	75	OL	Bridgewater, MA
Colontrelle, John	1999	57	LB	Vero Beach, FL
Combs, Jim	1971-73			
	(Capt. '73)	54	LB	Wenonah, NJ
Comella, Eugene	1969-70	43	FB	Lyons, NY
Comella, J.P.	2000-02	43	FB	Dorchester, MA
Comer, Anthony	1993	28	RB	Brockton, MA
Comerford, Walter	1919-22			
	(Capt. '21)	5	LE	Worcester, MA
Commane, William	1942	21	B	Dorchester, MA
Conboy, Roger	1915			Dorchester, MA
Concannon, Jerry	1973-74	19	QB	Dorchester, MA
Concannon, John	1961-63	3	QB	Dorchester, MA
Concepcion, Tivo	1993	1	SE	Lawrence, MA
Condon, Tom	1971-73			
	(Capt. '73)	68	OG	Ansonia, CT
Conley, Lawrence	1912			
Conlon, John	1934-36	56	FB	
Connell, John	1918			
Connelly, Bart	1961-63	51	C	Manlius, NY
Connelly, Frank	1936-38	7	T	Dorchester, MA
Conners, Harry	1966	37	HB	Pittsburgh, PA
Connery, William	1941-42	24	B	Norwalk, CT
Connolly, Harry	1940-42	30	B	Norwalk, CT
Connolly, James	1959	50	C	Hull, MA
Connolly, John	1936-38	19	T	Lynn, MA
Connelly, John	1956-57	30	FB	West Roxbury, MA
Connolly, Matthew	1931-32	18	G	South Boston, MA
Connor, Jim	2001-02	74	C	Wallingford, PA
Connors, Gordon	1932-33	7	E	
Conroy, Jim	1977	8	OLB	Brighton, MA
Conte, Silvio	1944-45	36	B	Pittsfield, MA
Convery, John	1927-28	6	C	Everett, MA
Conway, Arthur	1929-30	19	E	Everett, MA
Conway, Dan	1976-79	34	FB	Haverhill, MA
Conway, John	1929			Medford, MA
Conway, Roger	1914			
Cook, Michael	1997-99-00	65	OT	Walpole, MA
Cook, Paul	2000-03	27	FS	Berea, OH
Cookson, John	1968		DB	Biddford, ME
Cooney, Patrick	1981-83	74	OT	Bridgeport, MA
Cooper, John	1978-81	10	KSP	Concord, MA
Coppola, Joe	1967, 1969-70			
	(Capt. '70)	22	DHB	Roosevelt, NY
Corbett, Ronald	1939-40	52	C	Revere, MA
Corbett, Steve	1971-73	52	C	Dover, NH
Corcoran, Frank	1923			Wakefield, MA
Corcoran, John	1921-22	23		Brookline, MA
Corcorchia, Francis	1926-30	15	T	East Boston, MA
Cordeau, Dan	1978	73	OT	Saugus, MA
Corey, Jack	1991	37	FL	Cincinnati, OH
Corrigan, Mike	1968, 1970	66	G	Cleveland, OH
Corrigan, Philip	1917-20			Dorchester, MA
Costello, Kevin	1998-99	38	DB	Topsfield, MA
Cote, Robert	1950-52		FB	Biddeford, ME
Cotter, James	1956-58	80	E	Dorchester, MA
Cottet, Gary	1972	39	OLB	Syracuse, NY
Couhig, David	1932-34			
	(Capt. '34)	37	G	Beverly, MA
Couhig, Philip	1930-32			
	(Capt. '32)	1	T	Beverly, MA
Cousineau, Francis	1949, 1954-55	75	T	Watertown, MA
Cowhig, Edward	1938-39	11	QB	Dorchester, MA
Cowling, David	1932-34			
Coyne, John	1998 (manager)			
Crane, Chris	2006-08			
	(Capt. '08)	10	QB	Mechanicsburg, PA
Crane, Kevin	2000	94	DE	Wixom, MI
Craig, Paul	1953		HB	Arlington, MA
Craigen, John	1969		FB	Peabody, MA
Cramer, Herman	1901-02			
Craven, Thomas	1915			Dorchester, MA
Crawford, Frank	1893			South Boston, MA
Crawford, Vic	1979-82	5	WS	Detroit, MI
Crean, William	1922-25	29	QB	Peabody, MA
Crean, William	1927-28			

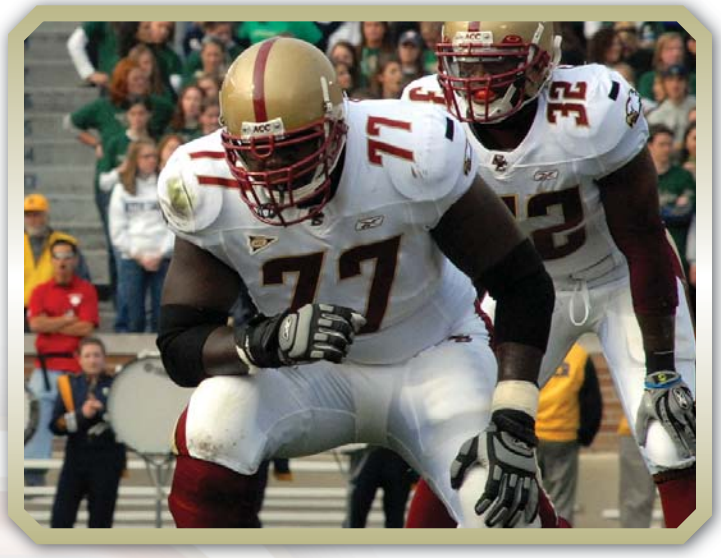

Gosder Cherilus

Creeden, Patrick	1926-29			
	(Capt. '29)	1	B	Brockton, MA
Cremin, Richard	1962-64	63	G	Baltimore, MD
Crittenden, Derrick	1996-99	9	WR	Annandale, MA
Crocker, Lou	1988-89 (manager)			
Crocker, Robert	1894-97			Weymouth Centre, MA
Cronan, Peter	1973-76			
	(Capt. '76)	57	ILB	Framingham, MA
Cronin, Edward	1944-45	13	B	Brighton, MA
Cronin, John	1923-26	20	HB	Putnam, CT
Cronin, Thomas	1913-14			
Cronin, William	1922-25	8	HB	Hingham, MA
Cronin, William	1963-64			
	(Capt. '64)	80	E	North Reading, MA
Crosson, Anthony	2003	79	OT	N. Brunswick, NJ
Crowley, Charles	1951		HB	Quincy, MA
Crowley, James	1918			West Roxbury, MA
Crump, Harry	1960-62	33	FB	Westboro, MA
Cullen, Walter	1968-69	63	OG	Peabody, MA
Cummings, Frank	1908-10			Cambridge, MA
Cummings, Richard	1936-38	30	B	Milton, MA
Cunniff, Kevin	1973-76	51	OLB	Medford, MA
Cunningham, Joe	1968	74	OT	Milton, MA
Curley, Robert	1916	16	TE	
Curran, Joseph	1932-34	3	FB	South Boston, MA
Curran, Michael	1928-30	9	C	Charlestown, MA
Curran, Robert	1932-34	15	HB	South Boston, MA
Currivan, Donald	1940-42	34	E	Mansfield, MA
Curry, Joseph	1915-17	31		Newton Lower Falls, MA
Curry, Mike	1977-78	3	HB	Hartford, CT
Cusick, Arthur	1918			
Cutler, Christopher	1930-32	71	HB	Boston, MA

D

D'Ambrosio, David	2006	23	QB	Corte Madera, CA
Dacey, William	1910			
Dakesian, Sahag	1948 (senior manager)			Somerville, MA
Daley, D. Leo	1912-15 (Capt. '13)			Dorchester, MA
Daly, John	1962	3	QB	Cambridge, MA
Dancewicz, Gary	1968-70	20	DHB	Lynn, MA
Daniels, DuJuan	1998-00-02	32	DB	Indianapolis, IN
Daniels, Larry	1968	82	DE	Stoneham, MA
Danker, Dave	1971-72	86	TE	Albany, NY
Dapra, Steve	1999	17	WR	Oakmont, PA
Darcy, James	1969	60	OG	Milton, MA
Darling, Charles	1921-24			
	(Capt. '23)	30	FB	Minneapolis, MN
Darone, Pasquale	1941-42, 1946		G	Malden, MA
Davidson, William	1916			
Davis, Dominique	2008	15	QB	Lakeland, FL
Davis, Tim	1996-98	27	DB	Dublin, VA
Davis, Frank	1939-40	33	FB	Somerville, MA
Davis, Kevin	1990-91	71	C/OG	Somerdale, NJ
Davis, Mondell	1967-69	59	LB	Stamford, CT
Davis, Owen	1893-95			
Davis, Peter	1929-31	22	HB	Framingham, MA
Davis, Wes	2006, 08-10			
	(Capt. '10)	45	S	El Cajon, CA
Dawson, Patrick	1910-13			East Boston, MA
Dee, John	1913			Cambridge, MA
Dee, Joseph	1915, 1917	21	QB	Cambridge, MA
Dee, Thomas	1915-17			
DeFelice, Frank	1962-64	50	C	Winthrop, MA
DeFranco, Joe	1986-88	29	DB	Sudbury, MA
Degnan, Mike	1984-86	98	DT	Norwood, MA
DeGraw, Edward	1956-58	61	G	Norwich, CT
Deines, Jim	1988-89	25	SE	Topeka, KS
Delaney, Roy	1950		C	Westerly, RI
DeLeonardis, Richard	1965-66	27	HB	Pittsburgh, PA
Delatorre, Dan	1972 (manager)			Jamaica, NY
Dell'Aquila, Michael	2009	42	DB	Rocky Hill, CT
Della Villa, Paul	1965-66,1968	10	HB	Schenectady, NY
Delwiche, Mike	1990	33	SS	Troy, OH
Dempsey, Kevin	1979	29	WR	Scarsdale, NY
DeNucci, Joe	1991-92	40	RB	West Newton, MA
DeOssie, Steve	1980-83	99	LB	Roslindale, MA
Dergay, Nicholas	1934-36	39	HB	Cambridge, MA
DeRosa, Wilfred	1946-48		B	Everett, MA
DeRosa, William	1944-45			
DeSilva, Edward	1953-55	42	HB	West Warwick, RI
Deska, Brendan	2007-09	95	DT	Orlando, FL
DeVaux, Chris	1991	19	K	Westboro, MA
Dewalt, Dedrick	1998-99-00-01	11	WR	Chicago, IL
Dhembe, Albert	1969-71	55	LB	Sturbridge, MA
Dickie, Emerson	1953-55		E	Malden, MA
DiCosmo, Anthony	1996-98	11	WR	Fair Lawn, NJ
Dierkas, Herman	1894-95			Dorchester, MA
DiGeronimo, Paul	1987-88	14	DE	Fitchburg, MA
DiGugliemo, Joseph	1961	67	G	Revere, MA
Dillon, David	1924-27	46	T	Ashmont, MA
DiMezza, Martin	1963-65	60	G	East Haven, CT
Diminick, Joseph	1946-49		B	Kulpmont, PA
DiNatale, Anthony	1935-37	52	QB	Belmont, MA
DiPesa, Frank	1928-30	35	G	Revere, MA
DiPietro, Rudy	2002	67	OT	Westbrook, ME
DiSanzo, Alexander	2009	44	LB	Fair Lawn, NJ
DeRobbio, Albert	1948,1950		RT	Providence, RI
Distaso, Kevin	2009	38	LB	North Reading, MA
Divenant, John	1927-30			
DiVito, Joseph	1965-67			
	(Capt. '67)	3	QB	Lynn, MA
Divitto, Steele	2010	49	LB	Ridgefield, CT
Dixon, John	1928-30			
	(Capt. '30)	1	E	Norwood, MA
Dodd, Horace	2002-03	28	RB	Hamden, CT

ALL-TIME LETTERWINNERS

Does, Robert	1893-95			
Doherty, Chuck	1983	48	LB	Waterville, ME
Doherty, Edward	1941-43			
	(Capt. '43)	12	QB	Andover, MA
Doherty, John	1954-56	74	T	West Roxbury, MA
Doherty, Richard	1979	59	OT	Plymouth, MI
Donlan, William	1955		QB	Brighton, MA
Donovan, Kevin	1991	99	OLB	Princeton, NJ
Dombrowski, Shawn	1983-86	44	SE	Erie, PA
Dominick, Andrew	1935-36	21	T	Manchester, NH
Donahue, Charles	1931-32			
Donahue, John	1922-25			
	(Capt. '25)	19	T	Peabody, MA
Donahue, Edward	1925-28	9	G	Peabody, MA
Donahue, Paul	1932-34	36	G	
Donelan, George	1943-45	47	C	Roxbury, MA
Donlon, William	1954	25	QB	Brighton, MA
Donnellan, Charles	1921-23			
Donohoe, John	1909			
Donovan, Arthur	1946-49		T	Bronx, NY
Donovan, Jerome	1960-62	77	T	Arlington, MA
Donovan, Kevin	1989-90	99	OLB	Princeton, NJ
Donovan, William	1965	30	FB	Coaldale, PA
Doohan, Michael	1950-52		T	Malden, MA
Doran, John	1950-52		G	Arlington, MA
Dougan, John	1931-33	14	HB	Manchester, NH
Dunbar, Jolonn	2004	40	LB	Syracuse, NY
Duran, Ed	1986-89	5	WS	North Bergen, NJ
Dowd, George	1921-23	21		Somerville, MA
Dower, Francis	1924-27	63	E	Norwood, MA
Dower, William	1924-25, 1928			
Downes, Harry	1960-62	83	E	Dedham, MA
Downes, Harry	1929-31	4	C	Medford, MA
Doyle, Fredrick	1910			Roxbury, MA
Doyle, James	1918-21			
Doyle, Matthew	1908-10			
Doyle, William	1922-23	10	G	
Dragos, Scott	1994-97	83	TE	Rochester, MA
Drexhage, Neil	2007 (manager)			Fiskdale, MA
Driscoll, Art	1972-73	65	OG	Fall River, MA
Driscoll, Edward	1934-36			Woburn, MA
Drowley,	1902			
Drum, Joseph	1893			Boston, MA
Drummey, James	1913			
Dubzinski, Walter	1940-42	37	G	Gardner, MA
Dubzinski, Walter	1962-63	36	FB	Gardner, MA
Dudnick, Ken	2001-02	59	K	Linwood, NJ
Duffy, Bernard	1926-28	20	B	Cambridge, MA
Duffy, James	1912-15			
	(Capt. '15)			Cambridge, MA
Duffy, Jim	1967	67	G	North Scarsdale, NY
Duffy, Raymond	1920-23			
Duffy, William	1932-34			Taunton, MA
Duggan, James	1957-58	41	FB	Maynard, MA
Duggan, Matthew	1910			Somerville, MA
Dukes, Chuckie	1991-92	33	RB	Albany, NY
Dullea, Maurice	1914-16			
	(Capt. '16)	1	RT	South Boston, MA
Dumas, Albert	1924-26	32	E	
Dunbar, Jo-Lonn	2005-07			
	(Capt. '06-07)	40	LB	Syracuse, NY
Dunbar, Lemuel	1920, 1923-24	61	T	Dedham, MA
Dunn, Jim	1970		DHB	Carlstadt, NJ
Duran, Edward J.	1989	5	WS	N. Bergen, NJ
Durant, Michael	1924-27	64	T	Dorchester, MA
Durham, Russell	1989-92	85	OLB	Willow Grove, PA
Dyer, Rich	1978-81	6	S	Washington, DC
Dyer, Ronald	1959	40	HB	Hamden, CT
Dykes, Kevin	2001-02	25	RB	Orange, CA
Dziama, Gregg	1969-71	54	DE	Natick, MA
Dziama, Jeff	1976-79			
	(Capt. '79)	52	LB	Framingham, MA

E

Edebali, Kasim	2010	91	DE	Hamburg, Germany
Eden, Thomas	1944			
Edmonds, Bobby	1995-97	41	LB	Port Reading, NJ
Edson, Ted	1988 (senior trainer)			
Egan, Edward	1918			
Egan, John	1966-68	52	C	New Milford, NJ
Egan, Patrick	1918			
El Nokali, Karim	2005	14	QB	Pittsburgh, PA
Eisenhauer, Lawrence	1958-60	74	T	Huntington, NY
Elbery, Francis	1921-24	4	G	Brighton, MA
Elias, Kelly	1974-77			
	(Capt. '77)	23	OLB	Hackensack, NH
Elliot, Joseph	1944-45			
Ellis, Robert	1997-99-00	82	TE	Baytown, TX
Ellison, Dave	1970-72			
	(Capt. '72)	32	LB	Holyoke, MA
Emmons, William	1951-52		G	Tampa, FL
Englert, Charlie	1944	52	P/B	West Roxbury, MA
English, Rupert	1994-96	24	DE	Waltham, MA
English, William	1944-45	54	B	Winthrop, MA
Erwin, Terry	1965-67	22	HB	Beverly, MA
Esposito, Mike	1972-74			
	(Capt. '74)	26	HB	Wilmington, MA
Evans, Mike	1965-67	50	C	Pittsburgh, PA
Everson, Steve	1994-95	1	WR	Valdosta, GA
Ezmunt, Alphonse	1931-33	44	T	Salem, MA

F

Fahey, Ed	1986	78	OT	Glen Cove, NY
Fallon, Frederick	1911-12			
Fallon, Michael	1967-69		DB	Niantic, CT
Falvey, Walter	1915-17			Brighton, MA
Farrell, John	1946-49		B	West Roxbury
Fassel, Mike	2002-04	11	K	Ho Ho Kus, NJ
Felker, Tim	2007 (manager)			Burlingame, CA
Fenlon, William	1933	10	QB	
Fenlon, William	1934-35	13	QB	Haverhill, MA
Ferdenzi, Atilio	1934-36	22	HB	Ashland, MA
Ferdenzi, Edward	1944-45	30	B	Ashland, MA
Ferguson, Bill	2009-10	58	DL	Weston, MA
Ferguson, William	1944	37	FB	Ogdensburg, NY
Fermoyle, Norman	1918			
Ferraro, Joe	1978-81	57	MG	Killingworth, CT
Ferris, Gene	1968	54	LB	Mattapan, MA
Filt, Richard	1959			
Finch, Rolandan	2009	29	RB	New Albany, IN
Finn, Aloysius	1909-11			Cambridge, MA
Finn, Ed	1975-76	90	TE	Medford, MA
Fiorentino, Albert	1940-42	35	G	Watertown, NY
Fiorentino, Edward	1942	23	E	Everett, MA
Fisher, Greg	1995-96	94	DL	Coatsville, PA
Fitzgerald, Bob	1984		FL	Methuen, MA
Fitzgerald, Charles	1914-17 (Capt. '17)		QB	Dorchester, MA
Fitzgerald, George	1911-12			Cambridge, MA
Fitzgerald, James	1937-39	48	B	Malden, MA
Fitzgerald, John	1913-14			Rockland, MA
Fitzgerald, John R.	1967-69	76	DT	Southbridge, MA
Fitzgerald, John	1970		LB	Dorchester, MA
Fitzgerald, Joseph	1924-27	18	FB	Boston, MA
Fitzgerald, Stephen	1914-15			
Fitzgerald, Tom	1981	28	LB	Bethesda, MD
Fitzgerald, Walter	1943			Dorchester, MA
Fitzgibbons, Francis	1962-63	53	C	Worcester, MA
Fitzpatrick, Franics J	1902			Charleston, MA
Fitzpatrick, James	1916-17, 1919-20			
		15	HB	Meriden, CT
Fitzpatrick, T.J.	1982	28	LB	Bethesda, MD
Fitzpatrick, Thomas	1908			Roxbury, MA
Fitzpatrick, William	1955	53	C	White Plains, NY
Fitzpatrick, William	1960-62	30	FB	Auburn, NY
Flaherty, Leonard	1948-49		G	Saugus, MA
Flaherty, Michael	1983 (manager)			
Flaherty, Patrick	1908-10			Dorchester, MA
Flaherty, Patrick	1918			
Flaherty, Paul	1933-35	5	HB	Woburn, MA
Flaherty, Sean	2009-10	57	LS	Loveland, OH
Flaherty, Thomas	1909			
Flanagan, John	1956-58	82	E	Dorchester, MA
Flanagan, John	1960	85	E	Swampscott, MA
Flanagan, John	1963	85	G	Fairfield, CT
Flanagan, Robert	1951-52		E	Brockton, MA
Flanagan, William	1961-62	21	HB	Fairfield, CT
Fleck, Greg	1970-71	75	DT	Hull, MA
Fleigner, Carl	1960, 62	86	E	Providence, RI
Fleming, Jeff	1968		DB	Hyde Park, MA
Fleming, John	1962	23	HB	Dorchester, MA
Fleming, William	1912-15			Brighton, MA
Fletcher, Donnie	2008-10	4	CB	Cleveland, OH
Flores, Brian	2000-03	36	LB	Brooklyn, NY
Florio, Louis	1953		T	Dorchester, MA
Flutie, Billy	2007-10	14	QB/WR	Natick, MA
Flutie, Darren	1984-87	24	FL/SE	Natick, MA
Flutie, Doug	1981-84	22	QB	Natick, MA
Flynn, Maurice	1893-95 (Capt. '94)			East Boston, MA
Flynn, William	1936-38			
	(Capt. '38)	13	E	Boston, MA
Fogarty, Walter	1901			Roxbury, MA
Folcarelli, Anthony	1955-56	52	C	Johnston, RI
Foley, Edward	1964-65	5	QB	Woburn, MA
Foley, Glenn	1990-93	13	QB	Cherry Hill, NJ
Foley, James	1921-22			West Stockbridge, MA
Foley, Thomas	1901			Boston, MA
Ford, John	1901			Waltham, MA
Fortunato, William	1944	14	G	Everett, MA
Fox, Chris	2008, 10	25	SS	Hull, MA
Fox, Dan	1979	93	DT	Bethlehem, PA
Foy, Edward	1916-17, 1919-20			
		29		
Frager, Tim	1987-89	21	TB	Lynn, MA
Franco, Nicholas	1965	66	G	Jersey City, NJ
Francois, Robert	2005-08	35	LB	Highlands, TX
Fraser, C. Flynn	1929			
Fraser, Glynn	1930-31			East Boston, MA
Frazer, Charles	1929, 31	65	B	South Boston, MA
Frechette, John	1962-64	76	T	Waltham, MA
Freese, Nate	2010	85	K	Strongsville, OH
Freitas, John	1931-33	13	QB	Fairhaven, CT
Funchion, Matt	1977		OG	Peabody, MA
Funk, Nathan	1998	39	RB	Vancouver, BC
Funke, Jerod	1995	53	DE	St. Charles, IL
Furbush, Edward	1933-35	25	E	Waltham, MA
Furbush, Charles	1941-42	50	E	Waltham, MA
Furey, Francis	1953-55		T	Boston, MA
Furey, John	1942,1946-48			
	(Capt. '48)		T	Maynard, MA

G

Gabis, Joseph	1955-57	77	T	Gardner, MA
Gaffney, Clint	1975-79	2	DE	Killingworth, CT
Gaffney, Ted	1983-86	57	LB	Wayne, NJ
Gagliardi, Richard	1953-55		E	Hamden, CT
Gagnon, Lionel	1960			
Galeckas, Bernie	1968	56	MG	Worcester, MA
Gallagher, Edward	1929-31	40	E	Brighton, MA
Gallagher, Francis	1956	84	E	Taunton, MA
Gallagher, James	1910-12			Newton Center, MA
Gallagher, James	1947		G	Revere, MA
Gallagher, Philip	1962		E	Roslindale, MA
Galligan, Theodore	1933-35	41	T	Cambridge, MA
Gallivan, Bob	1967-68	39	K	Hartford, CT
Gallup, Barry	1966-68	87	OE	Swampscott, MA
Galvani, Frank	1938-40	32	RG	Framingham, MA
Galvin, John	1984-87	55	LB	Lowell, MA
Gamble, Shelby	1979-80	42	RB	South Haven, MI
Ganfuss, Mike	2000	56	LB	Rye, NY
Garay, Antonio	1998-02	85	DL	Rahway, NJ
Garofalo, James	1965-67	64	G	Cos Cob, CT
Garon, Guy	1960-62	9	QB	Biddeford, ME
Gary, Joseph	1894			
Gaskins, Kenney	2000	15	WR	Mitchellville, MD
Gause, DeLeon	2007-10	9	CB	Miami, FL
Gautreau, Donald	1958, 1960-61	63	G	Charlestown, MA
Gavin, Thomas	1912-14			
Geigner, Carl	1961			
Geiselman, Kyle	1997-98	93	S	Cumberland, RI
Geiser, Jack	2006-09	51	LS	Dallas, TX
Gemelli, Thomas	1924-27			Dorchester, MA
Gent, Raymond	1918			
Gentili, Ronald	1964-65	33	HB	Mansfield, MA
Genualdo, Craig	1997	39	DB	Lynn, MA
Geoghgan, Terrence	1939-41			Hyde Park, MA
Gianelli, Mario	1942,1946-47		G	Everett, MA

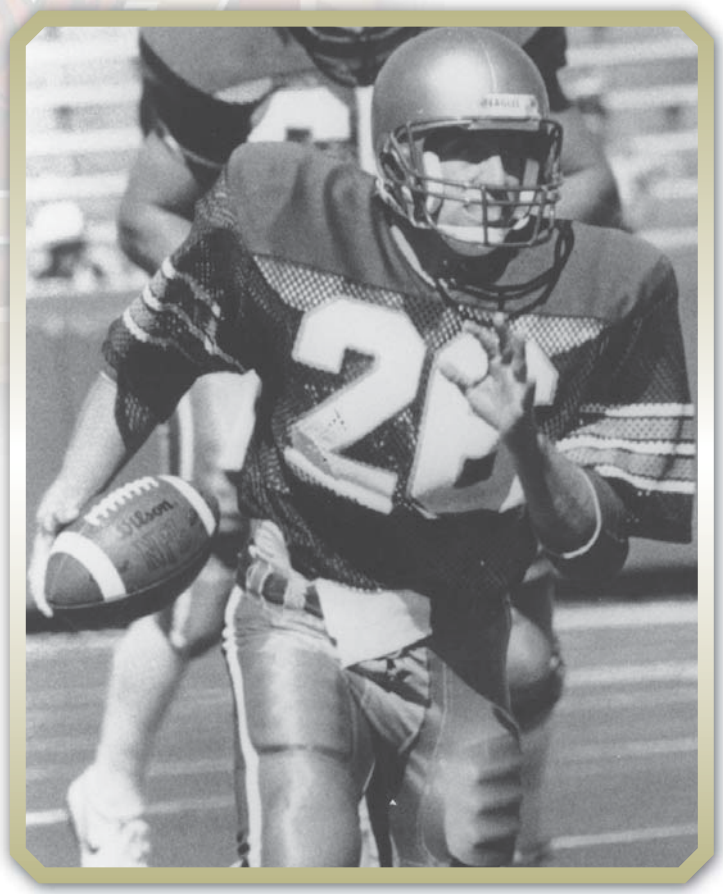

Darren Flutie

ALL-TIME LETTERWINNERS

Gianackos, Nick	1993-96	92	DL	Lyons, IL
Giannino, Dave	1998			
Giardi, Alponse	1966	20	QB	Salem, MA
Giaquinto, Joseph	1982-85	1	SE	Winthrop, MA
Gibbons, Brent	1993	80	TE	Darien, CT
Gibbons, Edward	1928-30	26	E	Framingham, MA
Giesleman, Scott	1982-85	83	TE	Weston, MA
Gildea, Chris	1987-89	59	NG	Framingham, MA
Giles, Austin	2006-09	52	DE	Marshfield, MA
Giles, Tracey	1985, 1987-89	30	FL	East Douglas, MA
Gill, Dick	1968		FL	Miami, FL
Gill, George	1968-70	21	F	Arlington, MA
Gill, Richard	1960	41	HB	Arlington, MA
Gillis, Florence	1908-10			Dorchester, MA
Gillis, Gerald	1962	78	T	West Roxbury, MA
Gilman, Oscoe	1934-36	23	T	Newburyport, MA
Ginley, Kevin	1988	83	TE	North Olmstead, OH
Gintoff, Fella	1936-38	40	QB	Claremont, NH
Giordano, Benjamin	1947			Everett, MA
Giordano, Steve	1977, 1979	92	TE	Woburn, MA
Giosa, Ernest	1911			Dorchester, MA
Giunta, David	1990-91	25	WS	Palm City, FL
Gladchuk, Chet Sr.	1938-40	45	C	Bridgeport, CT
Gladchuk, Chet Jr.	1970-72	52	C	Amherst, MA
Glandorf, Joe	1973-75	36	LB	West Hartford, CT
Glasper, Ryan	2003-06	24	SS	Southington, CT
Gleason, Albert	1893-95			
Gleason, Bertram	1929, 31-32	25	C	Brookline, MA
Glynn, Frederick	1958-60			
	(Capt. '60)	51	C	Dorchester, MA
Godbolt, Mike	1974-77	11	WR	Bethlehem, PA
Gomulinski, Jeff	2003	25	P	Naugatuck, CT
Gonet, John	1980-81	67	C	New Bedford, MA
Gonsalves, Leonardo	1963			North Dartmouth, MA
Gonzalez, Anthony	2003-06		WR	Framingham, MA
Good, Frederick	1952 (manager)			
Goode, Stanley	1947-49		E	Fitchburg, MA
Goodberlet, Michael	1983	51	OG	Churchville, NY
Goodman, Mike	2009	72	OT	Miami, FL
Goodreault, Eugene	1938-40	50	RE	Haverhill, MA
Goodwin, Doug	2000-03	61	DT	Freeport, NY
Gordon, Art	1990	25	CB	Winchester, MA
Gordon, David	1993-94	14	K	Avon, CT
Gorecki, Charles	1982-85	95	DE	Paoli, PA
Gorman, Richard	1926-28, 30	28	G	Watertown, MA
Gould, Albert	1943			
Gould, Albert	1946-49		E	Allston, MA
Gould, Joseph	1948-50		LG	Philadelphia, PA
Goulet, Matthew	1993	69	OT	Lawrence, MA
Gowetski, Mark	1984-85	58	C	Loveland, OH
Graboski, Edward	1916			
Grace, Adam	1997-99	92	DL	Kings Park, NY
Grace, James	1966-68	34	DB	Cleveland, OH
Grady, Thomas	1895-97			Boston, MA
Graham, Arthur	1960-62			
	(Capt. '62)	84	E	Somerville, MA
Graham, John	1945	46	E	Canton, MA
Grainger, Edward	1894-97			East Boston, MA
Gramling, Paul	1965		FB	Milwaukee, WI
Granger, Harry	1894-95, 97			
Grant, Mike	1981	6	FL	New Bedford, MA
Gray, Peter	1986-89	96	DT	Swarthmore, PS
Green, Andre	1988, 1990	2	SE	Somerville, NJ
Green, David	1993-94	30	RB	Mt. Kisco, NY
Green, Neil	1976-78	33	RB	Millbrook, NY
Green, Steve	1998 (manager)			
Green, William	1924-27	72	T	West Roxbury, MA
Green, William	1999-00-01	1	RB	Atlantic City, NJ
Greene, John	1902			South Boston, MA
Greene, Vincent	1908-10			South Boston, MA
Gregory, Chuck	1986-87	19	FL	Detroit, MI
Grice, Greg	1992-94	20	SE	Miami, FL
Griffin, John	1944	24	HB	Somerville, MA
Griffin, William	1938-39	34	T	Dorchester, MA
Grywalski, Frank	1962-64	88	E	Fairfield, CT
Guazzo, Mike	1996-97-99-00	80	TE	Oakland, NJ
Guenther, Gary	1968-70	77	G	Newtonville, NY
Guillet, Ned	1972-73	40	S	West Hartford, CT
Guinea, Thomas	1935-36	11	HB	
Gunn, Mike	1977-80	80	DE	Bedford, NH
Gunnell, Rich	2006-09			
	(Capt. '09)	18	WR	East Windsor, NJ
Gurry, John	1966	35	HB	Cambridge, MA
Gustin, Billy	1995	15	FS	Fort Lauderdale, FL
Guthrie, Sean	1998-99-00-01			
	(Capt. '01)	99	DE	Miami, FL
Guyer, Douglas	1980-82	9	DE	Wayne, PA
Guzman, Gunter	2001	34	DB	Pawtucket, RI

H

Haden, Josh	2008	1	RB	Washington, MD
Haff, Matt	1994-95	57	OLB	Wexford, PA
Hafferty, William	1925-28		T	Everett, MA
Haggan, Al	1977	35	ILB	Tuckahoe, NY
Hajjar, Jamie	1984-85 (manager)			Braintree, MA
Hajjar, Peter	1971 (manager)			Braintree, MA
Hajjar, Richard	1978 (manager)			Braintree, MA
Halligan, Henry	1910-11			South Boston, MA
Halloran, Clarence	1917, 1919	25		
Halloran, Nick	2009	71	OG	Somerville, MA
Halloran, Shawn	1983,1985-86	7	QB	Westminster, MA
Hanewich, Harold	1953-54	40	E	Pawtucket, RI
Hannafin, Terence	1997	15	PK	Dix Hills, NY
Hall, Thomas	1960-62	55	C	Brooklyn, NY
Hall, Ty	2004-07	54	OT	Cincinnati, OH
Halcovich, John	1972-72	87	DE	Mount Carmel, PA
Hanlon, Frank	1916	4	HB	
Hannon, Frank	1918			
Harbison, John	1948-50		E	Philadelphia, PA
Harding, Dennis	1995-98	18	WR	Baltimore, MD
Hardy, Richard	1924-26	57	G	
Hare, Mark	1986 (senior trainer)			
Harrington, Francis	1908-09			
Harrington, Raymond	1931-33	35	HB	Dorchester, MA
Harrington, Scott	1981-84			
	(Capt. '84)	52	DT	Westwood, MA
Harris, Frank	1968-70			
	(Capt. '70)	17	QB	Malden, MA
Harris, Maurice	1926			
Harris, Montel	2008-10	41	RB	Jacksonville, FL
Harrison, Edward	1922-25	36	E	Brooklyn, NY
Harrison, Richard	1938-39	23	E	Malden, MA
Hart, James	1898-99			
Hartigan, Edward	1908-10 (Capt. '10)			South Boston, MA
Hartigan, Henry	1910			South Boston, MA
Hartigan, John	1911-12			
	(Capt. '11, '12)			South Boston, MA
Hartsell, Mark	1994-95	10	QB	Brockton, MA
Hassel, Jim	1986	50	DE	Cincinnati, OH
Hasselbeck, Matt	1994-97	7	QB	Norfolk, MA
Hasselbeck, Nathanael	2002-03	7	CB	Norfolk, MA
Hasselbeck, Tim	1997-99-00			
	(Capt. '00)	7	QB	Norfolk, MA
Hathy, Chris	2004	65	C	Pittsburgh, PA
Havrda, Jerome	1956-58	73	T	Milford, CT
Hazard, Joel	2002-04	17	WR	Marietta, GA
Hazlin, John	1967	63	G	Mystic, CT
Heagney, Thomas	1911			Malden, MA
Heald, Brooke	1997-98	59	LB	Sudbury, MA
Heaphy, John	1919-20, 1922	29	C	
Heaphy, Matthew	1918-19			
Heath, Irving	1910-11			East Boston, MA
Heath, Leslie	1910-11			East Boston, MA
Heffernan, Roy	1912			
Hegarty, John, Jr.	1990-93 (manager)			West Roxbury, MA
Hegedus, Steve	1971		DHB	Norwalk, CT
Heggie, James	1929-31	27	T	Jamaica Plain, MA
Heistowski, Stephen	1945	45	B	Pittsfield, MA
Hellgeth, Brian	1989	97	OLB	Chicago, IL
Hemingway, Byron	1973-76	85	DE	Newburgh, NY
Hemmer, Andy	1983-86	81	DE	Cincinnati, OH
Hemmert, Michael	1995-97	91	TE	Drexel Hill, PA
Hemmings, Keith	2000-02	12	WR	Keasbey, NJ
Henderson, Ray	2002-04	3	LB	Cresskill, NJ
Hennessey, Art	1990	76	NG	Billerica, MA
Henninger, Terry	1973	55	C	Lehighton, PA
Henry, Charles	1962		G	Trenton, NJ
Herman, Edward	1926-29	29	T	Hyde Park, NY
Herzlich, Mark	2006-08, 10	94	LB	Wayne, PA
Hickey, Edward	1923			
Hickey, James	1921-22		B	

Tim Hasselbeck

Hickey, Walter	1910-11			
Hicks, Willie	1988-90	8	QB	Mattapan, MA
Higgins, James	1924-26			Medford, MA
Higginson, Leroy	1917			
Hinds, Justin	2003-04	95	DT	Piscataway, NJ
Hines, Joseph	1953-55		T	Dorchester, MA
Hines, Lawrence	1961-62	81	E	Holliston, MA
Hislop, William	1985-87	25	FB	Union City, NJ
Hilvert, Ray	1987-90			
	(Capt. '90)	86	FL/SE	Cincinnati, OH
Hoar, David	1943			Salem, MA
Hoffmann, Augie	2000-03			
	(Capt. '03)	78	OG	Parkridge, NJ
Hogan, Junior	1976-79	58	LB	New Haven, CT
Hogan, Vincent	1957-59	10	HB	Springfield, MA
Hogan, William	1944	23	C	East Boston, MA
Holland, William	1895-99			Chelsea, MA
Holland, William	1936-38	8	G	
Holey, Peter	1981-84	36	LB	Lynn, MA
Holloway, Max	2009-10	56	DE	Lutz, FL
Holovak, Michael	1940-42			
	(Capt. '42)	45	B	Lansford, PA
Horne, Tom	1928-30	13	T	Somerville, MA
Horman, Kerry	1966-68	75	DT	North Attleboro, MA
Horrigan, Frank	1916-17			
Horsfal, Albert	1936-38	46	B	
Hostetler, John	1994-96	79	C	Altoona, PA
Hostetter, Daniel	1964-65	42	HB	Osterville, MA
Hovan, Chris	1996-99			
	(Capt. '99)	95	DL	Rocky River, OH
Hovsepian, John	2008-09	25	WR	Holliston, MA
Howatt, Bob	1972-73	32	LB	New Rochelle, NY
Howlett, Brian	1990-93	45	ILB	Quincy, MA
Hudgins, Kyle	1986-87	88	TE	Springfield, NJ
Hudson, Gary	1970-71	24	DB	Coventry, RI
Hudson, Ralph	1971-72	43	HB	Peabody, RI
Hug, Jeff	1990	45	SS	Montville, NJ
Huggins, Carlos	2007	71	OG	Coral Springs, FL
Hughes, Kenneth	1947-49		B	Pagchogue, NY
Hughes, Leo	1919, 1921-23			
Hunt, Carter	1967	88	E	New Bedford, MA
Hunt, Martin	1909-10			
Hunter, Myran	2003-04	92	DE	Tallahassee, FL
Hurld, Daniel	1909-12			
	(Capt. '10, '11)			Stoneham, MA
Hurley, Charles	1912-13			
Hurley, Ed	1970		P	Cambridge, MA
Hurley, John	1897			
Hurley, Michael	1959	75	T	Jersey City, NJ
Hurley, William	1934-36			
Hutchinson, Joseph	1960-62	60	G	Winthrop, MA
Hyland, Robert	1964-66	60	G	White Plains, NY

I

Irwin, John	1951-53		HB	Laconia, NH
Iton, Neil	1983-85	43	CB	East Orange, NJ
Izbicki, Thomas	1951-54	86	E	Norwich, CT

J

Jackson, Mike	1976	55	C	Washington, DC
Jakubczak, Gerald	1961	20	HB	Buffalo, NY
Janas, John	1960-62	37	FB	Central Falls, RI
Jarvis, Justin	2007-09	82	WR	Bloomfield, CT
Jovanovich, Mike	1989-90	72	OT	Mississauga, ONT
Janusas, John	1935-37	10	T	Lexington, MA
Jauron, Robert	1939-41	54	HB	Nashua, NH
Jez, Kevin	1979,1981	43	DB	Bethesda, MD
Jivilekian, Ira	1936-38	6	B	
Johnson, Arthur	1922-24	44	HB	
Johnson, Dave	1977-78	25	DB	Reading, MA
Johnson, David	1987-90	44	SS	Cherry Hill, NJ
Johnson, Isaac	2008-09	42	CB	Everett, MA
Johnson, Joseph	1951-53			
	(Capt. '53)		HB	New Haven, CT
Johnson, RaMon	1998-99-00			
	(Capt. '00)	6	DB	Warrensville Heights, OH
Jones, C.J.	2010	18	DB	Wilmington, DE
Jones, David	1993	43	OLB	Wall, NJ
Jordan, Steve	1988	95	NG	Dorchester, MA
Jovanovich, Mike	1990-91	72	OT	Mississauga, ONT
Joyner, Russell	1978-82			
	(Capt '82)	88	DE	Bronx, NY
Jundzil, Stanley	1931-33	23	E	Brighton, MA

ALL-TIME LETTERWINNERS

K

Kacergis, Clement	1957	87	E	Provincetown, MA
Kalafatus, Peter	1945	53	G	Brookline, MA
Kamara, Joe	1991-93	5	CB	Mattapan, MA
Kamphaus, Mark	1986-89 (Capt. '89)	12	QB	Cincinnati, OH
Kane, James	1951, 1954	20	QB	Weymouth, MA
Kane, John	1966	33	HB	South Boston, MA
Kanzler, Ken	1985	18	K	Islip Terrace, NY
Kasergis, Clem	1960	86	E	Provincetown, MA
Kashetta, Dave	2002-03-04 (Capt. '04)	86	TE	Westport, CT
Kaufman, Jeff	1975-78	18	DB	Greensburg, PA
Kavanaugh, James	1966-67	81	E	Providence, RI
Keaney, Joseph	1934-36	20	G	Lynn, MA
Keelan, David	1952, 1954	47	HB	Dedham, MA
Kehoe, Edmund	1944	17	G	West Roxbury, MA
Keliher, John	1976		DHB	Springfield, MA
Keliher,William	1896-99			
Kelleher, John	1924-27		QB	Cambridge, MA
Kelleher, William	1919-22 (Capt. '22)	3	FB	Cambridge, MA
Kelley, George	1919-21			
Kelley, John	1929-30			Belmont, MA
Kelley, Joseph	1931 (Capt. '31)	1	B	Brighton, MA
Kelley, Matt	1987-90	92	LB	New Canaan, CT
Kelley, Paul	1944	15	G	Somerville, MA
Kelley, William	1929	64	B	
Kelly, Brendan	2000	72	OG	Issaquah, WA
Kelly, Edward	1931-33	8	FB	Norwood, MA
Kelly, John	1898-99			Dorchester, MA
Kelly, John	1970-72	85	DE	Rutherford, NJ
Kelly, Walter	1931	14	B	Dorchester, MA
Kendall, Pete	1992-95	66	OT	Weymouth, MA
Kendregan, James	1901			Rockland, MA
Keniry, Cyril	1977-80	22	S	Hamden, CT
Kennedy, Edward	1946-48		C	Tamaqua, PA
Kennedy, James	1920			
Kennedy, John	1925-28	23	B	Milton, MA
Kennedy, Mark	1990-91	65	OT	Lyndhurst, OH
Kenney, George	1913			
Kenney, Joseph	1898-99, 1901-02 (Capt. '01)			
Kennedy, Mark	1988-89	65	OT	Lyndhurst, OH
Kent, Jack	1976-79 (Capt. '79)	44	DE	Albany, NY
Keresey, Robert	1958-59	33	FB	Gardner, MA
Keohane, John	1912-13			
Keohane, John	1921-24			
Keough, Vincent	1934-36	28	C	Medford, MA
Kerr, Dan	1991-93	91	OLB	Wilton, CT
Kerr, George	1938-40	47	RG	Brookline, MA
Kete, Chris	1970-72	59	C	Madison, NJ
Kevit, Eugene	1945			
Kidhardt, Louis	1937-39	53	T	Bedford, MA
Kiley, Charles	1897-99 (Capt. '99)			
Kiley, Kevin	2002	10	LB	Fairfax Station, VA
Killelea, John	1946		B	Hyde Park, MA
Killelea, John	1942	22	B	Hyde Park, MA
Killion, Arthur	1955 (manager)			Malden, MA
Killian, John	1935-37			Everett, MA
Kilion, Edward	1912-13			
Killilea, Joseph	1931-33	22	E	Hyde Park, MA
Kilroy, Bernard	1925-28		FB	Belmont, MA
Kilroy, John	1925-28			Roxbury, MA
King, Brandon	1995	29	WR	McDonald, PA
King, Edward	1945-47		T	Chestnut Hill, MA
King, Jim	1968	89	DE	Worceser, MA
King, Joseph	1941-42	43	G	South Boston, MA
King, Joseph	1945-46		G	South Boston, MA
Kirchner, Stephen	1969-71	23	DB	Lancaster, PA
Kiriocoppoulos, Kenneth	1963		T	Boston, MA
Kirke, John	1914-17 (Capt. '17)	33	E	Somerville, MA
Kirouac, Louis	1959-61	87	E	Manchester, NH
Kissell, Adolph	1939-41	28	FB	Nashua, NH
Kissell, James	1935-37	17	G	Nashua, NH
Kissell, John	1942,1946-47		T	Nashua, NH
Kives, Stephen	1967-69		OE	Cleveland, OH
Kiwanuka, Mathias	2002-03-04-05 (Capt. '04, '05)	94	DE	Indianapolis, IN
Klare, Andy	1988-91	98	NG	Cincinnati, OH
Klein, Pete	1991-93	81	TE	Canfield, OH
Kleiner, Emil	1962,1964	73	T	Assonet, MA
Kline, John	1969-71	82	DE	Downington, PA
Kneib, Pat	1999	97	DL	Kansas City, MO
Knight, Derrick	2000-03	20	RB	Westwood, MA
Knox, Bill	1970		OHB	Buffalo, NY
Kolbe, Steve	1972		ILB	Warminster, PA
Kobolinski, Stephen	1923-25	33	C	South Boston, MA
Koen, William	1897-1901			Salem, MA
Koppen, Dan	1999-00-01-02	77	OL	Whitehall, PA
Kormanik, Keith	1992-94	35	SS	Towson, MD
Kowalski, Gary	1980-82	76	OT	Killingworth, CT
Koziol, Trey	2004, 06	87	TE	Hinsdale, IL
Kozlowski, Jan	1935-37	32	E	South Boston, MA
Kozlowski, Joseph	1921-24	7	T	Cambridge, MA
Kozlowski, Steven	1922			
Kraunelis, Leo	1950		QB	Harrisville, RI
Krauza, Andy	1995,1997-98	47	DL	West Seneca, NY
Kreshpane, Karl	1983-86	35	SS	Needham, MA
Krevis, Al	1971,1973-74	72	OT	Lake Hiawatha, NJ
Krikorian, Karl	1959,1961	67	G	Providence, RI
Kroner, Richard	1966-68	55	MG	Milwaukee, WI
Kruczek, Mike	1973-75 (Capt. '75)	8	QB	Fairfax, VA
Kruger, Leo	1966-67	66	G	Lackawanna, NY
Krystoforski, Brian	1980-83	90	FB	Detroit, MI
Kuboyama, Clint	1991-92	21	DB	Honolulu, HI
Kuechly, Luke	2009-10	40	LB	Cincinnati, OH
Kulevich, Alexander	1955-57	83	E	Maynard, MA
Kulas, Ed	1977-79	62	G	Syracuse, NY
Kulis, Joseph	1946-48		C	Lowell, MA
Kurowski, Rich	1968-70	53	C	Norristown, PA
Kushigian, Harry	1960,1962-63	77	T	Providence, RI
Kushner, Bill	1990-91	12	P	San Diego, CA
Kutz, Gordon	1964-66	83	E	Wilkes-Barre, PA
Kwitchoff, Jim	1987-88	75	OT	Amherst, NY

L

Labbe, Rico	1986-89	4	SS	Rockville, MD
LaBoy, Pete	1975-77	88	WR	Danbury, CT
Ladd, Ken	1972-74 (Capt. '74)	15	DHB	Newburyport, MA
Ladewig, William	1965-67	74	T	Waukesha, WI
Lafferty, Fred	1901			
LaLanne, Sam	2002 (manager)			Stamford, CT
Lamb, Thomas	1945			
Lambert, Edward	1941-42	26	E	Brighton, MA
Landrigan, James	1894-97			Boston, MA
Landers, Deidre	1990 (trainer)			
Landry, Greg	1992-94	63	OG	Lynn, MA
Lane, John	1901			
Lane, Thomas	1956-57	65	G	Roxbury, MA
Lang, Henry	1902			
Lanoue, Bernard	1942	52	B	Brockton, MA
Lanoue, Bernard	1946-48		B	Brockton, MA
Lapham, Rich	2007-10	66	OT	Amherst, NH
LaPlante, Walter	1919			
LaQuerre, Paul	1998-00	50	OG	West Barnstable, MA
Lardner, Michael	1968-69	52	C	Great Neck, NY
Larkin, Daniel	1929-31	43	G	Dorchester, MA
Larkin, George	1956-58 (Capt. '58)	55	C	Peabody, MA
Larkin, Nick	2004-07 (Capt. '07)	57	DE	Cincinnati, OH
Larkin, Philip	1923-26	59	C	Lynn, MA
Larmond Jr., Colin	2008-09	89	WR	Whippany, NJ
Laro, Gordon	1992-93	98	TE	Lynn, MA
LaRocco, Michael	1949		T	Weymouth, MA
LaRosa, Anthony	1959	64	G	Everett, MA
LaRose, Noah	1996	64	OL	West Barnstable, MA
Lasonde, Jared	2010 (manager)			East Longmeadow, MA
Laurenzo, John	1971		OHB	Houston, TX
Lavoie, George	1967-68		C	Fall River, MA
Lawier, Robert	1944-45			
Lawson, Ricky	1995	84	WR	Mattapan, MA
Leary	1902			
Leary, Bill	1978	56	C	Wappinger's Falls, NY
Leavitt, Keith	2000-03	64	OT	Fitchburg, MA
Leber, Chris	1972-73	89	TE	Kensington, MD
LeBlanc, Robert	1958-60	60	G	Milton, MA
LeBreque, Mark	1970 (manager)			Waterbury, CT
Ledbetter, Jerome	1999-00-01	51	LB	Jersey City, NJ
Lee, Chuck	1973		DB	Waltham, MA
Lee, Clyde	2009-10	17	WR	Missouri City, TX
Lee, Everett	2004	39	FB	Philadelphia, PA
LeGrande, Dominick	2008-10	29	SS	Staten Island, NY
Lehner, Kevin	1986 (manager)			
Lenane, Mortimer	1926-27			
Lennon, Dan	2006	50	LS	Milford, CT
Lennon, James	1943			
Lenz, Carl	1990-91	94	DT	Wilton, CT
Leonard, George	1909-10			Beachmont, MA
Leone, John	1963-65	61	G	Norwich, CT
LePiesha, Walter	1935-37	30	E	
Lester, Larry	2002-05	6	WR	Piscataway, NJ
Leuffen, Rob	2003	80	P	Wayne, NJ
Levanitis, Steven	1939-41	19	T	Cambridge, MA
Levano, Gerald	2010	43	P	Massapequa, NY
Lillis, James	1931-33	9	HB	Brighton, MA
Lilly, Jason	2003-05	82	WR	Dover, DE
Lindsey, Ryan	2010	5	WR	Mahway, NJ
Lindstrom, Eric	1984-1988	99	DE	Weymouth, MA
Linehan, Daniel	1923			West Stockbridge, MA
Linehan, Jeffrey	1959	84	E	Meriden, CT
Linnehan, James	1911-14 (Capt. '14)			Newton Center, MA
Lipka, Chester	1942,1946-48		T	Lowell, MA
Lipson, Edmund	1964-66 (Capt. '66)	68	G	Lynn, MA
Liston, James	1920-21			
Lively, Steve	1978,1980-82	70	OG	Mansfield, MA
Locapo, Dom	2002 (manager)			E. Wareham, MA
Lockhart, Ben	1998	67	OL	Minneapolis, MN
Logue, Ed	1977		OT	Waltham, MA
Logue, James	1924-27			Malden, MA
Long, Nelson	1992	75	OG	East Providence, RI
Long, William	1895-98			Roxbury, MA
Lonngval, Armond	1945			
Lopezzo, Tom	1973 (manager)			
Lord, Eddie	1981	59	C	Augusta, GA
Loughery, John	1979-82	7	QB	Trevose, PA
Lovett, George	1953-54		HB	Providence, RI
Lowe, Brian	1986-89	6	K-P	Pittsburgh, PA
Lowell, John	2009	84	WR	Miami, FL
Lowney, John	1915-16	8	FB	
Lozier, Jim	1970	78	DT	Jackson, MI
Loyte, Jon	2006-07	89	TE	Gloucester, MA
Lubischer, Nicholas	1982	93	DE	Oceanport, NJ
Lubischer, Steve	1981-83	93	DE	Oceanport, NJ
Lucas, Carl	1940-42	48	B	Somerville, MA
Lucas, Richard	1955		E	South Boston, MA
Lucero, Lucas	2004	97	DE	Downey, CA
Lucey, Daniel	1901			Melrose, MA
Lucey, David	1937-39	38	QB	Dover, NH
Lukachik, Alexander	1938-40	36	LE	Bridgeport, CT
Lukis, Joseph	1962-63 (Capt. '63)	87	E	Walpole, MA
Luppi, Albert	1932-34	54	FB	Somerville, MA
Lyles, Kevin	1989-90	49	FB	Baltimore, MD
Lyman, Erik	1992-94	55	ILB	Morrisville, PA
Lyons, Frank	1926-28	20	B	Newton, MA
Lyons, John	1916-19	23		Wakefield, MA
Lyons, William	1896			
Lynch, Joseph	1908-09			Roxbury, MA
Lynch, Patrick	2005	47	FB	Bloomfield Hills, MI
Lynch, Richard	1956-57	23	QB	Seakonk, MA
Lynch, Tom	1974-76	75	OG	Whitman, MA

M

MacDonald, Albert	1893-95			
MacDonald, Edward	1967, 1969		DE	Brighton, MA
MacDonald, George	1913			
MacDonald, Joseph	1928-30	12	E	Salem, MA
MacDonald, Mark	1982-84 (Capt. '84)	79	OT	West Roxbury, MA
Macek, Dan	1973-75	52	C	Manchester, NH
Macinsky, Steve	1971	42	OHB	Whitney Point, NY
MacLellan, Alex	1972-74 (Capt. '74)	37	OLB	Hudson, OH
Madden, Edward	1917, 1919			
Madden, Jerry	1977-78	61	OT	New Hartford, NY
Magee, Jack	1973-74	63	G	Pennsauken, NJ
Maglio, Mark	2008	38	CB	Mequon, WI
Magnarelli,Thomas	1953-54	31	HB	Westwood, MA
Maguire, Dennis	1897			Saxonville, MA
Mahon, Thomas	1938-40	49	LT	Dorchester, MA
Mahoney, Charles	1910-11			
Mahoney, Edward	1941			

Dan Koppen

ALL-TIME LETTERWINNERS

Mahoney, George	1934-36			Dorchester, MA
Mahoney, John	1925-28	11	B	Exeter, NH
Maier, Karl	1983,1986-87	62	NG	Pearl River, NY
Makinde, Mike	2006	36	WR	Bronx, NY
Malecki, Jason	1995-98	43	P	Springfield, VA
Mallet, Ralph	1928-30	4	HB	Everett, MA
Maloney, Frank	1931-33			
	(Capt. '33)	1	FB	Brighton, MA
Maloney, John	1929-31			Newton, MA
Maloney, John	1945	32	B	Dorchester, MA
Mamula, Mike	1993-94	59	DE	Lackawanna, NY
Mancini, George	1956-58	60	G	Malden, MA
Mangene, Robert	1942, 1946		B	Malden, MA
Manni, Steve	1974-75	61	OG	Cranston, RI
Manzo, Joseph	1938	17	T	Medford, MA
Marangi, Gary	1971-73			
	(Capt. '73)	17	QB	Valley Stream, NY
Marciano, Stephen	1991-93	26	CB	Brockton, MA
Marinaro, Mike	1989-92	62	DT	Andover, MA
Marinelli, Tom	1971,1973-74	71	OT	Waterbury, CT
Markey, Chris	1967	67	G	Birmingham, MI
Marr, Francis	1952		E	Dorchester, MA
Marr, John	1928-30	7	FB	Dorchester, MA
Marscovetra, Mike	2010	16	QB	Oakland, NJ
Marten, James	2003-06	70	OT	Indianapolis, IN
Martin, Anthony	1924-26	43	C	Providence, RI
Martin, Frank	1897			
Martin, Kelvin	1983-86	82	FL	Jacksonville, FL
Martin, Paul	1972-74	88	DE	Wilbraham, MA
Martin, Steve	1997-99-00	55	LB	Dolton, IL
Martin, Tom	2000-03	90	DT	Farmingdale, NJ
Marzetti, Joseph	1966-68	16	QB	Washington, DC
Marzetti, Lawrence	1963-65	7	QB	Washington, DC
Mason, George	1928-30	44	C	Wollaston, MA
Matich, John	1996-99	23	PK	San Diego, CA
Mattaliano, Joseph	1952-54 (Capt. '54)		G	Mattapan, MA
Matthews, Walter	1920-23			
Mattison, Ryan	2002-03	37	DB	Sterling, MA
Mauro, Dorick	1953-55	10	B	Weymouth, MA
Maxwell, John	1974-76	74	OT	Short Hills, NJ
Maye, Brian	1993, 96-98			
	(Capt. '98)	46	LB	Valley Cottage, NY
Mayock, Mike	1976, 78-80			
	(Capt. '80)	20	SS	Wynnewood, PA
Maznicki, Francis	1939-41	40	HB	West Warwick, RI
Maznicki, Henry	1950		LHB	West Warwick, RI
McBride, Richard	1950-51		QB	Watertown, MA
McCarron, Humphrey	1898-99			Boston, MA
McCarthy, Brendan	1965-67	44	FB	Washington, DC
McCarthy, Charles	1901			Boston, MA
McCarthy, Charles	1937-39	24	HB	Brighton, MA
McCarthy, William	1899			
McCarthy, William	1912-14	12	RG	
McCarthy, William	1943-44	18	T	Medford, MA
McCarthy, William J.	1947-49		T	West Roxbury, MA
McCarty, John	1914-16		T	Waltham, MA
McCarty, Paul	1975-78			
	(Capt. '78)	45	WR	Bangor, ME
McCauley, John	1950-52		FB	Providence, RI
McCay, David	1969		DE	Beverly, MA
McCleary, Dennis	1971-73	66	LB	Buffalo, NY
McCloskey, John	1919-20			Dorchester, MA
McCluskey, James	2007-10			
	(Capt. '10)	36	FB	Billerica, MA
McCool, James	1967-69			
	(Capt. '69)	50	LB	Boston, MA
McCoy, Charles	1943			
McCusker, Cornelius	1899, 1901-02			South Graveland, MA
McCusker, John	1893			
McCusker, John	1899, 1901-02			
McDermott, John	1897-1901			
McDonald, John	1959			
McDonald, Joseph	1967-69	42	FB	Quincy, MA
McDonnell, John	1953-54		E	Watertown, MA
McElaney, Leo	1918-19			
McElgunn, John	1970-72	34	OLB	Berkley Heights, NJ
McFadden, Daniel	1936-38	25	E	Arlington, MA
McGahan, Charles	1920			
McGann, John	1960-62	43	HB	Washington, DC
McGarry, Joseph	1894			
McGillis, Jay	1990-91	31	BC	Brockton, MA
McGourthy, John	1961-62	61	G	Stratford, CT
McGovern, John	1967	83	E	Stamford, CT
McGowan, James	1962-64	23	HB	Oradell, NJ
McGowan, Justin	1939-41	41	QB	Laconia, NH
McGrath, Frank	1899			
McGrath, Hugh	1896-99			Boston, MA
McGrath, Peter	1911-13			Camden, ME
McGuire, Dan	1995		PK	Pennsauken, NJ
McGuirk, Warren	1925-28			
	(Capt. '28)	1	T	Boston, MA
McHugh, George	1959-60	66	G	Peabody, MA
McHugh, Peter	1969	54	LB	Orange, CT
McIntyre, Kevin	1956	11	FB	Roslindale, MA
McIntyre, Thomas	1910			
McKenna, Francis	1914-16	26		Jamaica Plain, MA
McKenney, Joseph	1923-26			
	(Capt. '26)	52	QB	Brighton, MA
McKenney, William	1961-62	89	C	Brighton, MA
McKenzie, Joseph	1915-16	34		
McKenzie, Marvin	1983	11	SE	South Haven, MI
McKinnon, John	1950-52		QB	Pawtucket, RI
McKniff, Todd	1999-01	91	DL	Wayne, NJ
McKnight, Daniel	1913			
McLaughlin, Kevin	1990-91	55	OT	St. Louis, MO
McLaughlin, Mike	2006-09			
	(Capt. '08. '09)	34	LB	Woburn, MA
McManus, Arthur	1921, 1923-24	71	G	Somerville, MA
McManus, Tom	1989-92	53	ILB	Edgewater, FL
McManus, William	1922			
McMenimen, Fred	1924-27	6	HB	Cambridge, MA
McMichael, Jordon	2009	88	TE	Woburn, MA
McMorran, Pat	1987 (senior trainer)			
McMurrow, James	1945	33	B	Dorchester, MA
McMyler, Kevin	1999-02	47	P	Dallas, TX
McNamara, John	1916-17		FB	Jamaica Plain, MA
McNamara, John	1923-26	9	QB	Lexington, MA
McPherson, Gerrick	1984-87	48	CB	Baltimore, MD
McShane, Patrick	2002-03	34	LB	Joliet, IL
Meehan, George	1913			
Meehan, Thomas	1955-57	67	G	Broad Chennel, NY
Megwa, Clarence	2006-09	11	WR	Binghamton, NY
Meier, Fred	1929-31	34	E	Whitman, MA
Melchiorre, Tony	1974-76	43	HB	Berwick, PA
Melley, William	1924			
Meredith, Joseph	1919-21			
Merklinger, John	1989	58	NG	Virginia Beach, VA
Merrill, Benjamin	1896-97			Boston, MA
Merrill, John	1895-96			Boston, MA
Mettling, Phil	2001-04	93	DE	Louisville, KY
Metz, Matt	1989-91	78	OG	Brighton, MI
Michaels, John	1969-70	51	LB	Hollywood, FL
Michaelwicz, Henry	1945	26	E	Lowell, MA
Michalec, Greg	1979-80	79	OT	Allen Park, MI
Mickens, Joe	1997-99	42	LB	Lakehurst, NJ
Mihalik, John	1983,1985	34	FB/P	Elyria, OH
Mikulics, Michael	1950-52		HB	Bridgeport, CT
Miles, Jonathan	1995-97	61	OL	Washington, PA
Miller, Alan	1956-58	42	HB	Deven, CT
Miller, Chris	2003-05	88	TE	Upper Arlington, OH
Miller, Keith	1990-93	23	FL	Clinton, MD
Miller, John	1951-54			
	(Capt. '54)	70	T	Lowell, MA
Miller, Tom	1975	46	DB	Bronxville, NY
Millette, Douglas	1949-50		RHB	Freeport, NY
Millham, James	1968-69	71	DT	Glen Burnie, MD
Mirley, Joseph	1925, 27-29	37	B	Everett, MA
Misiewicz, Jon	2002-04	42	LB	Sarasota, FL
Misurelli, Frank	2000-02	87	DE	Stanhope, NJ
Mitcham, Andy	1996-97	60	OL	Natick, MA
Mitchell, Pete	1991-94			
	(Capt. '94)	82	TE	Bloomfield Hills, MI
Momah, Ifeanyi	2007-08, 10	3	WR	Greenlawn, NY
Montgomery, Louis	1938-40	21	HB	Brockton, MA
Molloy, Larry	1971-72	36	DHB	Paramus, NJ
Moloney, John	1914	42	G	
Monk, Jermaine	1995-96	56	LB	Cincinnati, OH
Moore, Bob	1974-77			
	(Capt. '77)	94	DT	Medford, MA
Moore, Carlos	1998	24	DB	Tallahassee, FL
Moore, David	1987-89	76	DT	Byfield, MA

Mike Mamula

Moore, Edward	1893-95			
Moore, Fred	1933-36	30	C	Brighton, MA
Moore, Shadu	2005	63	OG	Paterson, NJ
Moorman, Tim	1976-78	1	KSP	Cincinnati, OH
Morabito, Tim	1992-95	58	NG	Gernerville, NY
Moran, Donald	1963-64	44	FB	Fairfield, CT
Moran, Paul	1976	62	C	Framingham, MA
Moran, Thomas	1940-41	20	C	Dorchester, MA
Morgan, Donald	1951-52		E	Lynn, MA
Moriarty, Ken	1982-85	12	SS	Walpole, MA
Moriarty, Steve	1979-81	23	SS	Stoughton, MA
Morelli, Albert	1928-30	36	G	Revere, MA
Moretti, Francis	1957-59	31	G	Medford, MA
Morris, Chuck	1974-77	79	DT	South Plainfield, NJ
Morris, John	1935-37	23	E	
Morris, Mike	2010 (manager)			Melrose, MA
Morris, Taji	2005-07	29	SS	Edgewater Park, NJ
Morrissey, Frank	1917-20 (Capt. '18)			Medford, MA
Morrissey, James	1916-18			
Morrissey, Mike	2007, 09-10	53	LB	Lincolnshire, IL
Morro, Alfred	1939-41			
	(Capt. '41)	29	T	Providence, RI
Morro, William	1943, 46-47		B	Providence, RI
Morze, Frank	1951-54	76	T	Gardner, MA
Moynahan, Bernard	1932-34	11	QB	Forest Hills, MA
Mozzillo, Mario	1954	77	T	East Haven, CT
Mroz, Louis	1945	52	B	Salem, MA
Mucci, Michael	1969-71	84	DE	Revere, MA
Mueller, Brad	2006	21	CB	Valencia, PA
Muldoon, Casey	1978-80	75	G	Bowie, MD
Mullen, Dan	1973 (manager)			
Mullen, David	1919-20			
Mullen, George	1918			
Mullen, J.R.	1976	22	OLB	Pittsburgh, PA
Mullen, Walter	1911			
Mulloy, Larry	1970	36	DHB	Paramus, NJ
Mulloy, William	1948-49		E	Brookline, MA
Mulrooney, Dan	2007, 09	24	FS	Prospect, CT
Munn, Vincent	1984-87	28	CB	Jersey City, NJ
Munoz-Bennett, Adrian	1982 (manager)			
Murdock, Brian	1974	76	DT	Biddeford, ME
Murphy, Charles	1927-29	30	E	Hingham, MA
Murphy, Chris	1985		CB	Scituate, MA
Murphy, Brendan	1982-84	87	TE	Middleboro, MA
Murphy, Bryan	2008	62	C	Olathe, KS
Murphy, Dan	2001	70	OT	Dedham, MA
Murphy, Edward	1893-95			Dorchester, MA
Murphy, James	1958-59	81	E	Cambridge, MA
Murphy, John	1936-38	34	G	Norwood, MA
Murphy, John	1972,1974	58	ILB	Newton, MA
Murphy, Mark	1986-88			
	(Capt. '88)	67	DT	New Castle, PA
Murphy, Mike	1978 (manager)			
Murphy, Miles	1950		FB	Jamaica Plain, MA
Murphy, Owen	1923-25	66	FB	Bellows Falls, VT
Murphy, Pat	1987-88	56	LB	Plantation, FL
Murphy, Paul	1944-45	17	E	Walpole, MA
Murphy, Paul	1967		T	Somerville, MA
Murphy, Paul	1974-77	12	S	Westwood, MA
Murphy, Robert	1956-58	31	HB	Woonsocket, RI
Murphy, Scott	1991	39	FB	Cincinnati, OH
Murphy, Sean	1986	89	TE	Norwell, MA
Murphy, Timothy	1898-1901			
Murray, Alfred	1947-49		G	Peabody, MA
Murray, Bennett	1915-17			
Murray, Bryan	2010	93	DT	Olney, MD
Murray, John	1936-38	43	T	
Murray, Steven	1962-64	9	QB	Allendale, NJ
Murray, Vincent	1914-16	36	C	Revere, MA
Musco, Louis	1930-32	48	FB	Orient Heights, MA
Muse, John	1945	26	T	Wakefield, MA
Mutryn, Scott	1994, 1996-98	12	QB	Middleburg Heights, OH
Myers, Adam	1994, 96	75	OL	Ellwood City, PA
Myles, Richard	1953-55		T	Billerica, MA

N

Nalen, Tom	1990-93	64	C	Foxboro, MA
Naples, Mike	2010	89	TE	Branchburg, NJ
Nardililo, Greg	1987, 89	7	SS	Randolph, NJ
Nash, Eugene	1945	57	B	Somerville, MA
Nash, Joe	1978-81	95	DT	West Roxbury, MA
Nash, Ralph	1940-41	57	QB	Somerville, MA
Naumetz, Fred	1949-42			
	(Capt. '42)	55	C	Newburyport, MA
Nelligan, Peter	1953 (manager)			
Nelsen, Todd	1982	73	OT	Chatham, NJ
Nevard, Michael	1966-67	68	G	Gardner, MA
Newman, Adam	1996-99	88	DL	Dedham, MA
Newman, Brad	1972	74	DT	Framingham, MA
Newman, Brad	2007-10	47	FB	Brielle, NJ
Nickelakis, Angelo	1941,1946-47		E	Lynn, MA
Nickeson, Rick	1983-86	15	DE	Wellesley, MA
Nicolo, Richard	1951			
Niedziocha, John	1930-32			Taunton, MA
Niland, William	1917			
Nizolek, Scott	1979-82	86	TE/P	Branford, CT
Noel, Jim	2009-10	23	DB	Everett, MA
Norden, Roy Sr.	1948-49			

ALL-TIME LETTERWINNERS

Norden, Roy Jr.	1980-84	84	DT	Beverly, MA
Nori, Mark	1993-96			
	(Capt. '96)	71	OL	Philadelphia, PA
Nugent, Dave	1984-87			
	(Capt. '87)	71	DT	Reading, MA

O

O'Brien	1910			
O'Brien, Edward	1928			
O'Brien, Edward	1932-34			
O'Brien, Cornelius	1919-20			Charlestown, MA
O'Brien, David	1961-62	73	T	Watertown, MA
O'Brien, Henry	1950-52		G	Arlington, MA
O'Brien, Hugh	1943			
O'Brien, Jack	1978	24	WR	Dorchester, MA
O'Brien, James	1957-59	74	T	Hamden, CT
O'Brien, Joe	1993-95	97	DT	Hanson, MA
O'Brien, Joe	1976-77	10	QB	Dorchester, MA
O'Brien, John	1935 (Capt. '35)			
O'Brien, Joseph	1934, 36	1	E	Hyde Park, MA
O'Brien, Nelson	1919-21			Cambridge, MA
O'Brien, Paul	1950		T	Waltham, MA
O'Brien, Robert	1915-16			Brighton, MA
O'Brien, Tim	1994-95	54	C	Hanson, MA
O'Brien, Thomas	1923-24, 26-27			
	(Capt. '27)	27	T	Waterville, ME
O'Brien, Thomas	1928-30	25	HB	Huntington, MA
O'Callaghan, Thomas G.	1935-37	38	T	
O'Connell, George	1928-30	6	G	Dorchester, MA
O'Connell, Grattan	1922-23, 24-26	36	E	Bristol, CT
O'Connell, Daniel	1898			Roxbury, MA
O'Connell, James	1896-99			Dorchester, MA
O'Connell, John	1967	69	G	Stamford, CT
O'Connor, Brian	1994-96	78	OL	East Hanover, NJ
O'Connor, Daniel	1899			
O'Connor, Daniel	1912-13			Dorchester, MA
O'Connor, Martin	1910-12			Cambridge, MA
O'Donnell, John	1945	49	C	Newton, MA
O'Hagan, Gary	1974	77	OT	Briarcliff, NY
O'Hagen, John	1969-70, 1972	57	ILB	Briarcliff, NY
O'Hanley, Donald	1954 (manager)			
O'Hanley, Ross	1958-59	25	QB	Everett, MA
Ohliger, Ryan	2004-06	37	PK	Newark, DE
Ohrenberger, Bill	1975-78	91	MG	Scituate, MA
Ohrenberger, Henry	1932-34	42	T	Dorchester, MA
Ohrenberger, William	1923-26		DB	Dorchester, MA
O'Keefe, Robert	1911-12			Jamaica Plain, MA
Okoroha, Okechukwu	2009-10	27	FS	Lanham, MD
O'Leary, John	1975	25	DB	Madison, CT
Oliver, Jeff	1984-87	70	OT	Delhi, NY
O'Malley, Matthias	1930-32	72	T	South Boston, MA
O'Neal, Albert	1922-25			Brookline, MA
O'Neal, Conor	2009-10	61	DL	Valrico, FL
O'Neill, Bill	1969, 1971-72	34	DE	Hopkinton, MA
O'Neill, Michael	1964-66	85	E	N. Syracuse, NY
Ordway, Jonathan	1998-99-00	28	DB	Seffner, FL
O'Reilly, Erin	1991-93 (manager)			
O'Reilly, Jim	1968 (manager)			
Oriskovich, Dan	1993-96	70	OL	Sewickley, PA
O'Rourke, Charles	1938-40	13	HB	Malden, MA
Orloski, Joseph	1930, 32-33	19	HB	Abington, MA
O'Shea, James	1968-70	83	TE	Lynn, MA
Osganian, George	1948		T	East Boston, MA
Oslin, Reid, Jr.	1998 (manager)			Norwell, MA
Ostrowski, Jim	1985-86	73	OG	Wilkes-Barre, PA
Ott, Josh	2000-03			
	(Capt. '03)	45	LB	Silver Springs, MD
Ott, Robert	1931-33	18	HB	Somerville, MA
Ottolini, Jake	2003-05	51	DE	Dummer, NH
Owens, Neil	1933-35	14	G	Lynn, MA
Owens, Robert	1944-45	25	B	Newton, MA

P

Page, Ted	1990-93	90	DT	Cherry Hill, NJ
Palaza, Butch	1997-99			
	(Capt. '99)	72	OL	Quincy, MA
Palazola, Jay	1977-79	1	QB	Gloucester, MA
Palladino, Victor	1942,1946-49		G	Watertown, MA
Palmer, Mark	2004-06	49	FB	Granite Bay, CA
Palmiero, Peter	1977	41	WR	Bloomsburg, PA
Panaro, Francis	1943			
Panciera, Donald	1946			
Panos, Mike	1990-93	51	ILB	Peabody, MA
Pantale, Chris	2009-10	81	TE	Wayne, NJ
Papaleo, Dominic	1946-49		G	Cambridge, MA
Parchinski, Kevin	1989-91	69	OG	Windham, NH
Parent, Ralph	1999-02	24	DB	Brookline, MA
Parenteau, Marc	2001-02	73	OG	Pompano Beach, FL
Parker, John	1951-53		G	Brockton, MA
Parros, Jeff	2004	52	LB	Delbarton, NJ
Parsons, James	1950		RT	Leeds, MA
Pascale, Chuck	1975	13	S	Liverpool, NY
Pasiuk, Adolph	1939-40	25	E	Brockton, MA
Paten, Joe	1984 (senior trainer)			
Paten, Steven	1921-24	14		
Paulik, Dave	1981	78	OT	Westport, CT
Paulsen, Bill	1974-76	84	SE	South Boston, MA
Payton, Raymond	1921-22			
Peach, Steve	1984-85	6	QB/P	Saugus, MA
Pearce, George	1908-09			
	(Capt. '08, '09)			Roxbury, MA
Pearce, Richard	1953, 55	71	T	Weymouth, MA
Pearson, Kevin	1987-90			
	(Capt. '90)	56	OLB	Andover, NJ
Pedergast, Joe	1974-76	56	C	Braintree, MA
Pellegata, Carl	1982-83,1985-86			
		49	WS	Milford, MI
Pelletier, Henry	1945			
Pepper, Greg	1993	60	OG	Windham, NH
Pereira, David	1981-84	41	SS	Riverside, RI
Perkins, Haven	2003	46	FB	Longwood, FL
Persin, Len	1965-67	82	E	Oakmont, PA
Perrault, Raymond	1935-37	29	E	
Perrault, Robert	1958-59	43	HB	Providence, RI
Perrone, Raymond	1980 (senior trainer)			
Perry, William	1969	84	DE	Stamford, CT
Perryman, Ron	1987-88	32	LB	Bourne, MA
Perryman, Rorey	1985-86	8	CB	Bourne, MA
Persuitte, Ronald	1965-67	73	T	Everett, MA
Pesapane, David	1964-65	86	E	West Haven, CT
Petela, Edward	1950		FB	Branford, CT
Petercuskie, Jerry	1974		C	Holliston, MA
Petercuskie, John	1973		LB	Holliston, MA
Peters, Alfred	1943			
Petersen, Don	1974-76	83	TE	Holliston, MA
Petersen, John	1972-74	23	S	Holliston, MA
Peterson, Paul	2003-04	18	QB	South Jordan, UT
Petrarca, Emiddio	1953-55	32	B	West Warwick, RI
Phelan, Gerard	1981-84	20	FL/SE	Rosemont, PA
Phelps, Corey	2008	51	LB	Memphis, TN
Phelts, Pat	1997-98	10	DB	Olathe, KS
Philips, Edward	1921-22	15		Worcester, MA
Phillips, Emmerson	1998-00-02	30	DB	North York, ONT
Pierandri, Harry	1967	21	DB	Ridgefield, CT
Pierre-Louis, Kevin	2010	32	LB	Norwalk, CT
Pinette, Charles	1950-51		G	Biddeford, ME
Pisinski, Bob	1964		C	Worcester, MA
Plasse, Henry	1928-29, 31	15	T	Whitman, MA
Plenty, Lawrence	1955-57	33	FB	Somerville, MA
Pohopek, Jason	1989-92	46	OLB	Dover, NH
Poirier, Clifford	1953-54,1958	50	C	Waltham, MA
Poirier, Dave	1977-78	46	LB	Waltham, MA
Poissant, Maurice	1946-48		B	Biddeford, ME
Poles, Robert Jr.	1979-82	72	DT	Caledonia, NY
Poles, Ryan	2006-07	72	OT	Canandaigua, NY
Polinger, George	1950-52		E	Lowell, MA
Pollack, Todd	1994-96	89	TE	Rye, NY
Poole, Will	2000	13	CB	Queens, NY
Porell, Tom	1983-86	72	DT	Winchester, MA
Porter, Daryl	1993-96			
	(Capt. '96)	44	DB	Ft. Lauderdale, FL
Porter, Josh	1994-95	65	OT	Denver, CO
Porter, Quinton	2003-05	15	QB	Portland, ME
Poskus, John	1954		T	Stoughton, MA
Power, Michael	1986-89	10	QB	Westborough, MA
Powers, Richard	1964-65	70	T	Manchester, NH
Powers, Thomas	1938-39	48	QB	Dorchester, MA
Prendergast, John	1893-96			Charlestown, MA
Prezekop, Peter	1941-42	49	T	Norwich, CT
Pritchett, Roland	1990	14	QB	Atlanta, GA
Prisco, Ed	1971	39	DB	South Orange, NJ
Provitola, Armando	1947		G	Malden, MA

Paul Peterson

Pruitt, Tyronne	2004-07	48	LB	Brockton, MA
Pryor, Joseph	1965	80	E	Natick, MA
Pszenny, Alexander	1934-36			
	(Capt. '36)	40	G	Salem, MA
Purvis, Ryan	2005-08	80	TE	Reinholds, PA
Puzo, Katie	1998 (manager)			
Pyne, John	1921			Hingham, MA

Q

Queenan, John	1945	40	B	Canton, MA
Quigley, Ryan	2008-10	46	P/K	Little River, SC
Quinlan, John	1950		RG	Saugus, MA
Quinn, Dillon	2010	92	DT	Elmsford, NY
Quinn, Robert	1945	37	T	Dorchester, MA
Quinn, William	1941	22	QB	Englewood, NJ
Quinn, William	1946		G	Wakefield, MA
Quintilliani, Antonio	1954-57	63	G	Quincy, MA

R

Rabadan,William	1967-69	24	DB	Teaneck, NJ
Rabbette, John	1944	22	RHB	Revere, MA
Racioppi, Bob	1967		DB	Somerville, MA
Radachowsky, George	1980-83	15	CB	Danbury, CT
Raftery, Paul	1929-30	48	G	South Boston, MA
Ragan, John	1989-90	36	TE	Swanston, OH
Ragosa, Jerry	1966-68	72	DT	Norwalk, CT
Raji, B.J.	2004-06, 08	90	DT	Washington Twp., NJ
Ramella, Jim	2005, 07-09	86	TE	Westlake, OH
Ramirez, Rich	1974-75	53	LB	Jamaica, NY
Ramsey, Clif	2007-08	73	OT	Loveland, OH
Ramsey, Harold	1931, 33	28	E	Somerville, MA
Ramsey, Kaleb	2008-10	96	DT	Uniontown, PA
Ransford, Edward	1968-69	37	DB	Fredonia, NY
Ransome, Tony	1992-94	2	FL	LaPlata, MD
Ratigan, Mike	1987-90	54	C	Warrington, PA
Ratto, Eugene	1944, 1947		B	Boston, MA
Ravenna, John	1989-91	42	DT	Cincinnati, OH
Rawlings, Mike	1975	95	DE	Liverpool, NY
Ray, John	1979,1981	1	WR	Lincoln Park, MI
Raymond, Gerry	1978-81	65	OG	Lewiston, ME
Read, Ryan	2000-01	14	WR	Austin, TX
Reade, Charles	1893-95			Waltham, MA
Reagan, Glenn	1981-83	61	OG	Brockton, MA
Reagan, Richard	1955-56	87	E	Brockton, MA
Reardon, David	1964	36	FB	Melrose, MA
Reardon, John	1921-24			Charlestown, MA
Reardon, Leo	1937-38	28	G	Malden, MA
Reardon, William	1944	32	FB	Milton, MA
Reckley, Ryan	1996-97	54	LB	Deerfield Beach, FL
Reddick, Roger	1976-77	14	DB	Cambridge, MA
Reed, Mike	1991-94			
	(Capt. '94)	17	CB	Wilmington, DE
Regan, C. Murray	1961-62	29	QB	Buffalo, NY
Regan, James	1914-15			East Boston, MA
Regan, John	1953-54	67	G	White Plains, NY
Regent, Shawn	1982-85			
	(Capt. '85)	54	OT	Cheektowaga, NY
Reilly, Joseph	1898			
Reis, Tom M.	1953-54	31	H	Westwood, MA
Remillard, Paul	1976	19	DB	Hialeah, FL
Repko, Joseph	1940-42	38	T	Lansford, PA
Rettig, Chase	2010	7	QB	San Clemente, CA
Reynolds, Corey	1998			
Reynolds, Lew	1977-80	98	DE	Lynn, MA
Reynolds, Richard	1930-32	2	T	Quincy, MA
Ricca, Joe	1983	14	QB	South Haven, MI
Ricci, Albert	1928-30	45	HB	
Richards, Charles	1898			
Richards, Robert	1950-51		QB	Quincy, MA
Richardson, Howie	1972-74	28	FLK	Auburn, NY
Richardson, John	1999-01	62	OL	Cincinnati, OH
Richman, Nathan	2009-10	75	OG	N. Easton, MA
Ricks, Cecil	1985-87	47	CB	Greensboro, NC
Rideout, Edward	1969,1971	28	HB	Medford, MA
Rikard, Robert	1978-81	12	WR	Washington, DC
Riley, John	1899, 1901-02			Boston, MA
Ring, John	1917, 1919			Somerville, MA
Ring, John	1947-49		E	Dorchester, MA
Rippman, Ray	1970-71			
	(Capt. '71)	15	QB	Wayland, MA
Risio, William	1963-65	72	T	Quincy, MA
Roarke, Michael	1949-51 (Capt. '51)		E	West Warwick, RI
Robbins, Dave	1999	19	QB	Nescopeck, PA
Robertson, Mike	1967-68	36	K	St. Paul, MN
Robertson, Rives	1977	95	DE	Jamaica Plain, MA
Robinson, Brandon	2006-08	2	WR	Minneapolis, MN
Robinson,William	1958-60	36	FB	Stamford, CT

ALL-TIME LETTERWINNERS

Robotti, Frank	1960	36	FB	Stamford, CT
Rocha, Gilbert	1951-53		T	Providence, RI
Roche, Frank	1912-13			
Roderick, Benjamin	1920			Cambridge, MA
Rodina, John	1902			
Rogers, Frank	1912			Hyde Park, MA
Rogers, John	1913			Providence, RI
Rogers, Ralph	1956	51	C	Beverly, MA
Rogers, Richard	1911-12			Hyde Park, MA
Rollins, Roderick	2006-09	47	CB	Dallas, TX
Romano, Mario	1930-32	4	C	Plymouth, MA
Romanowski, Bill	1984-87	53	LB	Vernon, CT
Romanowski, Emil	1929-31	15	T	Lowell, MA
Romanowsky, Andy	1998-01	52	LB	Lowell, MA
Rooney, David	1985-88	3	P/K	Davie, FL
Rooney, James	1914-15			Brookline, MA
Roopenian, Mark	1977-80	89	MG	Watertown, MA
Rorke, Alexander	1898-99, 1901			Roxbury, MA
Ross, J. Survival	2005-06	38	RB	Lowell, MA
Ross, Patrick	2003-05	66	C	Cincinnati, OH
Rossi, Nick	2007-09	64	OG	Walpole, MA
Rossy, Derric	1999-02	58	LB	Medford, NY
Rototti, Frank	1959	36	FB	Stamford, CT
Rourke, Jim	1976-78	72	OG	Abington, MA
Rowe, Carlton	1997-99	4	RB	Huntington, NY
Rozum, Dennis	1971, 73	81	SE	Seymour, CT
Rudolph, Jaryd	2010	65	OL	Plympton, MA
Ruggiero, Matthew	1945	18	G	Roslindale, MA
Ruoff, Kirk	1991	70	OT	Plantation, FL
Rush, Bob	1971-73	83	TE	Wappinger Falls, NY
Russell, Todd	1981-84	45	CB	Bedford, MA
Ruth, Mike	1982-85	68	NG	Norristown, PA
Ryan, Edward	1896-97			
Ryan, Edward	1908-09			Dorchester, MA
Ryan, Frank	1918			Jamaica Plain, MA
Ryan, George	1937-39	26	C	Brighton, MA
Ryan, Jeff	1994	8	QB	Waltham, MA
Ryan, Jeff	1977-79	27	DHB	Providence, RI
Ryan, Matt	2004-07			
	(Capt. '06-07)	12	QB	Exton, PA
Ryan, Mike	1982-83	67	OG	Hyannis, MA
Ryan, Paul	1917-19			Needham, MA
Ryan, Robert	1963-65	65	G	Staten Island, NY
Ryan, Sean	2000-03	89	DE	Buffalo, NY
Ryan, William	1933-35	15	E	Cambridge, MA
Ryder, Joseph	1930-32	5	HB	Brighton, MA

S

Sacilotto, Michael	1994-97 (manager)			Dorchester, MA
Sales, Bernie	1978	97	WR	Syracuse, NY
Salmon, John	1966-68	23	DB	Malden, MA
Sammartino, Louis	1944-45	50	G	Providence, RI
Sanabria, Ed	1991-94	56	ILB	Miami, FL
Sanders, Mike	1987-90			
	(Capt. '90)	34	TB	King, NC
Sanni, Sulaiman	2006-07	41	CB	Jamaica, NY
Santo, Greg	1982-83	27	SS	Kingston, PA
Sanz, Kevin	2004	41	DB	Miami, FL
Sarkisian,Thomas	1964-66	77	T	Belmont, MA
Saxton, Brian	1992-94	86	TE	Whippany, NJ
Saylor, Mike	1985-88	91	LB	Pen Argyl, PA
Scafe, Damik	2007-10	55	DT	Windsor, CT
Scala, Dennis	1981-82	8	QB	Dearborn, MI
Scarminach, Orrie	1970-71	61	OG	Syracuse, NY
Scanlan, Thomas	1916-17			
Scavone, Bill	1987-89	60	C/OG	Springfield, MA
Schoenle, Brian	1987-89	61	C	Williamsville, NY
Schneider, Don	1971-72	31	OE	Millington, NJ
Schmiz, Alfred	1950-51		T	Rochester, NY
Schoeck, William	1963-64	72	T	Yonkers, NY
Schoenfield, Robert	1944	16	T	Brighton, MA
Scholz, William	1949		B	Bridgeport, CT
Scialabba, Steve	1973-75	20	DHB	Paramus, NJ
Schindler, Steve	1974-76	66	OG	Paoli, PA
Schmeding, John	1975-79			
	(Capt. '79)	70	G	Rutherford, NJ

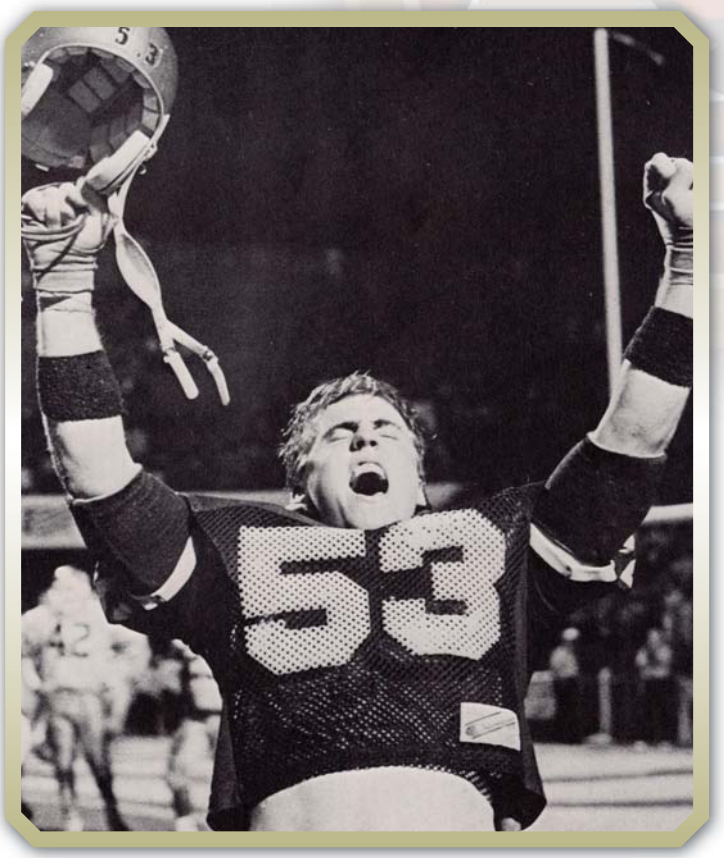

Bill Romanowski

Schoen, Jon	1979-81	85	WR	Rockville, MD
Schwartz, Tony	1994	88	OLB	Cambridge, MA
Schwotzer, Ernest	1937-39			
	(Capt. '39)	35	G	Waltham, MA
Sciortino, Sandro	2000-03	33	PK	Markham, ONT
Scudellari, Rich	1974,1976-77			
	(Capt. '77)	32	ILB	Greenlawn, NY
Seager, Donald	1957	36	FB	Arlington, MA
Seeger, Garrett	2008	49	LB	Barrington, IL
Seeley, Keith	1983-85	10	WS	Berwick, PA
Sele, Taylor	2004-06	13	WR	Richmond Hill, NY
Seymour, Thomas	1950	21	RHB	Ogdensburg, NY
Sgambati, Pat	1971-73	25	DB	Mechanicville, NY
Shann, Robert	1962-64	27	HB	Andover, MA
Shannon, Peter	1934-36	46	QB	Charlestown, MA
Shaughnessy, Thomas	1908			
Shaughnessy, Peter	1961-63	40	HB	Rochester, NY
Shaughnessy, Bill	1991	10	QB	Clifton, NJ
Shaw, Paul	1980-83	46	DE	Maynard, MA
Shea, Donald	1943			
Shea, John	1916-17		C	North Cambridge, MA
Shea, Joseph	1928-30	11	HB	Hyde Park, MA
Shean, Peter	2001, 03-04	19	CB	Medfield, MA
Sheehan, Donald	1925-28	8	G	Salem, MA
Sheehan, John	1917, 1919			Cambridge, MA
Sheehan, Joseph	1912			
Sheehan, William	1899			
Shepard, Douglas	1965-67	71	T	Lanesborough, MA
Sheppard, Mike	1980-82	16	DB	Alexandria, VA
Sheridan, Jim	1976-78	81	DE	Ritherford, NJ
Sheridan, Kevin	2005-07	61	C	North Royalton, OH
Sheridan, Tom	1982	71	OG	Clinton Corners, NY
Shinskie, David	2009-10	15	QB	Kulpmont, PA
Shirley, Dwight	1991-93	41	FB	Lafayette Hill, PA
Shrigley, Rich	1982	82	TE	Nashua, NH
Sherwin, Tim	1977-80			
	(Capt. '80)	83	TE	Watervliet, NY
Shields, John	1961-63	21	HB	Dorchester, MA
Shields, Robert	1963			
Shorter, Eric	1991-94			
	(Capt. '94)	6	SS	Hartford, CT
Shulman, Eric	1981 (manager)			
Siegel, Mike	1977-78	85	DT	Kenmore, NY
Sikorski, Joseph	1959-61			
	(Capt. '61)	82	E	Bridgeport, CT
Silva, Jamie	2004-07	44	SS	East Providence, RI
Silva, Lucien	1969-71	26	LB	Fall River, MA
Silverio, Justin	1993-97 (manager)			Quincy, MA
Simpson, Jeff	1983,1985	77	OT	Watertown, MA
Siravo, Mike	1996-97	52	LB	Pawtucket, RI
Sisti, Angelo	1941-42,1946		T	Providence, RI
Skerritt, Kenrick	1988-89	1	FL	Washington, DC
Slamin, Gerald	1931-33	35	G	Natick, MA
Smerlas, Fred	1975-78			
	(Capt. '78)	1	DT	Waltham, MA
Smith, Allan	2006-07	92	DE	Kansas City, MO
Smith, Bill	1973-74	38	OLB	Scranton, PA
Smith, Brady	2006-07	97	DE	Finksburg, MD
Smith, Charles Jr.	1994-96	38	DB	Stevenson, MD
Smith, Charles	1963-65			
	(Capt. '65)	81	E	Owings Mill, MD
Smith, Charles	1986-87	39	DE	Newton, MA
Smith, Frank	1971-73	30	FB	Salem, MA
Smith, Jason	1997-99	8	DB	Mattapan, MA
Smith, Jeff	2006, 08-09	6	RB	Plympton, MA
Smith, Justice	1992-95	42	RB	Amsterdam, NY
Smith, Ken	1976-77	6	QB	Newark, DL
Smith, Leo	1979-82	24	TB	South Weymouth, MA
Smith, Louis	1917, 1919			Somerville, MA
Smith, Razzie	2007	21	CB	Winter Garden, FL
Smith, Robert	1961-63	80	E	Bala Cynwood, PA
Smith, Thomas	1925-28	4	B	Cambridge, MA
Smithers, Bill	1986-87	51	DE	Medfield, MA
Smullen, Allen	1921			
Snee, Chris	2001-03	76	OG	Montrose, PA
Snow, Kevin	1982-84	2	K	Marlborough, MA
Sokol, Tom	1971		G	Pittsburgh, PA
Soroko, Dave	1971-72	80	DE	Wallingford, CT
Songin, Alfred	1946-49		B	Walpole, MA
Speight, Kiernan	1995	34	DB	Washington, DC
Sperandio, Steve	1970 (manager)			Newport, RI
Spinney, Arthur	1946-49 (Capt. '49)		E	Saugus, MA
Spinney, Mark	2010	69	OL	Westford, MA
Stabile, Jerry	1977-80	49	SS	Andover, MA
Stasunas, Vito	1945			
Stathoupoulos, Anthony	1949-52		T	Malden, MA
Stancil, T.J.	2001-04	23	S	Bensalem, PA
Staub, Joe	1976-77	86	DT	Revere, MA
Stautner, Ernest	1946-49		T	Greenbush, NY
Steinfort, Fred	1972-75	24	KSP	Brighton, MA
Stempsey, Bill	1973 (manager)			
Stephanos, Bill	1978-80	76	OT	Lynn, MA
Stewart, Edward	1929-31	39	B	Bridgewater, MA
Stewart, Jason	2008	58	LS	Weston, MA
Stewart, Jim	1971	65	OT	New Cumberland, PA
Stetz, William	1964	62	G	Pewaukee, WI
Stevens, Burt	1971-73	20	DB	Sayre, PA
Stolberg, John	1989-92	57	NG	Boynton Beach, FL
Stone, Ron	1990-92	67	OT	Dorchester, MA
Storr, Gregg	1978-81	50	DE	Sinking Springs, PA
Storz, Erik	1994-96-97	51	LB	Rockaway, NJ
St. Pierre, Alvini	1953-54	75	G	Taunton, MA
St. Pierre, Brian	1999-02	2	QB	Danvers, MA
St. Pierre, Duke	1986-88	31	FB	Danvers, MA
Strachan, Stephen	1981-84	33	RB	Burlington, MA
Stradford, Troy	1982-84,1986			
	(Capt. '86)	23	RB	Linden, NJ
Stratton, Arthur	1965	63	G	Melrose, MA
Strollo, John	1974	78	OT	Middletown, NJ
Strong, Earl	1974-75	44	HB	Brockton, MA
Strumski, Leo	1940-41	30	T	Canton, MA
Stuka, Stephen	1947-48		B	Clinton, MA
Stuka, William	1952		QB	Clinton, MA
Sukiennik, Tony	1972-73	29	DB	Tonawanda, NY
Sullivan, C.	1944			
Sullivan, Chris	1992-95	93	DT	N. Attleboro, MA
Sullivan, Daniel	1950		LT	Roxbury, MA
Sullivan, Daniel	1959-61	71	T	Dorchester, MA
Sullivan, Edward	1945	55	T	Watertown, MA
Sullivan, Frank	1923-26	12	E	Manchester, NH
Sullivan, Gregory	1931-33	33	C	Jamaica Plain, MA
Sullivan, Henry	1954-56			
	(Capt. '56)	22	HB	Newport, RI
Sullivan, James	1959	14	HB	E. Providence, RI
Sullivan, Jay	1984	29	WS	Hauppauge, NY
Sullivan, Jeffrey	1958	86	E	Milton, MA
Sullivan, John	1899			Boston, MA
Sullivan, John	1913-14			Merrimack, MA
Sullivan, John	1916-17			East Boston, MA
Sullivan, John	1950-51		E	Marlboro, MA
Sullivan, John	1961-62	74	T	Norwell, MA
Sullivan, Joe	1972-73	75	DT	Marshfield, MA
Sullivan, Joseph	1928-30	23	E	Roxbury, MA
Sullivan, Kevin	1985	37	SS	Hauppauge, NY
Sullivan, Louis	1945	23	T	Dorchester, MA
Sullivan, Patrick	1898-99, 1901-02			
	(Capt. '02)			Cambridge, MA
Sullivan, Paul	1951		G	West Roxbury, MA
Sullivan, Raymond	1956-57	86	E	Portsmouth, RI
Sullivan, Robert	1960	23	QB	Marlboro, MA
Sullivan, Thomas	1944	27	E	Dorchester, MA
Sullivan, Thomas	1951			
Sullivan, Thomas	1955-57			
	(Capt. '57)	47	HB	South Boston, MA
Supple, Leo	1908-09			Holliston, MA
Sutphin, Michael	1999-00	23	PK	Ellicott City, MD
Sutton, D.J.	1997-99-00	25	DB	Hamilton, OH
Swan, Thomas	1918-20			
Swanke, Karl	1977-79	64	OT	Newington, CT
Swanke, Rob	1980-83	92	DT	Newington, CT
Swanke, Rob	2007	25	QB	Hartford, CT
Swanson, Carl	1917			
Sweeney, Michael	1902			
Sweeney, Paul	1934-36	12	G	Watertown, MA
Sweeney, Timothy	1893-95			North Easton, MA
Swenson, Edward	1937-39	34	G	
Swepson, Jason	1990	24	FL	Seekonk, MA
Swigert, Bobby	2010	86	WR	Louisville, OH
Szczawinski, Ziggy	1977	69	G	Lynn, MA
Szocik, Tom	1971	79	OT	Lunenberg, MA

ALL-TIME LETTERWINNERS

T

Tanner, Francis	1950, 1952		HB	Newton, MA
Tarasovich, George	1949		C	Bridgeport, CT
Tardio, Rob	1995-98	16	TE	Wyckoff, NJ
Tassinari, Anthony	1938-40	39	LG	Salem, MA
Tataronis, Richard	1969	61	OG	Lawrence, MA
Tattan, George	1910-12			
Taylor, George	1930-32	11	G	Brighton, MA
Taylor, Richard	1965		G	Baltimore, MD
Taylor, Tyrone	1983-86	21	RB	Bridgeport, CT
Teliszewski, Bernard	1954-56	43	FB	Dorchester, MA
Tennant, Matt	2007-09			
	(Capt. '09)	65	C	Cincinnati, OH
Testa, Gary	1962, 1964	40	HB	Montclair, NJ
Tevlan, Edward	1902			
Thayer, Bob	1975-76	93	DE	Braintree, MA
Thomas, Bill	1970-71	27	HB	Peekskill, NY
Thomas, Dave	1967-68	15	DB	Stamford, CT
Thomas, David	1982-84			
	(Capt. '84)	50	DE	Capitol Heights, MD
Thomas, William	1969	30	LHB	Peekskill, NY
Thompson, David	1986-89	17	OLB	Louisville, NY
Thompson, Ryan	2005-07	85	TE	Akron, OH
Thompson, William	1984-87	46	DE	
Thompson, Will	2008, 10	50	LB	Jersey City, NJ
				Trenton, NJ
Thurman, Tony	1981-85	17	WS	Lynn, MA
Tiernan, James	1954, 1956	32	HB	Providence, RI
Tierney, Charles	1916	7	LT	
Toal, Brian	2004-06, 08	16	LB	Wyckoff, NJ
Toal, Greg	2000-03	16	FB	Wyckoff, NJ
Tobin, Joseph	1942	20	T	Arlington, MA
Tobin, Thomas	1963		T	Newton, MA
Tocyzlowski, Charles	1969		KSP	Arlington, MA
Tocyzlowski, Henry	1938-39			
	(Capt. '39)	22	QB	Lynn, MA
Tocyzlowski, Martin	1972	46	DHB	Arlington, MA
Tolefree, Shalom	1994-96-97	26	DB	Kansas City, MO
Tomeo, Michael	1960-62	42	HB	Beverly, MA
Tomozewski, Stanley	1893			
Toner, Ed	1987-90	35	FB	Swampscott, MA
Tonry, Henry	1915			
Toof, Shaun	2001-02	83	WR	Millis, MA
Toohig, William	1898			Chelsea, MA
Toomey, Paul	1934-36			
Toppa, John Sr.	1950-52			
	(Capt. '52)		C	Middletown, RI
Toppa, John Jr.	1978	13	QB	Newport, RI
Tortolini, Albert	1934-36	43	HB	Lynn, MA
Tosi, Donald	1957-59	85	E	Manchester, MA
Tosi, Flavio	1930, 32-33	21	E	Beverly, MA
Toupal, Jim	1967	30	FB	Trinidad, CO
Tower, Matt	2000	39	FB	Upper Saddle Ridge, NJ
Townsend, Geoff	1981	40	RB	Mississauga, ONT
Trapilo, Steve	1982-86			
	(Capt. '86)	65	OG-OT	Milton, MA
Treat, Herbert	1920			
Trevisani, Peter	1988-89	47	LB	Weston, MA
Tribble, DeJuan	2004-07	27	CB	Cincinnati, OH
Tripucka, Chris	1982			
Trowbridge, Raymond	1916	2	LE	
Troost, William	2005	62	PK	N. Bethesda, MD
Trueblood, Jeremy	2002-05	72	OT	Indianapolis, IN
Turkson, K.J.	2001	38	CB	Vancouver, B.C.
Turner, Jim	1984-87			
	(Capt. '87)	40	FB	Braintree, MA
Turner, Steve	1973-74	73	DT	Dartmouth, MA
Twitchell, Thomas	1914			
Twombly, Darren	1984-86	56	C	Manchester, MA
Twomey, Albert	1941,1944-46		C	Stoughton, MA
Tyburczy, Joe	2003	80	TE	Rutherford, NJ

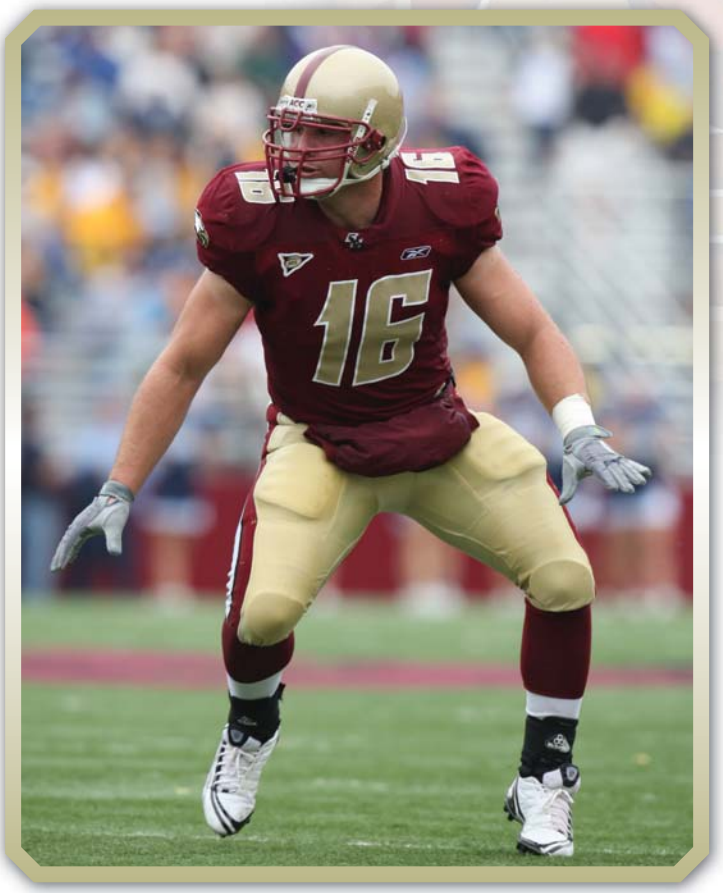

Brian Toal

U

Unis, Jim	2002	99	DE	Gloucester, MA
Urban, Louis	1916-17, 1919-20			
	(Capt. '19, '20)	9		Fall River, MA
Utzler, Ryan	1998-01	48	FB	Easton, CT
Uzdavinis, Tom	1967-68	78	OT	Haverhill, MA

V

Vachon, Christopher	1916			
Vadoklys, Michael	1928-30	15	HB	
Vahey, Thomas	1895-96			
Valverde, Antonio	2006	37	FS	Queens, NY
Van Cott, George	1959-61	7	QB	Brooklyn, NY
Varrichio, Bill	1996	37	LB	Glen Cove, NY
Vasile, Frank	1972		DT	Woodside, NY
Velishka, Ben	1993	61	OT	North Andover, MA
Vernezze, Mike	1970	38	FB	Kenosha, WI
Vine, Tom	1972-73	67	DT	Plainville, MA
Violante, Michael	1965-66	40	FB	Niagra Falls, NY
Vissers, Bob	1980-83	53		Cwyckoff, NJ
Von Nessen, Ed	1981-84	55	LB	North Babylon, NY

W

Waddle, Tom	1985-88	16	SE	Cincinnati, OH
Waldron, Brian	1980-81, 1983	4	K	Waltham, MA
Walker, Jarick	2009	37	LB	Boston, MA
Walker, Jermaine	1997-98	1	WR	Houston, TX
Walker, Matt	1980	68	G	New York, NY
Walker, Omari	1994-97			
	(Capt. '96)	33	RB	Mansfield, MA
Wall, Edward	1950-52		G	New York, NY
Wall, Francis	1915			
Wall, John	1913			
Walls, Lenny	2000-01	9	CB	San Francisco, CA
Walsh, Bob	1975-76	54	ILB	Englewood, NJ
Walsh, Edward	1944, 1947		B	Dorchester, MA
Walsh, John	1963-64	37	FB	Quincy, MA
Walsh, Joseph	1894-97			
	(Capt. '94, '96)			Boston, MA
Walsh, Joseph	1934-36			Brookline, MA
Walsh, Matthew	1947			
Walsh, Mike	1990	20	WS	Hanson, MA
Walsh, Patrick	1983	96	NG	Kingston, MA
Walsh, Pete	1991 (manager)			
Walton, Bob	1978-79	51	LB	Brighton, MA
Walton, Jim	1974-77	68	P	Jessup, PA
Ward, Harold	1922-24	16	HB	Portland, ME
Ward, Thomas H. Jr.	1976			
Warren, John	1930-32	39	QB	South Boston, MA
Washington, Alvin	2002-05	56	DT	Columbus, OH
Washington, Cedric	1996-99-00	35	RB	Holyoke, MA
Waters, Joe	1971	40	DB	Pelham Manor, NY
Waters, Paul	1980	36	SS	Newton, MA
Watson, Kenyatta	1993-96	4	WR	Boca Raton, FL
Watts, Bob	1973-76	80	TE	Oakland, CA
Webley, Derek	2003	83	WR	Methuen, MA
Wefers, Bernard	1893 (Capt. '93)			
Welch, Bartholomew	1929-30	13	T	Waltham, MA
Welch, James	1908-10			Boston, MA
West, John	1962			
Weston, Alfred	1925-28	5	QB	Needham, MA
Wezenski, Lee	1978	54	MG	Branford, CT
Whalen, Geoffrey	1902			Cambridge, MA
Whalen, James	1962-64	82	E	Cambridge, MA
Whalen, Maurice	1930-32	23	G	Newburyport, MA
Whelan, Martin	1924-26, 1928	13	E	Boston, MA
White, Arthur	1894-97 (Capt. '97)			Dorchester, MA
White, Chandler	1989-90	9	CB	Fort Lauderdale, FL
White, David	1938-39			
White, George R.	1996-99	40	DB	North Royalton, OH
White, George T.	1917	27		
White, Ian	2010	62	OL	Conway, NH
White, Joseph	1917, 1919			Forest Hills, MA
White, Michael	1893			
White, Robert	1911			
White, Trevor	1999-02	21	DB	Syracuse, NY
Whitney, Michael	1969	32	DB	Arlington, MA
Whitworth, L.V.	2004-07	30	RB	Milton, MA
Widell, David	1985-87	69	OT	Hartford, CT
Widell, Douglas	1986-88	74	OG	Hartford, CT
Wiggins, Terence	1992-95	49	SS	Philadelphia, PA
Wilczewski, George	1925-28	35	LG	Hyde Park, MA
Willette, Jerry	2006-00	99	DT	Mansfield, MA
Willetts, Mike	1996-99	98	DL	Alexandria, VA
Willging, Michael	1986	16	QB	Cincinnati, OH
Williams, Andre	2010	34	RB	Schnecksville, PA
Williams, Brian	1987-90	43	CB	Cincinnati, OH
Williams, Dan	2008-09	33	LB	Cambridge, MA
Wiliams, David	1941			
Williams, Jazzmen	2002-05	4	CB	Pittsford, NY
Williams, Joseph	1894			
Williams, Marco	1999-01	41	LB	Tampa, FL
Williams, Michael	1985-86	11	SS	Yonkers, NY
Williams, Michael	1991	54	OLB	Brockton, MA
Williams, Steve	1984-88	2	CB	Providence, RI
Williams, Theodore	1941			Gloucester, MA
Williamson, John	1965	84	E	North Reading, MA
Willis, Fred	1967-70			
	(Capt. '70)	33	HB	Natick, MA
Willis, Keith Jr.	2005	93	DE	Stoughton, MA
Wilpert, Frank	2001-02	69	OT	Oak Ridge, NJ
Wilson, Frank	1920-23	37		Watertown, MA
Wilson, Mark	1985 (manager)			
Wilson, Tom	1994	39	LB	Broxville, NY
Winslow, John	1895			
Wise, Randolph	1932	24	C	West Roxbury, MA
Wisnewski, John	1947, 1949			
Wissler, John	1956 (manager)			
Wolf, Joe	1985-88			
	(Capt. '88)	64	OG	Allentown, PA
Wolfelsburger, Scott	1985 (senior trainer)			
Wood, Scott	1989-90		TE	Los Angeles, CA
Wood, Todd	1989-91	3	SS	Mount Vernon, NY
Woodbury, Erik	1993	29	PK	St. Thomas, Virgin Islands
Woods, Frank	1912			
Woods, Jermaine	1993	15	SS	Dorchester, MA
Woody, Dmaien	1996-98	63	OL	Beaverdam, VA
Womack, Adam	1989-90	48	FB	Cheshire, CT
Woronicz, Henry	1978			
Worth, Ralph R.	1936-38			
Wright, Sean	1990-92	16	PK	Kansas City, MO
Wright, Wilie	1995-97-98	13	OL	Weymouth, MA

Y

Yarbough, Donovan	1995-97	45	LB	Annandale, VA
Yauckoes, John	1938-40			
Yeates, Jeff	1970	73	DT	Kenmore, NY
Yelle, David	1961-62	64	G	Taunton, MA
Young, Brian	2006	25	FS	Pittsburgh, PA
Young, George	1918			
Young, John	1928-30	8	T	Quincy, MA
Yudt, Jonathan	2002	48	K	Allentown, PA

Z

Zabilski, Edward	1939-41			
Zabilski, Joseph	1938-40	44	B	
Zabilski, Skip	1979	5	QB	Westwood, MA
Zailskas, Dan	1967-68	40	DB	Waterbury, CT
Zaitz, Dimitri	1933-35	38	G	Boston, MA
Zdanek, Paul	1981-82	2	WR	Waldwick, NJ
Zeglin, Tim	1997	77	OT	Mount Pleasant, PA
Zepp, Daniel	2003	59	DT	Louisville, KY
Zissis, Emmanuel	1942, 1946			
Zotti, Richard	1951-53		HB	Providence, RI
Zuccola, Joe	1990		WS	Winchester, MA
Zukauskas, Paul	1997-99-00			
	(Capt. '00)	66	OT	Weymouth, MA
Zumbach, Dave	1973-74, 1976	21	SE	Taylor, PA
Zumbach, Dave	1973-74, 1976	21	SE	Taylor, PA

EAGLES IN THE PROS

BOSTON COLLEGE AND THE 2011 NFL

Former BC players on NFL rosters — as of June 1, 2011

Player	Pos.	Team
Will Blackmon	DB	New York Giants
Ron Brace	DT	New England Patriots
Ricky Brown	LB	Oakland Raiders
Tim Bulman	DT	Houston Texans
Gosder Cherilus	OT	Detroit Lions
Vinny Ciurciu	LB	Detroit Lions
Marc Colombo	OT	Dallas Cowboys
Jo-Lonn Dunbar	LB	New Orleans Saints
Rob Francois	LB	Green Bay Packers
Antonio Garay	DT	San Diego Chargers
Matt Hasselbeck	QB	Seattle Seahawks
Chris Hovan	DT	St. Louis Rams
Mathias Kiwanuka	DE	New York Giants
Dan Koppen	C	New England Patriots
James Marten	OT	Chicago Bears
Ryan Purvis	TE	Tampa Bay Buccaneers
B.J. Raji	DT	Green Bay Packers
Matt Ryan	QB	Atlanta Falcons
Jamie Silva	FS	Indianapolis Colts
Chris Snee	OG	New York Giants
Brian St. Pierre	QB	Carolina Panthers
Matt Tennant	C	New Orleans Saints
Jeremy Trueblood	OT	Tampa Bay Buccaneers
Damien Woody	OT	New York Jets

DARNELL ALFORD (OT)
Kansas City Chiefs, 2000-04
St. Louis Rams, 2005
New Orleans Saints, 2006

DON ALLARD (QB)
Boston Patriots, 1962
New York Jets, 1961
Montreal Alouettes (CFL), 1961
Saskatchewan Roughriders (CFL), 1960-61

VITO ANANIS (B)
Washington Redskins, 1945

ALEC ANDERSON (G)
Washington Senators (APFA), 1921

BRYAN ARNDT (TE)
Carolina Panthers, 2000

KEITH BARNETTE (RB)
Edmonton Eskimos (CFL), 1976
Saskatchewan Roughriders (CFL), 1976

JEFF BECKLEY (P)
Barcelona Dragons (WLAF), 1997

JOSH BEEKMAN (G)
Chicago Bears, 2007-09

JACK BELCHER (OL)
Portland Breakers (USFL), 1985
New Orleans Breakers (USFL), 1984
Los Angeles Rams, 1983

JIM BELL (RB)
Barcelona Dragons (WLAF), 1991

KEN BELL (RB)
Birmingham Fire (WLAF), 1991
Denver Broncos, 1986-89

BOB BICKNELL (Asst. Coach)
Berlin Thunder (NFLE), 2000

BOB BIESTEK (FB)
Denver Gold (USFL), 1984

WILL BLACKMON (CB)
Green Bay Packers, 2006-09
New York Giants, 2010-11

JOHN BOSA (DE)
New York Jets, 1991
Miami Dolphins, 1987-90

PAUL BOUDREAU (Asst. Coach)
New Orleans Saints, 1987-92
Edmonton Eskimos (CFL), 1983-86

GIL BOULEY (T)
Los Angeles Rams, 1946-50

STEPHEN BOYD (LB)
Detroit Lions, 1995-2000

RON BRACE (DT)
New England Patriots, 2009-2011

SCOTT BRADLEY (LB)
New York Jets, 2002

BRIAN BRENNAN (WR)
San Diego Chargers, 1992-93
Cincinnati Bengals, 1992
Cleveland Browns, 1984-91

RICKY BROWN (LB)
Oakland Raiders, 2006-11

GORDON BROWNE (T)
New York Jets, 1974-75

JIM BROWNE (RB)
Los Angeles Raiders, 1987

DOUG BRZEZINSKI (OG)
Carolina Panthers, 2002-04
Philadelphia Eagles, 1999-2001

TIM BULMAN (DT)
Houston Texans, 2009-2011
Arizona Cardinals, 2006-08

JAMAL BURKE (WR)
Atlanta Falcons, 2003

BILL BYRNE (G)
Philadelphia Eagles, 1963

IVAN CAESAR (LB)
Minnesota Vikings, 1991

ROCCO CANALE (G)
Boston Yanks, 1946-47
Philadelphia Eagles, 1943-45
Pittsburgh Steelers, 1943

TONY CANNAVA (B)
Green Bay Packers, 1950

DICK CAPP (DE)
Pittsburgh Steelers, 1968
Green Bay Packers, 1967

GLEN CAPRIOLA (RB)
Detroit Lions, 1977

ROGER CATTELAN (T)
Ottawa (CFL), 1983-87

FRANK CHAMBERLIN (LB)
Houston Texans, 2005
Cincinnati Bengals, 2004
Tennessee Titans, 2000-03

GOSDER CHERILUS (OT)
Detroit Lions, 2008-2011

JAMES CHEVILLOT (T)
Green Bay Packers, 1966

MARCUS CHERRY (WR)
Barcelona Dragons (WLAF), 1991

MARK CHMURA (TE)
Green Bay Packers, 1992-99

VINNY CIURCIU (LB)
Carolina Panthers, 2003-06
Minnesota Vikings, 2007-08
Detroit Lions, 2010-11

MIKE CLOUD (RB)
New York Giants, 2004-05
New England Patriots, 2003-04
Kansas City Chiefs, 1999-2002

JIM COLCLOUGH (WR)
Boston Patriots, 1960-68

STALIN COLINET (DL)
Jacksonville Jaguars, 2002
Cleveland Browns, 2000
Minnesota Vikings, 1997-99

DAN COLLINS (OG)
Dallas Cowboys, 2002

EAGLES IN THE PROS

MARC COLOMBO (OT)
Dallas Cowboys, 2006-2011
Chicago Bears, 2002-05

JACK CONCANNON (QB)
Green Bay Packers, 1974
Chicago Bears, 1967-71
Philadelphia Eagles, 1964-66

TOM CONDON (G)
New England Patriots, 1985
Kansas City Chiefs, 1974-84

HARRY CONNOLLY (TB/DB)
Brooklyn Dodgers (AAFC), 1946

DAN CONWAY (RB)
Buffalo Bills, 1980-81

MIKE COOK (OT)
Berlin Thunder (NFLE), 2003
Arizona Cardinals, 2002

STEVE CORBETT (G)
New England Patriots, 1975

PHIL CORRIGAN (E)
Boston Bulldogs (AFL), 1926

PETER CRONAN (LB)
Washington Redskins, 1981-85
Seattle Seahawks, 1977-79, 1981

BILL CRONIN (E)
Providence Steam Roller, 1927-29
Boston Bulldogs (AFL), 1926

BILL CRONIN (TE)
Miami Dolphins, 1966
Philadelphia Eagles, 1965

JACK CRONIN (TE)
Providence Steam Roller, 1927-30

HARRY CRUMP (RB)
Boston Patriots, 1963

DON CURRIVAN (E)
Los Angeles Rams, 1948-49
Boston Yanks, 1945-48
Pittsburgh Steelers, 1944

FRANK DaGATA (FB)
Providence Steam Roller, 1931

STEVE DeOSSIE (LB)
New England Patriots, 1994-96
New York Giants, 1989-93
Dallas Cowboys, 1984-88

JOE DeVITO (QB)
Denver Broncos, 1968

DEDRICK DEWALT (WR)
St. Louis Rams, 2003
Tennessee Titans, 2002

ANTHONY DiCOSMO (WR/LB)
Florida Bobcats (Arena), 1999-2000
Los Angeles Avengers (Arena), 2001-02

JACK DONAHUE (G/T)
Providence Steam Roller, 1926

ART DONOVAN (DT/OT)
Baltimore Colts, 1953-61
Dallas Texans, 1952
New York Yanks, 1951
Baltimore Colts, 1950

SCOTT DRAGOS (TE)
New England Patriots, 2000-03
New York Giants, 1999

WALT DUBZINSKI (G)
Boston Yanks, 1944
New York Giants, 1943

JO-LONN DUNBAR (LB)
New Orleans Saints, 2009-11

LARRY EISENHAUER (DE)
Boston Patriots, 1961-69

TERRY ERWIN (RB)
Denver Broncos, 1968

MIKE ESPOSITO (RB)
Atlanta Falcons, 1976-79

MIKE EVANS (C)
Southern California Sun (WFL), 1974
Philadelphia Eagles, 1968-73

AL FIORENTINO (G)
Boston Yanks, 1945
Washington Redskins, 1943-44

ED FIORENTINO (DL)
Boston Yanks, 1947

Antonio Garay

JOHN FITZGERALD (C)
Dallas Cowboys, 1970-83

DARREN FLUTIE (WR)
Hamilton Tiger-Cats (CFL), 1998-2002
Edmonton Eskimos (CFL), 1996-97
British Columbia Lions (CFL), 1991-95
Phoenix Cardinals, 1990
San Diego Chargers, 1988

DOUG FLUTIE (QB)
New England Patriots, 2005
San Diego Chargers, 2001-04
Buffalo Bills, 1998-2000
Toronto Argonauts (CFL), 1996-97
Calgary Stampeders (CFL), 1992-95
British Columbia Lions (CFL), 1990-91
New England Patriots, 1987-89
Chicago Bears, 1986-87
New Jersey Generals (USFL), 1985

GLENN FOLEY (QB)
New Jersey Gladiators (Arena), 2001-02
Seattle Seahawks, 1999-00
New York Jets, 1994-98

ROBERT FRANCOIS (LB)
Green Bay Packers, 2010-11

JOHN GALVIN (LB)
New York Jets, 1990, 1988
Minnesota Vikings, 1989

ANTONIO GARAY (DT)
San Diego Chargers, 2010-11
Chicago Bears, 2006-08
Cleveland Browns, 2003-04

NICK GIANACAKOS (DL)
Seattle Seahawks, 1997

MARIO GIANELLI (G)
Philadelphia Eagles, 1948-51

CHET GLADCHUK (C)
New York Giants, 1941, 1946-47

CHUCK GORECKI (LB)
Philadelphia Eagles, 1987

ART GRAHAM (WR)
Boston Patriots, 1963-68

DAVID GREEN (RB)
New England Patriots, 1995

WILLIAM GREEN (RB)
Cleveland Browns, 2002-06

MIKE GUAZZO (FB/LB)
Buffalo Destroyers (Arena), 2003

SEAN GUTHRIE (DE)
New York Giants, 2002-04

DIMP HALLORAN (TB)
Hartford Blues, 1926

SHAWN HALLORAN (QB)
St. Louis Cardinals, 1987

DICK HARDY (T)
Racine Tornadoes, 1926

DICK HARRISON (E)
Boston Yanks, 1944

ED HARRISON (E)
New York Giants, 1928
Brooklyn Horsemen (AFL), 1926

MARK HARTSELL (QB)
Chicago Bears, 2000
Washington Redskins, 1997

MATT HASSELBECK (QB)
Seattle Seahawks, 2001-11
Green Bay Packers, 1998-2000

TIM HASSELBECK (QB)
Arizona Cardinals, 2008
New York Giants, 2005-06
Washington Redskins, 2003-04
Philadelphia Eagles, 2002-03

JOEL HAZARD (WR)
Edmonton Eskimos (CFL), 2005

BYRON HEMINGWAY (LB)
Hamilton Tiger-Cats (CFL), 1977-78

AUGIE HOFFMANN (OG)
New Orleans Saints, 2004-06

Marc Colombo

EAGLES IN THE PROS

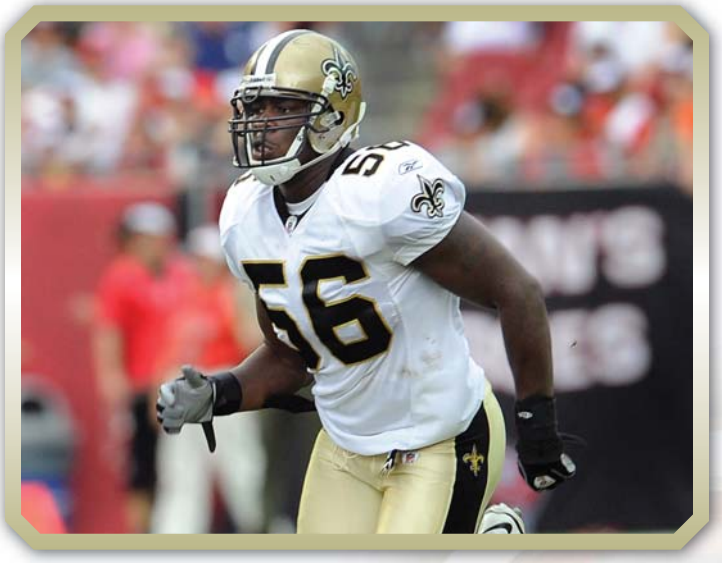

Jo-Lonn Dunbar

MIKE HOLOVAK (RB)
Houston Oilers (Vice Pres.), 1989-93
Houston Oilers (Asst. G.M.), 1981-89
Boston Patriots (Head Coach), 1961-68
Chicago Bears, 1947-48
Los Angeles Rams, 1946

CHRIS HOVAN (DT)
St. Louis Rams, 2010-11
Tampa Bay Buccaneers, 2005-09
Minnesota Vikings, 2000-04

GARY HUDSON (DB)
Detroit Wheels (WFL), 1974

BOB HYLAND (C)
New England Patriots, 1977
New York Giants, 1971-75
Chicago Bears, 1970
Green Bay Packers, 1967-69, 1976

JOE JOHNSON (E)
Boston Patriots, 1960-61
Green Bay Packers, 1954-58

MIKE JOVANOVICH (OG)
Toronto Argonauts (CFL), 1994-96
Hamilton Tiger-Cats (CFL), 1992-93

PETE KENDALL (OG)
Washington Redskins, 2007-08
New York Jets, 2004-06
Arizona Cardinals, 2002-04
Seattle Seahawks, 1996-2000

JIMMY KENNEDY (FB)
Buffalo Bisons, 1925

ED KING (G)
Baltimore Colts, 1950

LOU KIROUAC (OL)
Atlanta Falcons, 1966-67
Baltimore Colts, 1964
New York Giants, 1963

ADOLPH KISSELL (FB)
Chicago Bears, 1942

JOHN KISSELL (T)
Cleveland Browns, 1950-52, 1954-56
Ottawa Rough Riders (CFL), 1953

STEVE KOBOLINSKI (C)
Brooklyn Lions, 1926

MATHIAS KIWANUKA (LB)
New York Giants, 2006-2011

DAN KOPPEN (C)
New England Patriots, 2003-2011

GARY KOWALSKI (T)
San Diego Chargers, 1985-88
Los Angeles Rams, 1983

JOE KOZLOWSKY (T/G/E)
Providence Steam Roller, 1930
Boston Bulldogs, 1929
Providence Steam Roller, 1925-27

AL KREVIS (T)
New York Jets, 1976
Cincinnati Bengals, 1975

MIKE KRUCZEK (QB)
Washington Redskins, 1980
Pittsburgh Steelers, 1976-79

BILL KUSHNER (P)
Buffalo Bills, 1999
Cincinnati Bengals, 1998

RICO LABBE (DB)
Green Bay Packers, 1990

GORDON LARO (TE)
Jacksonville Jaguars, 1995

PAUL LaQUERRE (OL)
Las Vegas Gladiators (Arena), 2003
New Jersey Gladiators (Arena), 2001-02

BOB LeBLANC (T)
Montreal Alouettes (CFL), 1961-64

STEVEN LEVANITIS (T)
Philadelphia Eagles, 1942

ERIC LINDSTROM (LB)
Barcelona Dragons (WLAF), 1991

STEVE LUBISCHER (LB)
Miami Dolphins, 1987

DICK LUCAS (E)
Philadelphia Eagles, 1960-63
Pittsburgh Steelers, 1958

ALEX LUKACHIK (K)
Pittsburgh Steelers, 1942

TOM LYNCH (DT)
Buffalo Bills, 1981-84
Seattle Seahawks, 1977-80

MARK MacDONALD (G)
St. Louis Cardinals, 1988
Minnesota Vikings, 1985-88

DON MACEK (G)
San Diego Chargers, 1976-89

JASON MALECKI (P)
Amsterdam Admirals (NFLE), 2001

MIKE MAMULA (DE)
Philadelphia Eagles, 1995-00

JOE MANZO (T)
Detroit Lions, 1945

GARY MARANGI (QB)
Cleveland Browns, 1977
Buffalo Bills, 1974-76

JAMES MARTEN (OT)
Chicago Bears, 2010-11
Oakland Raiders, 2009
Dallas Cowboys, 2007-08

KELVIN MARTIN (WR)
Philadelphia Eagles, 1995
Seattle Seahawks, 1993-94
Dallas Cowboys, 1987-92, 1996-97

MIKE MAYOCK (DB)
New York Giants, 1982-83
Toronto Argonauts (CFL), 1981

FRANK MAZNICKI (HB)
Boston Yanks, 1947
Chicago Bears, 1942-43, 1946

BRENDAN McCARTHY (RB)
Edmonton Eskimos (CFL), 1969
Denver Broncos, 1968-69
Atlanta Falcons, 1968

DAN McGUIRE (K)
Baltimore Ravens, 2000

WARREN McGUIRK (T)
Providence Steam Roller, 1929-30

ART McMANUS (G)
Boston Bulldogs (AFL), 1926
Newark Bears (AFL), 1926

TOM McMANUS (LB)
Jacksonville Jaguars, 1996-00

ALAN MILLER (RB)
Oakland Raiders, 1961-63, 1965
Boston Patriots, 1960

JOHN MILLER (T)
Green Bay Packers, 1960
Washington Redskins, 1956, 1958-59

PETE MITCHELL (TE)
Jacksonville Jaguars, 1995-98, 2002
New York Giants, 1999-2000

TIM MORABITO (DL)
Nashville Kats (Arena), 2005
Jacksonville Jaguars, 2002
Carolina Panthers, 1998-00
Cincinnati Bengals, 1996-97

FRANK MORRISSEY (T/G)
Milwaukee Badgers, 1924
Buffalo All-Americans, 1922-23
Rochester Jeffersons, 1921

FRANK MORZE (C)
Cleveland Browns, 1962-63
San Francisco 49ers, 1957-61, 1964

MARK MURPHY (DT)
Barcelona Dragons (WLAF), 1991

TOM NALEN (C)
Denver Broncos, 1994-08

JOE NASH (DT)
Seattle Seahawks, 1982-1997

FRED NAUMETZ (LB-C)
Los Angeles Rams, 1946-50

ADAM NEWMAN (TE)
Rhein Fire (NFLE), 2001
Green Bay Packers, 2000

SCOTT NIZOLEK (TE)
Baltimore Stars (USFL), 1985
Philadelphia Stars (USFL), 1984

MARK NORI (OL)
New York Giants, 2000
Jacksonville Jaguars, 1998-99
Pittsburgh Steelers, 1997

CON O'BRIEN (T)
New York Giants, 1921

DAVE O'BRIEN (G)
St. Louis Cardinals, 1966-67
New York Giants, 1965
Minnesota Vikings, 1963-64

TOM O'BRIEN (T)
Boston Bulldogs (AFL), 1926

GRAT O'CONNELL (E)
Providence Steam Roller, 1927
Hartford Blues, 1926

DAN O'CONNOR (G/T)
Cleveland Tigers, 1921
Canton Bulldogs, 1920

ROSS O'HANLEY (DB)
Boston Patriots, 1960-65

ED O'HEARN (G/T)
New York Giants, 1921
Cleveland Tigers, 1920

CHARLIE O'ROURKE (QB)
Baltimore Colts (Coach), 1949
Baltimore Colts, 1948-49
Chicago Bears, 1942

JEFF OLIVER (G)
Barcelona Dragons (WLAF), 1991
New York Jets, 1989-90

JONATHAN ORDWAY (DB)
Tampa Bay Storm (Arena), 2003-05
Ottawa Renegades (CFL), 2003-04
Indianapolis Colts, 2002

EAGLES IN THE PROS

MARK PARENTEAU (OT)
Ottawa Renegades (CFL), 2004-05

RAY PATEN (G)
Boston Bulldogs (AFL), 1926

JOE PATTEN (Trainer)
New York Jets, 1985-95

PAUL PETERSON (QB)
Ottawa Renegades (CFL), 2005

TODD POLLACK (TE)
New York Giants, 1998-00

TOM PORELL (DL)
New England Patriots, 1987

DARYL PORTER (DB)
New England Patriots, 2002
Buffalo Bills, 1999-00
Detroit Lions, 1998
Pittsburgh Steelers, 1997

QUINTON PORTER (QB)
Houston Texans, 2006

RYAN PURVIS (TE)
Tampa Bay Buccaneers, 2010-11

GEORGE RADACHOWSKY (DB)
New York Jets, 1987-89
Indianapolis Colts, 1984-86

BJ RAJI (DT)
Green Bay Packers, 2009-2011

GERRY RAYMOND (G)
Portland Breakers (USFL), 1985
New Orleans Breakers (USFL), 1984
Boston Breakers (USFL), 1983
Baltimore Colts, 1982

MIKE REED (DB)
Carolina Panthers, 1996-97

DAN REEDER (RB)
Pittsburgh Steelers, 1986-87

SHAWN REGENT (C)
Los Angeles Raiders, 1987

JOE REPKO (DT)
Los Angeles Rams, 1948-49
Pittsburgh Steelers, 1946-47

FRANK ROBOTTI (LB/RB)
Boston Patriots, 1961

BEN RODERICK (WB/TB/FB)
Cleveland Tigers, 1921
Canton Bulldogs, 1920

BILL ROMANOWSKI (LB)
Oakland Raiders, 2002-03
Denver Broncos, 1996-01
Philadelphia Eagles, 1994-95
San Francisco 49ers, 1988-93

MARK ROOPENIAN (NT)
Buffalo Bills, 1982-83

PATRICK ROSS (C)
Arizona Cardinals, 2009
Indianapolis Colts, 2007-08
Seattle Seahawks, 2006

JIM ROURKE (T)
Cincinnati Bengals, 1988
New Orleans Saints, 1985
Kansas City Chiefs, 1980-84, 1986

BOB RUSH (TE)
Florida Blazers (WFL), 1974

MIKE RUTH (NT)
Barcelona Dragons (WLAF), 1991
New England Patriots, 1986-87

MATT RYAN (QB)
Atlanta Falcons, 2008-11

SEAN RYAN (TE)
Kansas City Chiefs, 2009
Miami Dolphins, 2008
Dallas Cowboys, 2004-07

BRIAN ST. PIERRE (QB)
Carolina Panthers, 2010-11
Arizona Cardinals, 2007-09
Baltimore Ravens, 2006
Pittsburgh Steelers, 2003-05

BRIAN SAXTON (TE)
Atlanta Falcons, 1998-00
New York Giants, 1995-97

STEVE SCHINDLER (G)
Denver Broncos, 1977-78

JOHN SCHMEDING (G)
Boston Breakers (USFL), 1983

BOB SHANN (DB)
Philadelphia Eagles, 1965-67

TIM SHERWIN (TE)
New York Giants, 1988-89
Indianapolis Colts, 1984-87
Baltimore Colts, 1981-83

JAMIE SILVA (DB)
Indianapolis Colts, 2009-11

FRED SMERLAS (NT)
New England Patriots, 1991-92
San Francisco 49ers, 1990
Buffalo Bills, 1979-89

CHARLIE SMITH (E)
Boston Patriots, 1966-67

CHRIS SNEE (OG)
New York Giants, 2004-11

BUTCH SONGIN (QB)
New York Jets, 1962
Boston Patriots, 1960-61
Hamilton Tiger-Cats (CFL), 1953-54

ART SPINNEY (G)
Baltimore Colts, 1950, 1953-60

ERNIE STAUTNER (DT/DE/OG)
Pittsburgh Steelers, 1950-63

FRED STEINFORT (K)
New England Patriots, 1983
Denver Broncos, 1979-81
Atlanta Falcons, 1977-78
Oakland Raiders, 1976

BILL STETZ (G)
Philadelphia Eagles, 1967

RON STONE (OG)
Oakland Raiders, 2003-05
San Francisco 49ers, 2002-03
New York Giants, 1996-2000
Dallas Cowboys, 1993-95

GREG STORR (LB)
Miami Dolphins, 1987
Portland Breakers (USFL), 1985
New Orleans Breakers (USFL), 1984

ERIK STORZ (LB)
Jacksonville Jaguars, 1999-2000

STEVE STRACHAN (RB)
New England Patriots, 1991
Los Angeles Raiders, 1985-89

TROY STRADFORD (RB)
Shreveport Pirates (CFL), 1994
Los Angeles Rams, 1992-93
Kansas City Chiefs, 1991-92
Miami Dolphins, 1987-90

CHRIS SULLIVAN (DL)
New England Patriots, 1997-98, 2001
Pittsburgh Steelers, 1999-2000

DAN SULLIVAN (OL)
Baltimore Colts, 1962-72

JOE SULLIVAN (E)
Toronto Argonauts (CFL), 1975

KARL SWANKE (OL)
Green Bay Packers, 1980-86

GEORGE TARASOVIC (DE/LB/C)
Philadelphia Eagles, 1965
Pittsburgh Steelers, 1959

ROB TARDIO (TE)
New England Patriots, 2000

MATT TENNANT (C)
New Orleans Saints, 2010-11

BILL THOMAS (RB)
Kansas City Chiefs, 1974
Houston Oilers, 1973
Dallas Cowboys, 1972

ED TONER (FB)
Pittsburgh Steelers, 1995-96
Indianapolis Colts, 1993-94
Kansas City Chiefs, 1992

FLAVIO TOSI (E)
Boston Redskins, 1934-36

GEOFF TOWNSEND (RB)
Toronto Argonauts (CFL), 1982-86

STEVE TRAPILO (G)
New England Patriots, 1993
New Orleans Saints, 1987-92

HERB TREAT (T)
Boston Bulldogs (AFL), 1926

DeJUAN TRIBBLE (CB)
San Diego Chargers, 2008

RAY TROWBRIDGE (OE)
New York Giants, 1921
Cleveland Tigers, 1920

JEREMY TRUEBLOOD (OT)
Tampa Bay Buccaneers, 2006-11

BILL TURNER (OG)
New England Patriots, 1987

DARREN TWOMBLY (C)
New England Patriots, 1987

LUKE URBAN (OE/BB)
Buffalo All-Americans, 1921-23

TOM WADDLE (WR)
Cincinnati Bengals, 1995
Chicago Bears, 1989-94

LENNY WALLS (DB)
Denver Broncos, 2002-05
Kansas City Chiefs, 2006

BOB WATTS (LB)
Oakland Raiders, 1978

JIM WHALEN (TE)
Philadelphia Eagles, 1971
Denver Broncos, 1970-71
Boston Patriots, 1965-69

GEORGE WHITE (DB)
Saskatchewan Roughriders (CFL), 2000

GEORGE WHITE (DB)
Calgary Stampeders (CFL), 2003-05
Green Bay Packers, 2002
Saskatchewan Roughriders (CFL), 2000-02

DAVE WIDELL (T)
Atlanta Falcons, 1998
Detroit Lions, 1997
Jacksonville Jaguars, 1995-96
Denver Broncos, 1990-94
Dallas Cowboys, 1988-89

DOUG WIDELL (G)
Green Bay Packers, 1998
Jacksonville Jaguars, 1997
Detroit Lions, 1994-96
Denver Broncos, 1989-93

MIKE WILLETTS (DT)
Cincinnati Bengals, 2000

TED WILLIAMS (RB)
Boston Yanks, 1944
Philadelphia Eagles, 1942

FRED WILLIS (RB)
Houston Oilers, 1972-76
Cincinnati Bengals, 1971-72

JOE WOLF (G)
Arizona Cardinals, 1989-98

DAMIEN WOODY (C)
New York Jets, 2009-11
Detroit Lions, 2008
New York Jets, 2007
Detroit Lions, 2004-06
New England Patriots, 1999-2004

JEFF YEATES (DT)
Atlanta Falcons, 1976-84
Buffalo Bills, 1974-76

PAUL ZUKAUSKAS (OG)
Cleveland Browns, 2002-04

EAGLES IN THE SUPER BOWL

Super Bowl I. January 14, 1967	Bob Hyland (C)	Green Bay
	Dick Capp (DE)	Green Bay
Super Bowl III. January 12, 1969	Dan Sullivan (OG)	Baltimore
Super Bowl V. January 17, 1971	Dan Sullivan (OG)	Baltimore
Super Bowl VI. January 16, 1972	John Fitzgerald (C)	Dallas
Super Bowl X. January 18, 1976	John Fitzgerald (C)	Dallas
Super Bowl XI. January 9, 1977	Fred Steinfort (K)	Oakland
Super Bowl XII. January 15, 1978	John Fitzgerald (C)	Dallas
Super Bowl XIII. January 21, 1979	John Fitzgerald (C)	Dallas
	Mike Kruczek (QB)	Pittsburgh
Super Bowl XIV. January 20, 1980	Mike Kruczek (QB)	Pittsburgh
Super Bowl XVII. January 30, 1983	Peter Cronan (LB)	Washington
Super Bowl XVIII. January 22, 1984	Peter Cronan (LB)	Washington
Super Bowl XX. January 26, 1986	Tom Condon (OG)	New England
Super Bowl XXI. January 25, 1987	Ken Bell (RB)	Denver
Super Bowl XXII. January 31, 1988	Ken Bell (RB)	Denver
Super Bowl XXIII. January 22, 1989	Bill Romanowski (LB)	San Francisco
Super Bowl XXIV. January 28, 1990	Bill Romanowski (LB)	San Francisco
	Ken Bell (RB)	Denver
	Doug Widell (OG)	Denver
Super Bowl XXV. January 27, 1991	Steve DeOssie (LB)	New York Giants
Super Bowl XXVII. January 31, 1993	Kelvin Martin (WR)	Dallas
Super Bowl XXVII. January 30, 1994	Ron Stone (OL)	Dallas
Super Bowl XXX. January 28, 1996	Ron Stone (OL)	Dallas
	Ed Toner (FB)	Pittsburgh
Super Bowl XXXI. January 26, 1997	Mark Chmura (TE)	Green Bay
	Chris Sullivan (DE)	New England
Super Bowl XXXII. January 25, 1998	Mark Chmura (TE)	Green Bay
	Tom Nalen (C)	Denver
	Bill Romanowski (LB)	Denver
Super Bowl XXXIII. January 31, 1999	Tom Nalen (C)	Denver
	Bill Romanowski (LB)	Denver
	Doug Widell (OL)	Atlanta
Super Bowl XXXV. January 28, 2001	Pete Mitchell (TE)	New York Giants
	Ron Stone (OG)	New York Giants
Super Bowl XXXVI. February 3, 2002	Damien Woody (C)	New England
	Chris Sullivan (DE)	New England
Super Bowl XXXVII. January 26, 2003	Bill Romanowski (LB)	Oakland
Super Bowl XXXVIII. Feb. 1, 2004	Doug Brzezinski (OG)	Carolina
	Vinny Ciurciu (LB)	Carolina
	Mike Cloud (RB)	New England
	Dan Koppen (C)	New England
	Damien Woody (OG)	New England
Super Bowl XXXIX. Feb. 6, 2005	Dan Koppen (C)	New England
Super Bowl XL. February 5, 2006	Matt Hasselbeck (QB)	Seattle
Super Bowl XLII. February 3, 2008	Mathias Kiwanuka (DE),	New York Giants
	Chris Snee (OG)	New York Giants
	Dan Koppen (C)	New England
Super Bowl XLIII. February 1, 2009	Brian St. Pierre (QB)	Arizona
	Pat Ross (C),	Arizona
Super Bowl XLIV. February 7, 2010	Jamie Silva (S)	Indianapolis
	Jo-Lonn Dunbar (LB),	New Orleans
Super Bowl XLV. February 6, 2011	Robert Francois (LB)	Green Bay
	B.J. Raji (DT)	Green Bay

EAGLES IN THE PRO BOWL

1.)	Stephen Boyd	LB	1999, 2000
2.)	Mark Chmura	TE	1995, 1997, 1998
3.)	Art Donovan	DT	1953-1957
4.)	Larry Eisenhauer	DE	1962-64, 1966
5.)	Doug Flutie	QB	1998
6.)	Matt Hasselbeck	QB	2003, 2005, 2007
7.)	Dan Koppen	C	2007
8.)	Alan Miller	FB	1961
9.)	Tom Nalen	C	1997-2000, 2003
10.)	Joe Nash	DT	1984
11.)	Bill Romanowski	LB	1996, 1998
12.)	Fred Smerlas	DT	1980-83, 1988
13.)	Chris Snee	OG	2009, 2011
14.)	Art Spinney	OG	1959, 1960
15.)	Ernie Stautner		1952, 1953, 1955-61
16.)	Ron Stone	OG	1999, 2000, 2001
17.)	Damien Woody	C	2002
18.)	Matt Ryan	QB	2011

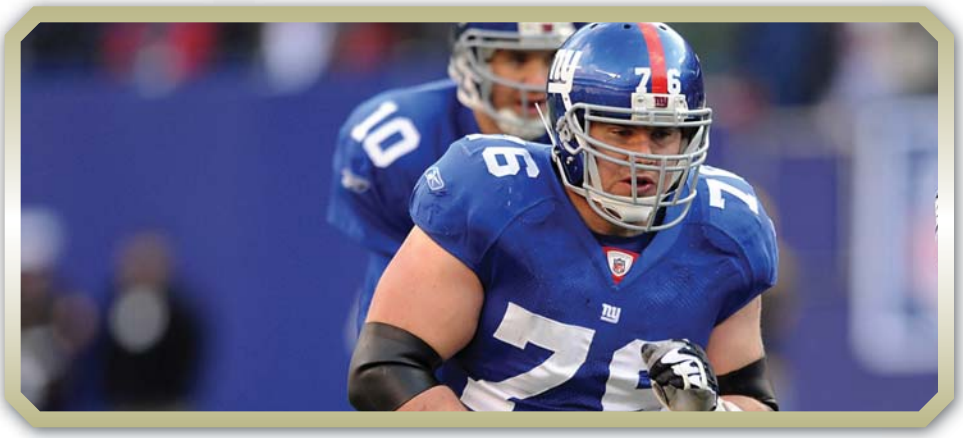

Chris Snee

EAGLES IN THE DRAFT

1940

	Rd./Sel.	Team
Pete Cignetti, B	7/53	Pittsburgh
Ernie Schwartzer, G	18/163	Philadelphia

1941

Chet Gladchuck, C	2/12	Pittsburgh
Gene Goodreault, E	2/15	Detroit
Charley O'Rourke, B	5/39	Chicago
Joe Manzo, T	8/65	Detroit
Henry Tocsylowski	9/78	Brooklyn
Alex Lukachik, E	15/131	Philadelphia
John Yauckoes, T	17/151	Philadelphia
George Kerr, G	19/173	Pittsburgh

1942

Ted Williams, B	3/18	Philadelphia
Frank Maznicki, B	8/70	Chicago
Adolph Kissell, B	21/194	Green Bay
Henry Woronicz, E	21/195	Chicago

1943

Mike Holovak, B	1/5	Los Angeles
Don Currivan, E	3/18	Chicago
Fred Naumetz, C	3/20	Los Angeles
Harry Connolly, B	5/37	Pittsburgh
Rocco Canale, G	9/72	Philadelphia
Joe Repko, T	12/107	Pittsburgh
Wally Boudreau, B	23/219	Chicago

1944

Gil Bouley, T	3/26	Los Angeles
Ed Doherty, B	5/39	Washington
Angelo Sisti, T	10/98	Boston
Ed Fiorentino, E	12/120	Boston
John Dubzinski, G	23/235	New York
Pasquale Darone, G	29/300	Philadelphia

1945

Mario Gianelli, T	20/201	Boston
Ed Burns, B	26/264	Pittsbrugh
Bob Mangene, B	27/278	Boston

1946

Chet Lipka, E	8/62	Boston
John Furey, T	15/132	Boston
Bill DeRosa, B	20/186	Green Bay

1947

John Kissell, T	14/123	Los Angeles
Art Donovan, T	22/204	New York

1948

Ed Clasby, B	27/254	Chicago

1949

Tom Brennan, T	9/85	Pittsburgh
Albie Gould, E	18/173	Boston

1950

Ernie Stautner, T	2/22	Pittsburgh
Don Papaleo, G	4/50	Chicago
Art Spinney, E	15/184	Baltimore
Butch Songin, QB	19/247	Cleveland

1951

Art Donovan, T	4/50	Cleveland
Art Spinney, E	8/88	Cleveland
Ed Petela, B	18/208	Green Bay
Ed King, C	22/263	New York

1953

Joe Johnson, B	11/127	Green Bay
Henry O'Brien, G	29/343	Green Bay

1955

Frank Morze, C	2/21	San Francisco
John Miller, T	9/100	Washington

1956

Dick Lucas, E	10/119	Chicago
Emiddio Petrarca, B	18/206	Detroit

1958

Leon Bennett, T	7/78	Washington
Larry Plenty, B	25/291	Green Bay

1959

Don Allard, QB	1/4	Washington
Alan Miller, B	19/219	Philadelphia
Jim Coclough	30/353	Washington

1960

	Rd./Sel.	Team
Jim O'Brien, T	10/117	Detroit
Harry Ball, T	12/137	Green Bay

1962

Dan Sullivan, T	3/37	Baltimore
Bill Byrne, G	4/55	Philadelphia

1963

Gene Carrington, T	9/123	Pittsburgh
Art Graham, E	11/149	Cleveland
Dave O'Brien	13/171	Minnesota
Lou Cioci, G/LB	14/188	Dallas

1964

Jack Concannon, QB	2/16	Boston (AFL)
John Barrett, HB	11	Boston (AFL)

1965

Jim Whalen, E	4/51	Boston (AFL)
John Frechette, T	11	Boston (AFL)
Bill Cronin, DE	15	Oakland (AFL)
Bob Shann, DB	20/272	Philadelphia

1966

Dick Capp, DE	17	Boston (AFL)
Bill Risio, T	20/294	Philadelphia
Ross O'Hanley, S		Miami

1967

Bob Hyland, G	1/9	Green Bay
Bill Stetz, LB	13/316	New Orleans

1968

Brendan McCarthy, RB	4/92	Green Bay
Mike Evans, C	9/232	Philadelphia
Len Persin, DE	11/286	Philadelphia
Jim Kavanagh, FL	13/346	Kansas City
Larry Kuharich, DB	16/414	Minnesota

1969

John Egan, C	7/167	Miami
Joe Pryor, DE	10/249	Houston
Barry Gallup, SE	11/266	Boston

1970

John Fitzgerald, T	4/101	Dallas
Bob Bouley, T	8/200	Baltimore

1971

Fred Willis, RB	4/93	Cincinnati
Frank Harris, QB	6/150	Detroit
Jim O'Shea, TE	10/242	Pittsburgh
John Brennan, T	16/415	Dallas

1972

Bill Thomas, RB	1/26	Dallas
Eddie Rideout, WR	14/350	New England
Tom Bougus, RB	16/395	Denver
Kevin Clemente, LB	17/437	Washington

1973

Jeff Yeates, DT	4/103	Buffalo
Chris Kete, C	11/286	Miami

1974

Steve Corbett, G	2/30	New England
Gordon Browne, T	2/31	N.Y. Jets
Gary Marangi, QB	3/70	Buffalo
Joe Sullivan, G	7/182	Miami
Ned Guillet, DB	8/200	Green Bay
Tom Condon, G	10/250	Kansas City
Phil Bennett, RB	13/321	New England
Gary Hudson, DB	17/424	New England

1975

Al Krevis, T	2/39	Cincinnati
Mike Esposito, RB	7/159	Atlanta
Tom Marinelli, G	11/265	Cleveland
Jack Magee, C	12/310	Oakland

1976

Don Macek, G	2/31	San Diego
Mike Kruczek, QB	2/47	Pittsburgh
Fred Steinfort, K	5/146	Oakland
Keith Barnette, RB	5/149	Minnesota

1977

	Rd./Sel.	Team
Steve Schindler, G	1/18	Denver
Tom Lynch, T	2/30	Seattle
Pete Cronan, LB	2/51	Seattle
Bob Watts, LB	3/64	New Orleans
Byron Hemingway, LB	9/224	Tampa Bay
John Maxwell, T	9/230	Atlanta
Glen Capriola, RB	9/247	Baltimore
Don Petersen, TE	10/274	L.A. Rams

1979

Fred Smerlas, DT	2/32	Buffalo
Jim Rourke, T	9/238	Oakland

1980

John Schmeding, G	3/71	Buffalo
Karl Swanke, G	6/143	Green Bay
Jeff Dziama, LB	8/205	N.Y. Jets

1981

Tim Sherwin, TE	4/94	Baltimore
Mike Mayock, DB	10/265	Pittsburgh
Bill Stephanos, T	11/293	Minnesota

1982

Gerry Raymond, OG	4/102	N.Y. Giants
Greg Storr, LB	6/147	Minnesota

1983

Gary Kowalski, OT	6/144	L.A. Rams
Jack Belcher, C	9/227	L.A. Rams

1984

Brian Brennan, WR	4/104	Cleveland
Steve DeOssie, LB	4/110	Dallas
G. Radachowsky, DB	7/188	L.A. Rams

1985

Gerard Phelan, WR	4/108	New England
Mark MacDonald, OG	5/115	Minnesota
Doug Flutie, QB	11/285	L.A. Rams
Steve Strachan, RB	11/303	L.A. Raiders
Todd Russell, DB	12/317	Philadelphia

1986

Mike Ruth, NT	2/42	New England
Scott Gieselman, TE	4/109	New England

1987

John Bosa, DE	1/16	Miami
Kelvin Martin, WR	4/95	Dallas
Steve Trapilo, OG	4/96	New Orleans
Troy Stradford, RB	4/99	Miami

1988

Bill Romanowski, LB	3/80	San Francisco
Dave Widell, OT	4/94	Dallas
John Galvin, LB	11/287	N.Y. Jets
Dave Nugent, NT	12/321	New England

1989

Joe Wolf, G	1/17	Phoenix
Doug Widell, G	2/41	Denver
Eric Lindstrom, LB	7/178	New England
Jim Bell, RB	11/289	San Francisco

1990

Rico Labbe, DB	4/109	Washington

1991

Ivan Caesar, LB	11/286	Minnesota
David Johnson, DB	Free Agent	Philadelphia
Matt Kelley, LB	Free Agent	N.Y. Giants
Kevin Pearson, OLB	Free Agent	Miami
Ed Toner, FB	Free Agent	Kansas City

1992

Mark Chmura, TE	6/157	Green Bay
Mike Jovanovich, OT	Free Agent	Seattle
Waldy Clark, CB	Free Agent	New England

1993

Ron Stone, OT	4/96	Dallas
Dan Britten, OT	Free Agent	Philadelphia
Tom McManus, ILB	Free Agent	New Orleans
Jason Pohopek, OLB	Free Agent	Philadelphia
Chuckie Dukes, RB	Free Agent	Washington

1994

Glenn Foley, QB	7/208	N.Y. Jets
Tom Nalen, C	7/218	Denver
Darnell Campbell, RB	Free Agent	Indianapolis
Marc Borrelli, OG	Free Agent	Indianapolis

1995

	Rd./Sel.	Team
Mike Mamula, OLB	1/7	Philadelphia
Pete Mitchell, TE	4/122	Miami
Stephen Boyd, ILB	5/141	Detroit
Mike Reed, CB	7/249	Carolina
Jeff Beckley, K/P	Free Agent	Philadelphia
David Green, RB	Free Agent	New England
Greg Landry, OG	Free Agent	New England
Gordon Laro, TE	Free Agent	Jacksonville
Brian Saxton, TE	Free Agent	N.Y. Giants

1996

Pete Kendall, OT	1/21	Seattle
Chris Sullivan, DT	4/119	New England
Mark Hartsell, QB	Free Agent	Washington
Tim Morabito, OLB	Free Agent	Cincinnati
Tim O'Brien, C	Free Agent	Tampa Bay

1997

Stalin Colinet, DL	3/78	Minnesota
Daryl Porter, DB	6/186	Pittsburgh
Nick Gianacakos, DL	Free Agent	Seattle
Mark Nori, OL	Free Agent	Pittsburgh

1998

Todd Pollack, TE	6/177	N.Y. Giants
Matt Hasselbeck, QB	6/187	Green Bay

1999

Damien Woody, C	1/17	New England
Mike Cloud, RB	2/54	Kansas City
Doug Brzezinski, OG	3/64	Philadelphia

2000

Chris Hovan, DT	1/25	Minnesota
Frank Chamberlin, LB	5/160	Tennessee
Darnell Alford, OT	6/188	Kansas City

2001

Paul Zukauskas, OT	7/203	Cleveland
Ryan Burch, LB	Free Agent	New England
Michael Cook, OT	Free Agent	Arizona
Robert Ellis, TE	Free Agent	San Diego
Mike Guazzo, TE	Free Agent	Indianapolis
Tim Hasselbeck, QB	Free Agent	Buffalo
Paul LaQuerre, OG	Free Agent	Indianapolis
Jonathan Ordway, CB	Free Agent	Detroit
Cedric Washington, RB	Free Agent	Kansas City

2002

William Green, RB	1/16	Cleveland
Marc Colombo, OT	1/29	Chicago

2003

Brian St. Pierre	5/103	Pittsburgh
Dan Koppen	5/164	New England
Antonio Garay	6/195	Cleveland

2004

Chris Snee	2/34	New York Giants
Sean Ryan	5/144	Dallas Cowboys

2005

Grant Adams, WR	Free Agent	Philadelphia
Tim Bulman, DT	Free Agent	Arizona

2006

Mathias Kiwanuka	1/32	New York Giants
Jeremy Trueblood	2/59	Tampa Bay
Will Blackmon	4/115	Green Bay

2007

James Marten	3/67	Dallas
Josh Beekman	4/130	Chicago

2008

Matt Ryan	1/3	Atlanta
Gosder Cherilus	1/17	Detroit
DeJuan Tribble	3/192	San Diego

2009

BJ Raji	1/9	Green Bay
Ron Brace	2/40	New England

2010

Matt Tennant	5/158	New Orleans

2011

Anthony Castonzo	1/22	Indianapolis Colts

BOSTON COLLEGE

2011

RECORDS

RUSHING RECORDS

RUSHING YARDAGE: CAREER

Name	Years	TC	Yds.	TD	Avg.
Derrick Knight	2000-03	708	3,725	25	5.3
Montel Harris	2008-present	756	3,600	27	4.7
Mike Cloud	1995-98	614	3,597	25	5.9
Troy Stradford	1982-86	658	3,504	27	5.3
William Green	1999-2001	501	2,974	33	5.9
Andre Callender	2004-07	637	2,971	17	4.6
Mike Esposito	1972-74	526	2,759	24	5.3
L.V. Whitworth	2004-07	588	2,576	17	4.4
Keith Barnette	1973-75	552	2,500	34	4.5
Omari Walker	1994-97	566	2,471	32	4.4
Fred Willis	1968-70	419	2,115	19	5.1
Darnell Campbell	1991-93	441	2,096	27	4.8
Brendan McCarthy	1965-67	480	2,060	13	4.3
Glen Capriola	1974-76	456	2,049	17	4.5
Mike Holovak	1940-42	382	2,011	23	5.3
Dan Conway	1976-79	480	2,004	19	4.2
Chuckie Dukes	1991-92	335	1,999	12	6.1
Cedric Washington	1996-2000	412	1,982	12	4.8
Jim Bell	1985-88	429	1,895	9	4.4
David Green	1991-94	358	1,716	7	4.8
Joe Johnson	1951-53	401	1,707	8	4.3
Shelby Gamble	1979-81	395	1,688	17	4.3
Mike Sanders	1987-90	367	1,647	4	4.5
Harry Crump	1960-62	342	1,497	13	4.4
Jim Bell	1984-88	320	1,486	8	4.7
Anthony Brown	1975-78	312	1,388	7	4.4
Tim Frager	1987-90	292	1,358	8	4.7
Steve Strachan	1981-84	312	1,349	22	4.3
Alan Miller	1956-58	273	1,324	10	4.9
Justice Smith	1992-95	306	1,312	7	4.3
Phil Bennett	1971-73	243	1,228	15	5.1
Ken Bell	1982-85	302	1,209	7	3.9
Earl Strong	1972-75	250	1,196	12	4.8
Tom Bougus	1970-71	230	1,181	10	5.2
Dwight Shirley	1991-93	263	1,101	12	4.2
Ed DeSilva	1953-55	197	1,070	8	5.2
Dave Bennett	1966-68	233	1,059	14	4.1
Tony Melchiorre	1973-76	231	1,047	3	4.5
Joe Diminick	1947-49	344	980	10	2.8
Al Cannava	1947-49	187	948	7	5.1
Bill Thomas	1969-71	207	931	2	4.5
Leo Smith	1979-82	208	913	9	4.4
Monk Maznicki	1940-41	138	912	13	6.6
Ed Petela	1949-50	174	875	9	5.0
Jay Palazola	1977-79	240	864	4	3.6
Emiddio Petrarca	1953-55	167	848	8	5.1
Jim Catone	1967-69	183	817	4	4.5
John McCauley	1950-52	243	811	5	3.3
Maury Poissant	1947-49	168	788	6	4.7
Dick Zotti	1951-53	173	744	3	4.3
Doug Flutie	1981-84	287	739	7	2.6
Vin Hogan	1957-59	160	717	5	4.5

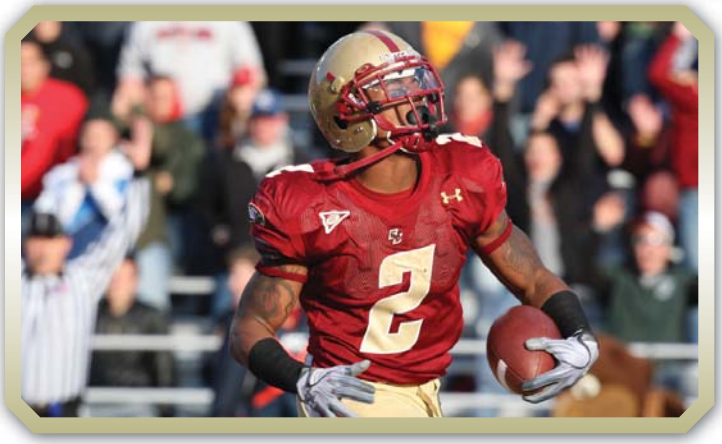

Montel Harris

RUSHING ATTEMPTS: CAREER

756	Montel Harris	2008-present	38 Games
708	Derrick Knight	2000-03	46 Games
658	Troy Stradford	1982-86	44 Games
637	Andre Callender	2004-07	48 Games
615	Mike Cloud	1995-98	45 Games
588	L.V. Whitworth	2004-07	45 Games
556	Omari Walker	1994-97	44 Games
552	Keith Barnette	1973-75	32 Games
526	Mike Esposito	1972-74	28 Games
501	William Green	1999-2001	31 Games
480	Dan Conway	1976-79	44 Games
480	Brendan McCarthy	1965-67	30 Games
456	Glen Capriola	1974-76	30 Games

RUSHING ATTEMPTS: SEASON

321	Derrick Knight	2003	13 Games
308	Montel Harris	2009	13 Games
308	Mike Cloud	1998	11 Games
269	Montel Harris	2010	12 Games
265	William Green	2001	11 Games
261	Omari Walker	1996	12 Games
254	Mike Esposito	1973	11 Games
253	Derrick Knight	2002	13 Games
240	Glen Capriola	1976	11 Games
238	Chuckie Dukes	1992	11 Games
233	Keith Barnette	1974	11 Games
223	Fred Willis	1970	10 Games
222	Cedric Washington	1999	11 Games
221	Darnell Campbell	1993	11 Games
218	Troy Stradford	1986	11 Games
211	Andre Callender	2007	14 Games

RUSHING ATTEMPTS: GAME

42	Andre Williams	2010	Syracuse
41	Montel Harris	2009	Maryland
41	Fred Willis	1970	Pittsburgh
39	Jim Bell	1987	Tennessee
38	Derrick Knight	2003	Virginia Tech
38	Mike Esposito	1974	Villanova
37	Mike Cloud	1998	Pittsburgh
37	Glen Capriola	1976	Tulane
36	Phil Bennett	1972	Temple

RUSHING YARDAGE: SEASON

1,726	Mike Cloud	1998	11 Games
1,721	Derrick Knight	2003	13 Games
1,559	William Green	2001	11 Games
1,457	Montel Harris	2009	13 Games
1,432	Derrick Knight	2002	13 Games
1,387	Chuckie Dukes	1992	11 Games
1,289	Mike Esposito	1973	11 Games
1,199	Omari Walker	1996	12 Games
1,188	Troy Stradford	1986	11 Games
1,164	William Green	2000	11 Games
1,243	Montel Harris	2010	12 Games
1,122	Cedric Washington	1999	11 Games
1,097	Keith Barnette	1974	11 Games
1,071	Darnell Campbell	1993	11 Games
1,058	Tom Bougus	1971	10 Games
1,018	David Green	1994	11 Games
1,015	Jim Bell	1987	9 Games
1,007	Fred Willis	1970	10 Games
1,003	Glen Capriola	1976	11 Games

RUSHING YARDS: GAME

264	Montel Harris	2009	NC State
253	Phil Bennett	1972	Temple
240	Troy Stradford	1986	Army
229	Al Cannava	1949	Holy Cross
227	Darnell Campbell	1991	Pittsburgh
225	William Green	2000	Connecticut
224	Derrick Knight	2003	Rutgers
223	William Green	2000	Rutgers
215	Tom Bougus	1971	Villanova
213	William Green	2001	Rutgers

RUSHING RECORDS

RUSHING YARDAGE: PLAY

91	Ed Walsh	1944	Brooklyn
87	Dave Bennett	1968	Navy
85	Mike Cloud	1998	Temple
84	Emiddio Petrarca	1955	Brandeis

RUSHING TOUCHDOWNS: CAREER

34	Keith Barnette	1973-75
33	William Green	1999-2001
27	Montel Harris	2008-present
27	Darnell Campbell	1991-93
27	Troy Stradford	1982-86
25	Derrick Knight	2000-03
25	Mike Cloud	1995-98
24	Mike Esposito	1972-74
23	Mike Holovak	1940-42
21	Dan Conway	1976-79
20	Chuck Darling	1922-24
20	Al Weston	1926-28

RUSHING TOUCHDOWNS: SEASON

22	Keith Barnette	1974
19	Darnell Campbell	1993
15	William Green	2001
15	Mike Esposito	1973
14	Montel Harris	2009
14	William Green	2000
14	Mike Cloud	1998
13	Omari Walker	1996
12	Derrick Knight	2002
12	Al Weston	1926
11	Derrick Knight	2003
11	Fred Willis	1970
11	Mike Holovak	1940

RUSHING TOUCHDOWNS: GAME

5	Montel Harris	2009	NC State
4	Darnell Campbell	1993	Temple
4	Glen Capriola	1975	Army
4	Keith Barnette	1974	West Virginia
4	Phil Bennett	1973	Massachusetts
4	Dave Bennett	1968	Buffalo
4	Tom Magnarelli	1954	Holy Cross
4	Al Canava	1949	Holy Cross
4	Ed Petela	1949	Holy Cross
4	Ceslaus Antos	1928	Manhattan
4	Chuck Darling	1924	Marquette

SEASON HIGHS BY CLASS

Freshman				
Attempts	179	Montel Harris	2008	13 games
Yardage	920	Montel Harris	2008	13 games
Average	6.1	Mike Cloud	1995	12 Games
Sophomore				
Attempts	308	Montel Harris	2009	13 Games
Yardage	1,457	Montel Harris	2009	13 Games
Average	7.32	Fred Willis	1968	9 Games
Junior				
Attempts	269	Montel Harris	2010	12 Games
Yardage	1,559	William Green	2001	11 Games
Average	9.68	Lou Montgomery	1939	10 Games
Senior				
Attempts	321	Derrick Knight	2003	13 Games
Yardage	1,726	Mike Cloud	1998	11 Games
Average	7.27	Charlie O'Rourke	1940	10 Games

CAREER RUSHING LEADERS

Name	Year	TC	Yds.	TD	Avg.
Derrick Knight	2000	52	235	1	4.5
	2001	76	337	1	4.4
	2002	253	1,432	12	5.6
	2003	321	1,721	11	5.4
Totals		702	3,725	25	5.3
Montel Harris	2008	179	900	6	5.0
	2009	308	1,457	15	4.7
	2010	269	1,243	9	4.6
Totals		756	3,600	30	4.7
Mike Cloud	1995	102	626	2	6.1
	1996	68	359	1	5.2
	1997	136	886	8	6.5
	1998	308	1,726	14	5.6
Totals		614	3,597	25	5.9
Troy Stradford	1982	109	606	4	5.6
	1983	145	810	7	5.6
	1984	142	666	5	4.7
	1985	44	234	1	5.3
	1986	218	1,188	10	5.4
Totals		658	3,504	27	5.3

100-YD GAMES: SEASON

10	Mike Cloud	1998
9	Derrick Knight	2003
9	William Green	2001
9	Chuckie Dukes	1992
8	Montel Harris	2010
8	Montel Harris	2009
8	Derrick Knight	2002
6	Cedric Washington	1999
6	Omari Walker	1996
6	David Green	1994
6	Fred Willis	1970
5	Montel Harris	2008
5	Troy Stradford	1986
5	Glen Capriola	1976
5	Glen Capriola	1975
5	Mike Esposito	1973

100-YD GAMES: CAREER

21	Montel Harris	2008-present
18	Derrick Knight	2003-03
18	Mike Cloud	1995-98
17	Troy Stradford	1982-86
13	William Green	1999-2001
12	Chuckie Dukes	1991-92
11	Mike Esposito	1972-74
10	Omari Walker	1994-97
10	Glen Capriola	1974-76
9	Darnell Campbell	1991-93
9	Fred Willis	1968-70

CONSECUTIVE 100-YD GAMES

7	Mike Cloud	1998
7	Chuckie Dukes	1992
6	Montel Harris	2010
5	Montel Harris	2009
5	William Green	2001
4	David Green	1994
4	Fred Willis	1970
4	Troy Stradford	1986

PASSING RECORDS

YARDS: CAREER

Name	Years	Att.	Comp.	Yds.	Int.	TD	Pct.
Doug Flutie	1981-84	1,271	677	10,579	54	67	53.3
Glenn Foley	1990-93	1,275	703	10,039	60	72	55.1
Matt Ryan	2004-07	1347	807	9,313	37	56	59.9
Brian St. Pierre	1999-02	803	457	5,837	32	48	56.9
Shawn Halloran	1983-86	723	416	5,252	31	30	57.5
Frank Harris	1968-70	655	366	4,555	45	44	55.8
Matt Hasselbeck	1994-97	701	390	4,548	26	22	55.6
Tim Hasselbeck	1998-00	501	278	3,890	16	29	55.6
Mark Hartsell	1993-95	608	349	3,763	24	25	57.4
Paul Peterson	2003-04	502	305	3,718	17	28	60.8
Quinton Porter	2001-05	484	290	3,203	14	23	59.9
Mike Power	1986-89	428	230	3,176	20	12	53.7
Scott Mutryn	1994-98	474	261	3,119	25	17	55.1
Jack Concannon	1961-63	396	192	2,942	18	23	48.5
Ken Smith	1976-77	376	208	2,873	25	24	55.3
Gary Marangi	1971-73	447	235	2,739	23	19	52.5
Mike Kruczek	1973-75	337	225	2,545	14	12	66.7
Ed Songin	1947-49	385	192	2,534	30	24	49.9
Mark Kamphaus	1986-89	338	193	2,422	23	11	57.1
Jim Kane	1951-54	370	153	2,339	30	17	41.4
John Amabile	1958-60	329	163	2,321	17	18	49.8
John Loughery	1979-82	315	132	2,233	21	12	41.9
Dave Shinskie	2009-present	288	149	2,049	14	15	51.7
Chris Crane	2005-08	347	196	1,983	14	11	56.5
Ed Foley	1963-65	263	129	1,916	17	9	49.1
Don Allard	1956-58	249	112	1,821	22	16	44.9
Jay Palazola	1977-79	327	108	1,787	24	6	33.0
Willie Hicks	1988-90	230	109	1,754	18	8	47.4
George VanCott	1959-61	322	120	1,619	24	12	37.3
Bill Donlan	1954-56	154	67	1,225	12	8	43.6
Joe DiVito	1965-67	180	80	1,138	14	6	44.4

YARDS: SEASON

4,507	Matt Ryan	2007
3,454	Doug Flutie	1984
3,397	Glenn Foley	1993
2,983	Brian St. Pierre	2002
2,942	Matt Ryan	2004
2,935	Shawn Halloran	1985
2,749	Doug Flutie	1982
2,724	Doug Flutie	1983
2,594	Paul Peterson	2004
2,239	Matt Hasselbeck	1997
2,231	Glenn Foley	1992
2,222	Glenn Foley	1991
2,218	Scott Mutryn	1998
2,189	Glenn Foley	1990
2,090	Shawn Halloran	1986
2,073	Ken Smith	1977

YARDS: GAME

520	Doug Flutie	1982	Penn State
472	Doug Flutie	1984	Miami (FL)
453	Shawn Halloran	1985	Syracuse
448	Glenn Foley	1993	Virginia Tech
447	Doug Flutie	1984	Penn State
435	Matt Ryan	2007	Georgia Tech
428	Chris Crane	2008	NC State
423	Glenn Foley	1993	Syracuse
421	Matt Ryan	2007	Maryland
418	Doug Flutie	1983	West Virginia
415	Matt Ryan	2007	Florida State
408	Matt Ryan	2007	Wake Forest
402	Matt Ryan	2006	Wake Forest
401	Shawn Halloran	1986	Maryland
400	Shawn Halloran	1985	Pittsburgh

YARDS: PLAY

97	Tim Hasselbeck	1999	Virginia Tech
92	Don Allard	1957	Navy
90	Shawn Halloran	1986	Maryland
83	Willie Hicks	1989	West Virginia
83	Gary Marangi	1972	Penn State
80	Doug Flutie	1982	Holy Cross
80	Jim Kane	1953	Xavier

TOUCHDOWNS: CAREER

72	Glenn Foley	1990-93
67	Doug Flutie	1981-84
56	Matt Ryan	2004-07
48	Brian St. Pierre	1999-2002
44	Frank Harris	1968-70
30	Shawn Halloran	1983-86
29	Tim Hasselbeck	1997-2000
28	Paul Peterson	2003-04
24	Ken Smith	1976-77
24	Ed Songin	1947-49

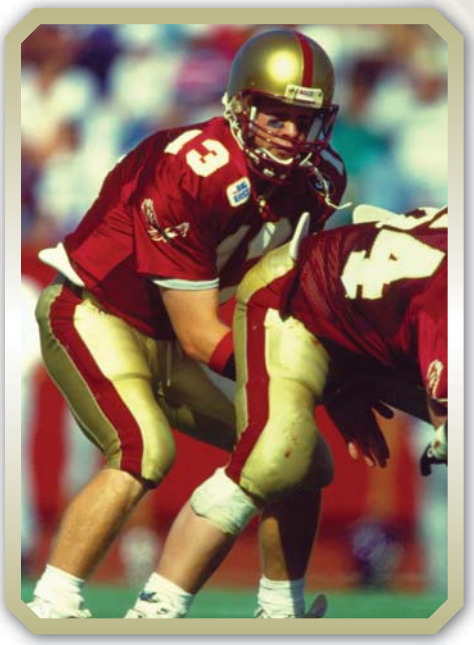

Glenn Foley

TOUCHDOWNS: SEASON

31	Matt Ryan	2007
27	Doug Flutie	1984
25	Brian St. Pierre	2001
25	Glenn Foley	1993
21	Glenn Foley	1991
19	Frank Harris	1969
18	Brian St. Pierre	2002
18	Paul Peterson	2004
17	Doug Flutie	1983
17	Shawn Halloran	1986
17	Ken Smith	1977
16	Tim Hasselbeck	2000
15	Dave Shinskie	2009
15	Matt Ryan	2004
15	Glenn Foley	1992
15	Jack Concannon	1962
14	Quinton Porter	2003
13	Doug Flutie	1982
13	Gary Marangi	1972
13	Frank Harris	1968
13	Ed Songin	1948
13	Mark Hartsell	1994

TOUCHDOWNS: GAME

6	Doug Flutie	1984, Once
5	Matt Ryan	2007, Once
5	Ken Smith	1977, Once
4	Matt Ryan	2007, Once
4	Brian St. Pierre	2001, Once
4	Glenn Foley	1992, Once 1993, Twice
4	Doug Flutie	1983, Twice 1984, Once
4	Ken Smith	1977, Once
4	Shawn Halloran	1986, Twice
4	Frank Harris	1969, Twice 1970, Once
4	Al Weston	1928, Once
4	Chuck Darling	1923, Once
4	Paul Flaherty	1922, Once

SEASON HIGHS BY CLASS

Freshman			
Attempts	349	Glenn Foley	1990
Completions	182	Glenn Foley	1990
Yards	2,049	Dave Shinskie	2009
Touchdowns	15	Dave Shinskie	2009
Sophomore			
Attempts	348	Doug Flutie	1982
Completions	162	Doug Flutie	1982
Yards	2,749	Doug Flutie	1982
Touchdowns	21	Glenn Foley	1991
Junior			
Attempts	427	Matt Ryan	2006
Completions	263	Matt Ryan	2006
Yards	2,942	Matt Ryan	2006
Touchdowns	25	Brian St. Pierre	2001
Senior			
Attempts	654	Matt Ryan	2007
Completions	388	Matt Ryan	2007
Yards	4,507	Matt Ryan	2007
Touchdowns	27	Doug Flutie	1984

ATTEMPTS: CAREER

1,347	Matt Ryan	2004-07
1,275	Glenn Foley	1990-93
1,271	Doug Flutie	1981-84
803	Brian St. Pierre	1999-2002
723	Shawn Halloran	1983-86
701	Matt Hasselbeck	1994-97
655	Frank Harris	1968-70
608	Mark Hartsell	1993-95
502	Paul Peterson	2003-04
501	Tim Hasselbeck	1997-2000
484	Quinton Porter	2001-05
474	Scott Mutryn	1994-98
447	Gary Marangi	1971-73

PASSING RECORDS

ATTEMPTS: SEASON

654	Matt Ryan	2007
427	Matt Ryan	2006
423	Shawn Halloran	1985
407	Brian St. Pierre	2002
386	Doug Flutie	1984
363	Glenn Foley	1993
355	Paul Peterson	2004
349	Mark Hartsell	1995
349	Glenn Foley	1990
348	Doug Flutie	1982
345	Doug Flutie	1983
330	Matt Hasselbeck	1996
307	Chris Crane	2008
305	Matt Hasselbeck	1997
298	Glenn Foley	1991
288	Dave Shinskie	2009
286	Scott Mutryn	1998
279	Brian St. Pierre	2001
265	Glenn Foley	1992
260	Tim Hasselbeck	1999
258	Shawn Halloran	1986
257	Mark Hartsell	1994
257	Ken Smith	1977

ATTEMPTS: GAME

57	Matt Ryan	2006	Wake Forest
57	Shawn Halloran	1985	Syracuse
57	Frank Harris	1968	Army
56	Matt Ryan	2007	Maryland
53	Matt Ryan	2007	Florida State
52	Matt Ryan	2007	Virginia Tech
52	Matt Ryan	2007	Virginia Tech (ACC Champ.)
52	Matt Ryan	2007	Wake Forest
51	Chris Crane	2008	NC State
51	Matt Ryan	2007	Army
55	Glenn Foley	1990	Louisville
53	Doug Flutie	1984	Penn State
53	Paul Peterson	2004	Pittsburgh
51	Doug Flutie	1983	West Virginia
51	Matt Ryan	2004	Syracuse
50	Mark Hartsell	1995	Syracuse
50	Brian St. Pierre	2002	West Virginia
48	Glenn Foley	1993	Notre Dame
48	Shawn Halloran	1985	Penn State
47	Glenn Foley	1993	Miami (FL)
47	Glenn Foley	1991	Georgia Tech, Michigan
46	Shawn Halloran	1985	Cincinnati
46	Matt Hasselbeck	1997	Army
46	Doug Flutie	1984	Miami
46	Scott Mutryn	1998	Navy

COMPLETIONS: CAREER

807	Matt Ryan	2004-07
703	Glenn Foley	1990-93
677	Doug Flutie	1981-84
457	Brian St. Pierre	1999-2002
416	Shawn Halloran	1983-86
390	Matt Hasselbeck	1994-97
366	Frank Harris	1968-70
349	Mark Hartsell	1993-95
305	Paul Peterson	2003-04
290	Quinton Porter	2001-05
278	Tim Hasselbeck	1997-2000
235	Gary Marangi	1971-73
230	Mike Power	1986-89

COMPLETIONS: SEASON

388	Matt Ryan	2007
263	Matt Ryan	2006
237	Brian St. Pierre	2002
234	Shawn Halloran	1985
233	Doug Flutie	1984
222	Glenn Foley	1993
221	Paul Peterson	2004
189	Mark Hartsell	1995
188	Matt Hasselbeck	1997
182	Glenn Foley	1990
177	Doug Flutie	1983
171	Matt Hasselbeck	1996
169	Chris Crane	2008
162	Doug Flutie	1982
159	Mark Hartsell	1994
159	Shawn Halloran	1986
153	Glenn Foley	1991
149	Dave Shinskie	2009
149	Brian St. Pierre	2001
149	Ken Smith	1977
146	Glenn Foley	1992
145	Tim Hasselbeck	1999
140	Quinton Porter	2003

COMPLETIONS: GAME

40	Matt Ryan	2006	Wake Forest
37	Frank Harris	1968	Army
35	Matt Ryan	2007	Army
34	Chris Crane	2008	NC State
34	Shawn Halloran	1985	Syracuse
34	Doug Flutie	1984	Miami (FL)
33	Matt Ryan	2007	Virginia Tech (ACC Champ.)
32	Paul Peterson	2004	Pittsburgh
32	Matt Ryan	2007	Notre Dame
32	Matt Ryan	2007	Wake Forest
32	Matt Ryan	2006	Central Michigan
31	Matt Hasselbeck	1997	Army
31	Matt Ryan	2007	Clemson
30	Glenn Foley	1993	Notre Dame
30	Matt Ryan	2007	Georgia Tech
29	Matt Ryan	2006	Brigham Young
29	Mark Hartsell	1995	Rutgers
29	Glenn Foley	1990	Louisville
29	Shawn Halloran	1985	Cincinnati
29	Doug Flutie	1984	Penn State
28	Brian St. Pierre	2002	West Virginia
28	Mark Hartsell	1995	Miami (FL)
28	Mark Hartsell	1994	Michigan
28	Doug Flutie	1984	North Carolina
27	Quinton Porter	2005	Brigham Young
26	Glenn Foley	1993	West Virginia
26	Shawn Halloran	1986	Maryland
26	Doug Flutie	1982	Penn State
25	Quinton Porter	2005	Virginia
25	Brian St. Pierre	2002	Central Michigan
25	Brian St. Pierre	2002	Toledo
25	Matt Hasselbeck	1997	Temple
25	Matt Hasselbeck	1996	Virginia Tech
25	Mark Hartsell	1994	Rutgers
24	Matt Ryan	2005	Clemson
24	Matt Hasselbeck	1996	West Virginia
24	Mark Hartsell	1995	Virginia Tech
24	Mark Hartsell	1994	West Virginia
24	Matt Ryan	2004	Syracuse

COMPLETION PERCENTAGE: CAREER

66.8	Mike Kruczek	1973-75	225/337
60.8	Paul Peterson	2003-04	305/502
59.9	Matt Ryan	2004-07	807/1347
59.5	Quinton Porter	2001-04	290/484
57.5	Shawn Halloran	1983-86	416/723
57.1	Paul Peterson	2003-05	84/147
57.1	Mark Kamphaus	1986-89	193/338
56.9	Brian St. Pierre	1999-2002	457/803
56.5	Chris Crane	2005-08	196/347
55.8	Frank Harris	1968-70	366/655
55.6	Matt Hasselbeck	1994-97	390/701
55.5	Tim Hasselbeck	1997-2000	278/501
55.3	Ken Smith	1976-77	208/376
55.1	Scott Mutryn	1994-98	261/474
55.1	Glenn Foley	1990-93	703/1275
53.7	Mike Power	1986-89	230/428
53.3	Doug Flutie	1981-84	677/1271

COMPLETION PERCENTAGE: SEASON

68.9	Mike Kruczek	1974	11 Games	104/151
65.3	Mark Kamphaus	1988	6 Games	100/158
63.6	Quinton Porter	2005	7 Games	136/214
62.3	Paul Peterson	2004	11 Games	221/355
61.9	Mark Hartsell	1994	10 Games	159/267
61.6	Matt Ryan	2006	12 Games	263/427
61.6	Shawn Halloran	1986	11 Games	159/258
61.6	Matt Hasselbeck	1997	11 Games	188/305
60.4	Doug Flutie	1984	11 Games	233/386
60.4	Gary Marangi	1973	11 Games	102/169
59.8	Scott Mutryn	1998	11 Games	171/286
59.3	Matt Ryan	2007	14 Games	388/654
58.2	Brian St. Pierre	2002	13 Games	237/407
58.0	Ken Smith	1977	9 Games	149/257
57.6	Frank Harris	1970	10 Games	139/241
57.1	Mike Power	1987	11 Games	133/233

INTERCEPTIONS: CAREER

60	Glenn Foley	1990-93	44 Games
54	Doug Flutie	1981-84	41 Games
45	Frank Harris	1968-70	28 Games
37	Matt Ryan	2004-07	40 Games
32	Brian St. Pierre	1999-2002	44 Games
31	Shawn Halloran	1983-86	31 Games
30	Ed Songin	1947-49	27 Games

INTERCEPTIONS: SEASON

23	Shawn Halloran	1985	12 Games
21	Glenn Foley	1990	11 Games
20	Doug Flutie	1982	11 Games
20	Ken Smith	1977	9 Games
19	Frank Harris	1970	10 Games

INTERCEPTIONS: GAME

6	Frank Harris	1970	Penn State
5	Glenn Foley	1990	Louisville
5	Glenn Foley	1991	Penn State
5	Ken Smith	1977	Pittsburgh
5	John McKinnon	1950	Georgetown

300 YD-GAMES: SEASON

9	Matt Ryan	2007
6	Glenn Foley	1993
6	Doug Flutie	1984
3	Matt Ryan	2006
3	Doug Flutie	1983

300 YD-GAMES: CAREER

12	Matt Ryan	2004-07
12	Doug Flutie	1981-84
10	Glenn Foley	1990-93
4	Shawn Halloran	1993-86
3	Matt Hasselbeck	1994-97
3	Mark Hartsell	1993-95

MOST CAREER WINS AS STARTER

Doug Flutie	1981-84	30-9-1	0.750
Matt Ryan	2004-07	25-7-0	0.781
Glenn Foley	1990-93	24-18-1	0.558
Brian St. Piere	1999-2002	16-9-0	0.640
Tim Hasselbeck	1998-2000	14-7-0	0.667
Paul Peterson	2002-03	12-2-0	0.857
Shawn Halloran	1983-86	12-11-0	0.552

RECEIVING RECORDS

RECEPTIONS: CAREER

Name	Years	Rec.	Yards	TD
Rich Gunnell	2006-09	181	2,459	18
Pete Mitchell	1991-94	190	2,388	20
Mark Chmura	1987-91	164	2,046	11
Brandon Robinson	2005-08	141	2,023	10
Tom Waddle	1985-88	139	1,965	6
Andre Callender	2004-07	138	1,217	4
Grant Adams	2001-04	137	2,036	14
Darren Flutie	1984-87	134	2,000	14
Kelvin Martin	1983-86	133	2,337	28
Dedrick Dewalt	1998-2001	126	1,959	20
Scott Gieselman	1982-85	120	1,485	10
Brian Brennan	1980-83	115	2,180	14
Ryan Purvis	2005-08	113	1,121	6
Dave Zumbach	1973-76	113	1,521	10
Kevin Challenger	2004-07	110	1,315	12
Anthony DiCosmo	1995-98	107	1,798	12
Gerard Phelan	1981-84	107	1,714	6
Clarence Cannon	1991-94	100	1,741	10
Dennis Harding	1995-98	99	1,139	8
Jamal Burke	1999-2002	95	1,454	16
Troy Stradford	1982-86	95	1,196	9
Kenyatta Watson	1993-96	93	1,215	4
Tony Gonzalez	2003-06	89	1,187	12
Larry Lester	2002-05	89	1,285	9
Mel Briggs	1971-73	88	1,401	10
Barry Gallup	1966-68	87	1,325	8
Joel Hazard	2001-04	83	1,022	7
Scott Nizolek	1979-82	83	1,335	7
Keith Miller	1990-93	80	1,351	11
Tim Sherwin	1977-80	78	1,055	3
Todd Pollack	1994-97	77	743	8
Mike Godbolt	1974-77	76	1,219	9
Sean Ryan	2000-03	75	950	12
Jim Whalen	1962-64	73	1,230	11
Jon Schoen	1979-82	72	1,349	7
Art Graham	1960-62	70	1,342	9
Ray Hilvert	1987-90	67	1,091	4
Marcus Cherry	1986-89	63	1,419	6
John Bonistalli	1968-70	63	943	10
Steve Everson	1994-96	63	856	2
Fred Willis	1968-70	61	550	11
Anthony DiCosmo	1996-98	60	994	5
Keith Hemmings	1999-2002	58	853	5
Rob Rikard	1978-81	57	1,230	6
Pete Casparriello	1984-87	55	695	3
Mike Sanders	1987-90	55	399	1
Jim O'Shea	1968-70	53	591	1
Will Blackmon	2002-05	51	763	4
Greg Grice	1992-95	51	899	8
Ken Bell	1982-85	50	508	0

RECEPTIONS: SEASON

76	Andre Callender	2007
70	Tom Waddle	1988
66	Pete Mitchell	1993
66	Brian Brennan	1983
64	Rich Gunnell	2007
64	Gerard Phelan	1984
60	Rich Gunnell	2009
56	Brandon Robinson	2007
55	Pete Mitchell	1994
54	Ryan Purvis	2007
52	Grant Adams	2004
51	Will Blackmon	2005
49	Rich Gunnell	2008
49	Kelvin Martin	1985
48	Darren Flutie	1987
47	Kevin Challenger	2006
47	Anthony DiCosmo	1998
47	Mark Chmura	1990
47	Mark Chmura	1989
46	Grant Adams	2003
46	Barry Gallup	1968
45	Scott Gieselman	1983
43	Tony Gonzalez	2006
43	Mark Chmura	1991
43	Tom Waddle	1987
43	Dave Zumbach	1974
42	Brandon Robinson	2008
42	Darren Flutie	1985
42	Mel Briggs	1972
42	Steve Everson	1995
42	Dennis Harding	1996
41	Keith Hemmings	2002
41	Ivan Boyd	1993
41	Kelvin Martin	1986
41	Scott Gieselman	1985
41	Dave Zumbach	1973
41	Art Graham	1962

RECEPTIONS: GAME

13	Andre Callender	2007	Virginia Tech (ACC Champ.)
13	Pete Mitchell	1993	Notre Dame
13	Tom Waddle	1988	Texas Christian
12	Grant Adams	2004	Pittsburgh
12	Brian Brennan	1983	Penn State
12	Luke Urban	1919	Rutgers
11	Rich Gunnell	2008	NC State
11	Andre Callender	2007	Clemson
11	Pete Mitchell	1994	Rutgers
11	Ed Toner	1990	Louisville
11	Gerard Phelan	1984	Miami (FL)
11	Scott Nizolek	1982	Penn State
10	Rich Gunnell	2009	Notre Dame
10	Andre Callender	2007	Notre Dame
10	Anthony DiCosmo	1998	Navy
10	Steve Everson	1995	Virginia Tech
10	Pete Mitchell	1994	Michigan
10	Ken Bell	1985	Syracuse
10	Brian Brennan	1983	Temple
10	Gerard Phelan	1984	Western Carolina
10	Ryan Purvis	2007	Maryland

YARDAGE: CAREER

2,459	Rich Gunnell	2006-09
2,388	Pete Mitchell	1991-94
2,337	Kelvin Martin	1983-86
2,180	Brian Brennan	1980-83
2,046	Mark Chmura	1987-91
2,036	Grant Adams	2001-04
2,023	Brandon Robinson	2005-08
2,000	Darren Flutie	1984-87
1,965	Tom Waddle	1985-88
1,959	Dedrick Dewalt	1998-2001
1,798	Anthony DiCosmo	1995-98
1,741	Clarence Cannon	1991-94
1,714	Gerard Phelan	1981-84
1,521	Dave Zumbach	1973-76
1,485	Scott Gieselman	1982-85
1,454	Jamal Burke	1999-2002
1,419	Marcus Cherry	1986-89
1,401	Mel Briggs	1971-73
1,351	Keith Miller	1990-93
1,349	Jon Schoen	1979-82
1,342	Art Graham	1960-62
1,335	Scott Nizolek	1979-82
1,315	Kevin Challenger	2004-07

Andre Callender

Pete Mitchell

Kelvin Martin

YARDAGE: SEASON

1,149	Brian Brennan	1983
958	Kelvin Martin	1985
931	Rich Gunnell	2007
902	Tom Waddle	1988
880	Rich Gunnell	2009
823	Art Graham	1962
818	Pete Mitchell	1993
804	Anthony DiCosmo	1998
793	Brandon Robinson	2007
786	Darren Flutie	1987
781	Tom Waddle	1987
763	Will Blackmon	2005
745	Grant Adams	2004
735	Barry Gallup	1968
726	Brian Brennan	1981
720	Grant Adams	2003
720	Andre Callender	2007
717	Marcus Cherry	1988
715	Kelvin Martin	1984
711	Mike Godbolt	1978
693	Clarence Cannon	1993
676	Dedrick Dewalt	2000
658	Scott Nizolek	1981
646	Brandon Robinson	2008
620	Mel Briggs	1971
617	Pete Mitchell	1994
605	Jon Schoen	1982

RECEIVING RECORDS

Rich Gunnell

YARDAGE: GAME

229	Scott Nizolek	1982	Penn State
226	Gerard Phelan	1984	Miami
185	Brian Brennan	1983	Temple
183	Dedrick Dewalt	2000	Pittsburgh
179	Rich Gunnell	2009	Notre Dame
174	Tom Waddle	1987	Rutgers
173	Brian Brennan	1983	Penn State
172	Kelvin Martin	1985	Pittsburgh

YARDAGE: PLAY

97	Dedrick Dewalt	1999	Virginia Tech
92	Tom Joe Sullivan	1957	Navy
90	Troy Stradford	1986	Maryland
85	Mel Briggs	1973	Pittsburgh
83	Mel Briggs	1972	Penn State
83	Kenrick Skerritt	1989	West Virginia
80	Francis Marr	1953	Xavier
80	Jon Schoen	1982	Holy Cross

TOUCHDOWN RECEPTIONS: CAREER

28	Kelvin Martin	1983-86
20	Dedrick Dewalt	1998-2001
20	Pete Mitchell	1991-94
18	Rich Gunnell	2006-09
16	Jamal Burke	1999-2002
14	Grant Adams	2001-04
14	Brian Brennan	1980-83
14	Darren Flutie	1984-87
12	Kevin Challenger	2004-07
12	Tony Gonzalez	2003-06
12	Sean Ryan	2000-03
12	Anthony DiCosmo	1995-98
12	Mike Roarke	1949-51
11	Keith Miller	1990-93
11	Mark Chmura	1987-91
11	Fred Willis	1968-70
11	Jim Whalen	1962-64
10	Clarence Cannon	1991-94
10	Dave Zumbach	1973-76
10	Mel Briggs	1971-73
10	John Bonistalli	1968-70
10	Scott Gieselman	1982-85

TOUCHDOWN RECEPTIONS: SEASON

10	Kelvin Martin	1984
9	Kelvin Martin	1985
8	Jamal Burke	2001
8	Dedrick Dewalt	2000
8	Kelvin Martin	1986
8	Brian Brennan	1983
8	Mel Briggs	1972
8	John Bonistalli	1969
7	Rich Gunnell	2009
7	Anthony DiCosmo	1998
7	Pete Mitchell	1993, 1994
7	Barry Gallup	1968
7	Darren Flutie	1987
7	Art Graham	1962

TOUCHDOWN RECEPTIONS: GAME

3	Kelvin Martin	1986	Holy Cross
3	Peter Laboy	1977	Army
3	George Gill	1970	Holy Cross
3	John Bonistalli	1969	VMI
3	Jim Whalen	1962	Boston U.

100-YD GAMES: SEASON

6	Brian Brennan	1983
4	Rich Gunnell	2009
4	Darren Flutie	1987
3	Brandon Robinson	2007
3	Will Blackmon	2005
3	Dedrick Dewalt	2000
3	Clarence Cannon	1993
3	Tom Waddle	1988
3	Gerard Phelan	1984

100-YD GAMES: CAREER

8	Brian Brennan	1980-83
8	Rich Gunnell	2006-09
6	Pete Mitchell	1991-94
5	Brandon Robinson	2005-08
5	Darren Flutie	1984-87
5	Kelvin Martin	1983-86
4	Dedrick Dewalt	1998-2001
4	Anthony DiCosmo	1996-98
4	Tom Waddle	1985-88

CAREER RECEPTION LEADERS

Name	Years	Rec.	Yards	TD
Rich Gunnell, WR	2006	8	97	0
	2007	64	931	7
	2008	49	551	4
	2009	60	880	7
Totals		181	2,459	18
Pete Mitchell, TE	1991	29	398	3
	1992	40	555	3
	1993	66	818	7
	1994	55	617	7
Totals		190	2,388	20
Mark Chmura, TE	1988	27	377	0
	1989	47	522	2
	1990	47	560	3
	1991	43	587	6
Totals		164	2,046	11
Tom Waddle, WR	1985	8	122	0
	1986	18	160	1
	1987	43	781	0
	1988	70	902	5
Totals		139	1,965	6
Grant Adams, WR	2001	2	29	0
	2002	37	542	6
	2003	46	720	5
	2004	52	745	3
Totals		137	2,036	14
Darren Flutie, WR	1984	9	214	1
	1985	42	469	1
	1986	35	531	5
	1987	48	786	7
Totals		134	2,000	14
Kelvin Martin, WR	1983	6	119	1
	1984	37	715	10
	1985	49	958	9
	1986	41	545	8
Totals		133	2,337	28
Dedrick Dewalt, WR	1998	13	140	3
	1999	38	604	4
	2000	38	676	8
	2001	37	539	5
Totals		126	1,959	20
Brian Brennan, WR	1980	0	0	0
	1981	37	726	3
	1982	12	305	3
	1983	66	1,149	8
Totals		115	2,180	14

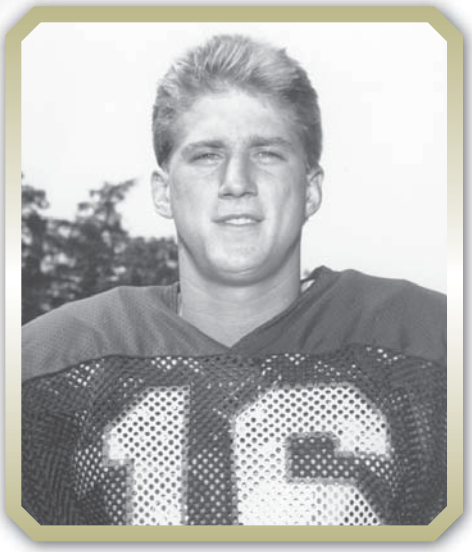

Tom Waddle

TOTAL OFFENSE RECORDS

PLAYS: CAREER

1,558	Doug Flutie	1981-84
1,515	Matt Ryan	2004-07
1,441	Glenn Foley	1990-93
951	Brian St. Pierre	1999-2002
874	Matt Hasselbeck	1994-97
841	Shawn Halloran	1983-86
780	Derrick Knight	2000-03
764	Frank Harris	1968-70
702	Mark Hartsell	1993-95
636	Tim Hasselbeck	1997-2000
614	Mike Cloud	1995-98
609	Paul Peterson	2003-04
607	Jack Concannon	1961-63
599	Quinton Porter	2001-05
582	Scott Mutryn	1994-98
581	Mike Power	1986-89
555	William Green	1999-2001
542	George VanCott	1959-61
502	Ed Songin	1947-49

PLAYS: SEASON

722	Matt Ryan	2007
551	Montel Harris	2009
488	Shawn Halloran	1985
478	Matt Ryan	2006
475	Brian St. Pierre	2002
448	Doug Flutie	1984
438	Doug Flutie	1982
423	Paul Peterson	2004
417	Matt Hasselbeck	1996
413	Doug Flutie	1983
400	Mark Hartsell	1995
400	Glenn Foley	1990
389	Glenn Foley	1993
376	Matt Hasselbeck	1997
368	Scott Mutryn	1998
352	Glenn Foley	1991
352	Tim Hasselbeck	1999
347	Derrick Knight	2003
335	Mike Power	1987
328	Quinton Porter	2003
326	Gary Marangi	1972
308	Mike Cloud	1998
302	Shawn Halloran	1986
300	Glenn Foley	1992

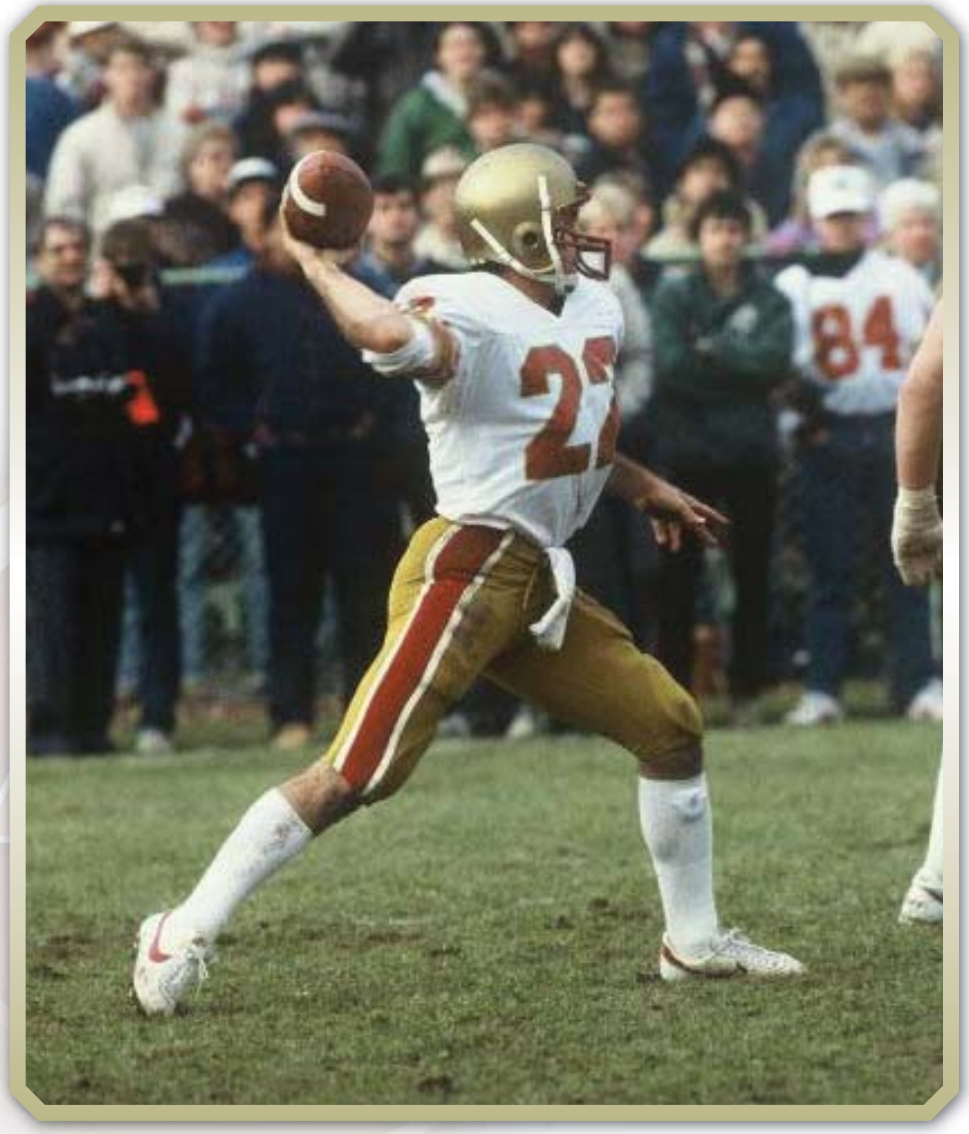

Doug Flutie

Matt Hasselbeck

PLAYS: GAME

67	Matt Ryan	2006, Wake Forest
63	Montel Harris	2009, Virginia
63	Matt Ryan	2007, Maryland
63	Doug Flutie	1984, Penn State
62	Matt Ryan	2007, Florida State
61	Glenn Foley	1990, Louisville
60	Shawn Halloran	1985, Syracuse
60	Doug Flutie	1983, West Virginia
59	Montel Harris	2009, Maryland
59	Mark Hartsell	1995, Syracuse
59	Frank Harris	1968, Army
58	Matt Ryan	2007, Virginia Tech (ACC Champ.)
58	Matt Hasselbeck	1997, Army
56	Montel Harris	2009, North Carolina
56	Matt Ryan	2007, Wake Forest
56	Matt Ryan	2007, Army
56	Matt Ryan	2007, Virginia Tech
56	Paul Peterson	2004, Pittsburgh
54	Shawn Halloran	1985, Penn State
54	Doug Flutie	1981, Pittsburgh

YARDS: CAREER

11,318	Doug Flutie	1981-84
9,719	Glenn Foley	1990-93
9,371	Matt Ryan	2004-07
6,151	Brian St. Pierre	1999-2002
5,065	Shawn Halloran	1982-86
4,529	Frank Harris	1968-70
4,425	Derrick Knight	2000-03
4,366	Matt Hasselbeck	1994-97
4,233	Tim Hasselbeck	1997-2000
3,877	Paul Peterson	2003-04
3,869	William Green	1999-2001
3,602	Mark Hartsell	1993-95
3,600	Montel Harris	2008-present
3,597	Mike Cloud	1995-98
3,564	Jack Concannon	1961-63
3,373	Quinton Porter	2001-05
3,287	Gary Marangi	1971-73
3,261	Scott Mutryn	1994-98
3,007	Ken Smith	1976-77

TOTAL OFFENSE RECORDS

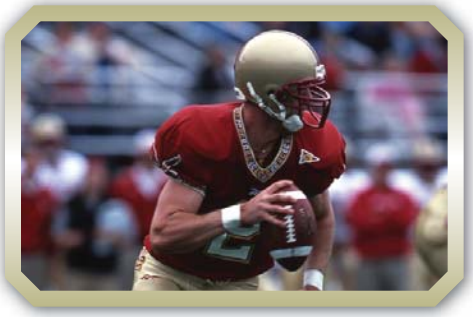

Brian St. Pierre

YARDS: SEASON

4,509	Matt Ryan	2007
3,603	Doug Flutie	1984
3,353	Glenn Foley	1993
3,109	Brian St. Pierre	2002
3,019	Doug Flutie	1982
2,907	Matt Ryan	2006
2,657	Paul Peterson	2004
2,965	Doug Flutie	1983
2,828	Shawn Halloran	1985
2,409	Dave Shinskie	2009
2,298	Scott Mutryn	1998
2,263	Matt Hasselbeck	1997
2,233	Brian St. Pierre	2001
2,125	Glenn Foley	1992
2,123	Glenn Foley	1990
2,118	Glenn Foley	1991
2,073	Ken Smith	1977
2,071	Mike Power	1987
2,050	Shawn Halloran	1986
1,951	Tim Hasselbeck	2000
1,948	Derrick Knight	2003
1,940	Chris Crane	2008
1,864	Mark Hartsell	1994
1,819	William Green	2001
1,776	Matt Hasselbeck	1996
1,764	Quinton Porter	2003
1,731	Doug Flutie	1981
1,725	Mark Hartsell	1995

YARDS: GAME

517	Doug Flutie	1984, Miami
507	Doug Flutie	1982, Penn State
470	Chris Crane	2008, NC State
464	Doug Flutie	1983, West Virginia
447	Shawn Halloran	1985, Syracuse
445	Matt Ryan	2007, Florida State
445	Glenn Foley	1993, Virginia Tech
438	Matt Ryan	2007, Georgia Tech
428	Matt Ryan	2007, Maryland
421	Doug Flutie	1984, Penn State
420	Glenn Foley	1993, Syracuse
410	Willie Hicks	1989, West Virginia
409	Paul Peterson	2004, Notre Dame
405	Shawn Halloran	1986, Maryland
403	Matt Hasselbeck	1997, Army
399	Matt Ryan	2007, Wake Forest
395	Matt Ryan	2006, Wake Forest
387	Doug Flutie	1984, North Carolina
383	Shawn Halloran	1985, Pittsburgh
380	Doug Flutie	1983, Penn State
379	Mike Power	1987, TCU
376	Frank Harris	1968, Army

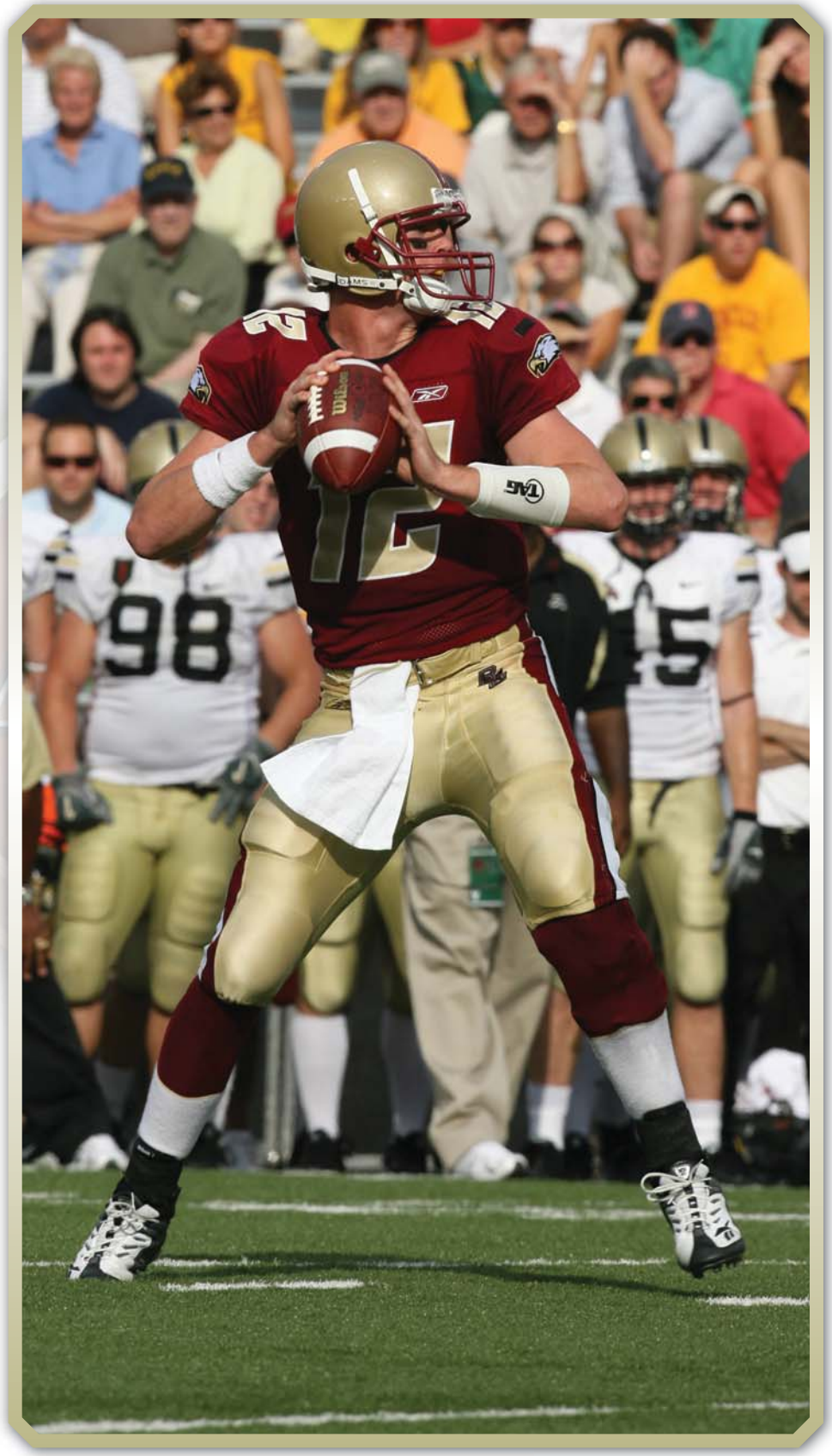

Matt Ryan

KICKOFF & PUNT RETURN RECORDS

MOST KICKOFF RETURNS: CAREER

110	Will Blackmon	2002-05
86	Tim Frager	1987-90
84	Jeff Smith	2006-09
67	Kenyatta Watson	1993-96
65	Tyrone Taylor	1983-86
65	Tracy Giles	1985-89
60	Jeff Smith	2006-present
44	Ken Bell	1982-85
40	Chuckie Dukes	1991-92

MOST KICKOFF RETURNS: SEASON

36	Will Blackmon	2003
34	Tim Frager	1989
29	Tyrone Taylor	1986
28	Chuckie Dukes	1991
28	Will Blackmon	2004
25	Jeff Smith	2008
24	Jeff Smith	2009
23	Jeff Smith	2006

MOST KICKOFF RETURNS: GAME

8	Dave Bennett	1968, Army
5	DeJuan Tribble	2006, Central Michigan
5	Jeff Smith	2006, Clemson

KICKOFF RETURN YARDAGE: CAREER

2,700	Will Blackmon, 2002-05	88 Returns
1,975	Tim Frager, 1987-90	86 Returns
1,959	Jeff Smith, 2006-09	84 Returns
1,436	Kenyatta Watson, 1993-96	67 Returns
1,270	Tyrone Taylor, 1983-86	65 Returns
1,104	Tracy Giles, 1985-89	65 Returns

KICKOFF RETURN YARDAGE: SEASON

922	Will Blackmon, 2003	36 Returns
842	Tim Frager, 1989	34 Returns
762	Will Blackmon, 2004	28 Returns
653	Chuckie Dukes, 1991	28 Returns
645	Jeff Smith, 2006	23 Returns
625	Tyrone Taylor, 1986	29 Returns

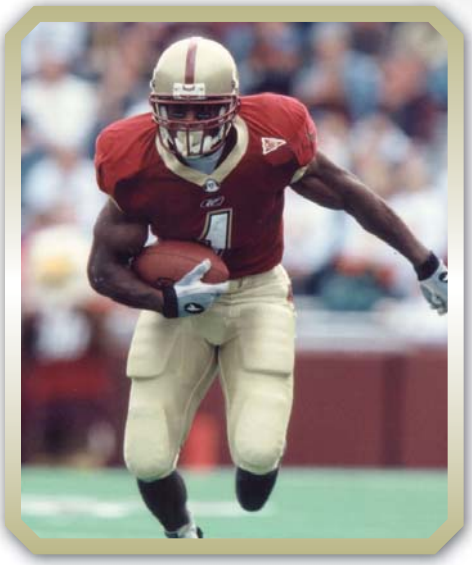

William Green

KICKOFF RETURN YARDAGE: GAME

214	Dave Bennett	1968, Army (8 Returns)
213	Jeff Smith	2006, Clemson (5 returns)

KICKOFF RETURN YARDAGE: PLAY

100	DuJuan Daniels	1999, Syracuse
100	Mike Esposito	1973, Miami
100	Joe Diminick	1948, St. Bonaventure
96	Jeff Smith	2006, Clemson

KICKOFF RETURN AVERAGE: CAREER

26.6	Dave Bennett, 1966-68	30/782
23.3	Jeff Smith, 2006-09	84/1,959

KICKOFF RETURN AVERAGE: SEASON

28.0	Jeff Smith, 2006	26/645
27.5	DuJuan Daniels, 1999	11/302
27.5	Dave Bennett, 1968	14/385
27.2	Will Blackmon, 2004	28/762
27.0	Jason Swepson, 1990	10/270
26.3	William Green, 1999	13/342
25.8	Tim Frager, 1988	19/491
25.6	Will Blackmon, 2003	36/922
25.5	Jay Clark, 1990	11/281
24.8	Tim Frager, 1989	34/842
24.5	Nathanael Hasselbeck, 2003	4/98
24.2	Kenyatta Watson, 1996	13/315
23.4	Tony Ransome, 1993	5/117
23.3	Chuckie Dukes, 1991	28/653
23.3	Bobby Swigert, 2010	7/163

MOST PUNT RETURNS: CAREER

84	Kenyatta Watson	1993-96
79	Kelvin Martin	1983-86
65	Dedrick Dewalt	1998-2001
55	DeJuan Tribble	2004-07
49	Will Blackmon	2002-05
49	Clint Kuboyama	1991-92
43	Ed Rideout	1969-71
41	Marcus Cherry	1986-89

MOST PUNT RETURNS: SEASON

32	Kenyatta Watson	1993
30	Kelvin Martin	1985
27	DeJuan Tribble	2006
27	Kenyatta Watson	1994
27	Clint Kuboyama	1991
26	Marcus Cherry	1989
26	Brian Brennan	1981

MOST PUNT RETURNS: GAME

6	Kelvin Martin	1985, West Virginia
6	Kelvin Martin	1985, Holy Cross
6	Dick Zotti	1952, Richmond
6	Dick McBride	1951, Richmond
6	Ken Hughes	1947, St. Mary's (CA)

PUNT RETURN YARDAGE: CAREER

1,012	Kelvin Martin, 1983-86	79 Returns
816	Kenyatta Watson, 1993-96	84 Returns
714	Ed Rideout, 1969-71	43 Returns
511	Will Blackmon, 2002-05	49 Returns
494	Dedrick Dewalt, 1998-2001	65 Returns
492	DeJuan Tribble, 2004-07	55 Returns
387	Marcus Cherry, 1986-89	41 Returns
382	Will Blackmon, 2002-06	35 Returns
382	Dick Zotti, 1951-53	23 Returns

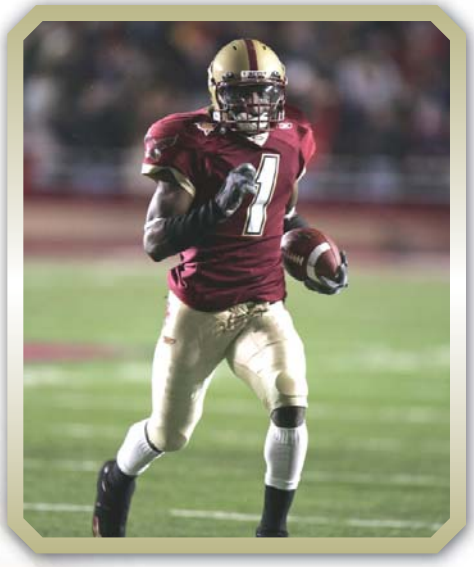

Will Blackmon

PUNT RETURN YARDAGE: SEASON

1,012	Kelvin Martin, 1983-86	79 Returns
816	Kenyatta Watson, 1993-96	84 Returns
714	Ed Rideout, 1969-71	43 Returns
511	Will Blackmon, 2002-05	49 Returns
494	Dedrick Dewalt, 1998-2001	65 Returns
492	DeJuan Tribble, 2004-07	55 Returns
387	Marcus Cherry, 1986-89	41 Returns
382	Will Blackmon, 2002-06	35 Returns
382	Dick Zotti, 1951-53	23 Returns

PUNT RETURN YARDAGE: GAME

166	Kelvin Martin	1985, Holy Cross
136	Kelvin Martin	1986, SMU
131	Ed Rideout	1970, Holy Cross
105	Jamal Burke	2002, Virginia Tech
102	Kenyatta Watson	1995, West Virginia
100	Kelvin Martin	1985, West Virginia
98	DeJuan Tribble	2006, Buffalo
92	Ken Hughes	1947, St. Mary's (CA)

PUNT RETURN YARDAGE: PLAY

93	Kelvin Martin	1985, Holy Cross
71	Will Blackmon	2004, West Virginia
90	Ed Rideout	1970, VMI
85	Kelvin Martin	1986, SMU
84	Kenyatta Watson	1995, West Virginia
83	Jamal Burke	2002, Virginia Tech
78	Kelvin Martin	1984, Syracuse
70	Dick Zotti	1953, Clemson
70	Joe McKenney	1924, Haskell
69	DeJuan Tribble	2006, Buffalo

PUNT RETURN AVERAGE: CAREER

16.6	Ed Rideout, 1969-71	43/714
13.6	Dick Zotti, 1951-53	28/382

PUNT RETURN AVERAGE: SEASON

18.1	Ed Rideout, 1971	15/272
17.0	Kelvin Martin, 1985	30/510
15.5	Ken Hughes, 1949	13/200

SCORING & KICKING RECORDS

POINTS: CAREER

290	Steve Aponavicius	2006-09
262	Brian Lowe	1986-89
243	John Matich	1996-99
216	William Green	1999-2001
216	Troy Stradford	1982-86
215	Fred Steinfort	1972-75
206	Keith Barnette	1973-75
194	Kelvin Martin	1983-86
192	Omari Walker	1994-97
190	Sandro Sciortino	2000-03
185	Kevin Snow	1982-84
184	Ryan Ohliger	2004-06
180	Montel Harris	2008-present
180	Fred Willis	1968-70
174	Darnell Campbell	1991-93
168	Mike Esposito	1972-74
162	Derrick Knight	2000-03
161	John Cooper	1979-81

POINTS: SEASON

134	Keith Barnette	1974
126	Darnell Campbell	1993
107	Sandro Sciortino	2002
102	Mike Esposito	1973
96	Fred Willis	1970
96	Dave Bennett	1968

POINTS: GAME

34	Ed Petela (Holy Cross, 4 TD/10 PAT)	1949

FIELD GOALS MADE: CAREER

57	Brian Lowe	1986-89
47	Steve Aponavicius	2006-09
46	Sandro Sciortino	2000-03
46	John Matich	1996-99
37	John Matich	1996-98
33	John Cooper	1979-81

FIELD GOALS MADE: SEASON

23	Sandro Sciortino	2002
22	Nate Freese	2010
17	Brian Lowe	1986
16	John Cooper	1980
16	John Matich	1996
15	Brian Lowe	1989

FIELD GOALS MADE: GAME

4	Nate Freese	2010, Kent State
4	Nate Freese	2010, Florida State
4	Steve Aponavicius	2009, Maryland
4	Brian Lowe	1989, Georgia Tech
4	Brian Lowe	1986, Army, West Virginia
3	Steve Aponavicius	2008, Georgia Tech
3	Ryan Ohliger	2004, West Virginia
3	Sandro Sciortino	2002, Four times
3	Brian Lowe	1989, Syracuse, Temple
3	David Gordon	1994, Army
3	John Cooper	1980, Villanova, Army, USAFA
3	Fred Steinfort	1973, Navy
3	Nate Freese	2010, Clemson
3	Nate Freese	2010, Syracuse

FIELD GOALS MADE: LONGEST

55	Fred Steinfort	1974, Tulane
53	John Matich	1998, Miami
52	Fred Steinfort	1974, Pittsburgh
52	Fred Steinfort	1973, Navy
52	Brian Lowe	1989, Syracuse
52	John King	1971, Villanova

SCORING: CAREER

		---Touchdowns---			---Extra Points---				
Name	Years	Run	Pass	Other	Kick	Pass	Run	FG	Pts
Steve Aponavicius	2006-09	0	0	0	145-150	0	0	47-64	290
Brian Lowe	1986-89	0	0	0	91-95	0	0	57-83	262
John Matich	1996-99	0	0	0	105-108	0	0	46-73	243
William Green	1999-2001	33	3	0	0	0	0	0	216
Troy Stradford	1982-86	27	9	0	0	0	0	0	216
Fred Steinfort	1972-75	0	0	0	119-125	0	0	32-60	215
Keith Barnette	1973-75	34	0	0	0	0	1	0	206
Kelvin Martin	1983-86	0	28	4	0	1	0	0	194
Omari Walker	1994-97	32	0	0	0	0	0	0	192
Sandro Sciortino	2000-03	0	0	0	85-87	0	0	35-51	190
Kevin Snow	1982-84	0	0	0	95-106	0	0	30-46	185
Montel Harris	2008-present	27	3	0	0	0	0	0	180
Fred Willis	1968-70	19	11	0	0	0	0	0	180
Darnell Campbell	1991-93	27	2	0	0	0	0	0	174
Mike Esposito	1972-74	24	0	4	0	0	0	0	168
Derrick Knight	2000-03	25	2	0	0	0	0	0	162
John Cooper	1979-81	0	0	0	62-89	0	0	33-51	161
Mike Cloud	1995-98	14	0	0	0	0	0	0	156
Al Weston	1926-28	19	3	3	5	0	0	0	155
Ryan Ohliger	2004-06	1	0	0	59-66	0	0	29-44	152
Dave Bennett	1966-68	14	10	1	0	1	0	0	152
Chuck Darling	1922-24	20	0	1	14	0	0	0	140
Mike Holovak	1940-42	23	0	0	2	0	0	0	140
Steve Strachan	1981-84	22	1	0	0	0	0	0	138
Monk Maznicki	1940-41	13	3	1	36	0	0	0	138
Ed Toner	1987-90	18	4	0	0	0	2	0	136
David Gordon	1992-94	0	0	0	81-82	0	0	18	135
Tim Moorman	1975-78	0	0	0	63-67	0	0	23-37	132
Jim Fitzpatrick	1917-20	11	0	0	28	0	0	9	121
Dan Conway	1976-79	17	2	0	0	0	0	0	114
Ceslaus Antos	1928-30	13	5	1	0	0	0	0	114
Jack Cronin	1924-26	18	0	0	0	0	0	0	108

TOUCHDOWNS: CAREER

36	Willliam Green	1999-2001
36	Troy Stradford	1982-86
34	Keith Barnette	1973-75
32	Kelvin Martin	1983-86
32	Omari Walker	1994-97
30	Montel Harris	2008-present
29	Darnell Campbell	1991-93
27	Derrick Knight	2000-03
25	Mike Cloud	1995-98
24	Mike Esposito	1972-74
23	Steve Strachan	1981-84
23	Dan Conway	1976-79
23	Mike Holovak	1940-42
22	Ed Toner	1987-90
20	Chuck Darling	1922-24
20	Al Weston	1926-28

TOUCHDOWNS: SEASON

22	Keith Barnette	1974
21	Darnell Campbell	1993
17	William Green	2001
17	Mike Esposito	1973
16	Fred Willis	1970
16	Dave Bennett	1968
14	Montel Harris	2009
14	William Green	2000
14	Mike Cloud	1998
12	Derrick Knight	2002
12	Vito Ananis	1939
12	Al Weston	1926
11	Derrick Knight	2003
11	Tim Hasselbeck	1999
11	Mike Holovak	1940

TOUCHDOWNS: GAME

5	Montel Harris	2009, NC State
4	Darnell Campbell	1993, Temple
4	Glen Capriola	1975, Army
4	Keith Barnette	1974, West Virginia
4	Phil Bennett	1973, Massachusetts
4	Tom Magnarelli-Reis	1954, Holy Cross
4	Ed Petela	1949, Holy Cross
4	Chuck Darling	1924, Marquette

PAT KICKS MADE: CAREER

119	Fred Steinfort	1972-75
111	Steve Aponavicius	2006-08
105	John Matich	1996-99
95	Kevin Snow	1982-84
91	Brian Lowe	1986-89

PAT KICKS MADE: SEASON

46	Steve Aponavicius	2007, 50 attempts
46	Kevin Snow	1984, 49 Attempts
42	David Gordon	1993, 43 Attempts
42	Fred Steinfort	1974, 43 Attempts

PAT KICKS MADE: GAME

10	Fred Steinfort	1974, Massachusetts
10	Ed Petela	1949, Holy Cross

PUNTING & INTERCEPTIONS RECORDS

PUNTS ATTEMPTED: CAREER

259	Johnny Ayers	2004-07
257	John Cooper	1978-81
238	Kevin McMyler	1999-2002
225	Jason Malecki	1995-98
210	Ryan Quigley	2008-present
196	Jim Walton	1974-78

PUNTS ATTEMPTED: SEASON

79	Ryan Quigley	2010
75	Johnny Ayers	2007
72	Ryan Quigley	2009
72	Steve Peach	1985
70	John Cooper	1981
66	Jeff Gomulinski	2003
65	Bill Kushner	1991

PUNTS ATTEMPTED: GAME

12	John Cooper	1980	Navy
11	Jim Walton	1977	Texas
11	Joe DiVito	1965	Army
11	Dick McBride	1950	Oklahoma
11	Ryan Quigley	2010	Notre Dame

PUNTING AVERAGE: CAREER

(Min. 50)

42.6	Jeff Beckley	1992-94	140 Punts
42.3	Jim Walton	1974-77	196 Punts

PUNTING AVERAGE: SEASON

(Min. 20)

44.3	Jim Walton	1975	49 Punts

PUNTING AVERAGE: GAME

(Min. 4)

51.8	Jeff Gomulinski	2003	Virginia Tech	4/207
51.0	Jim Walton	1975	Temple	5/255
51.0	Jim Walton	1975	Army	4/204
50.5	Kevin McMyler	2001	Rutgers	4/202
50.5	Jason Malecki	1996	Michigan	6/303
49.4	Ryan Quigley	2009	Northeastern	5/247
49.1	Johnny Ayers	2004	West Virginia	7/344
48.8	Jeff Beckley	1994	Pittsburgh	5/244
48.8	Jeff Beckley	1992	Michigan State	4/194
48.5	Johnny Ayers	2006	NC State	7/339
48.4	Bill Kushner	1991	Syracuse	5/242

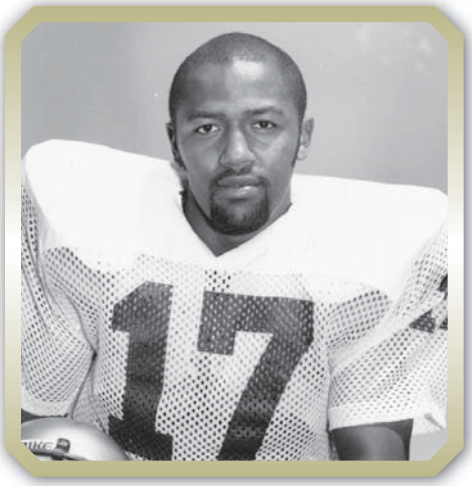

Tony Thurman

Johnny Ayers

LONGEST PUNT

77	John Cooper	1980	Holy Cross
77	Jim Walton	1976	Florida State
76	Johnny Ayers	2004	West Virginia

TOTAL INTERCEPTIONS: CAREER

25	Tony Thurman	1981-84
17	John Salmon	1966-68
15	DeJuan Tribble	2004-07

TOTAL INTERCEPTIONS: SEASON

12	Tony Thurman	1984
8	John Salmon	1968
8	Ed Clasby	1948
7	DeJuan Tribble	2006

TOTAL INTERCEPTIONS: GAME

3	DeJuan Tribble	2007	Wake Forest
3	Jamie Silva	2007	Bowling Green
3	DeJuan Tribble	2006	Miami (Fla.)
3	T.J. Stancil	2003	Colorado State
3	Jason Pohopek	1990	Navy
3	Tony Thurman	1984	Alabama
3	Tony Thurman	1982	Holy Cross
3	Jim Budness	1979	Army
3	Kelly Elias	1976	West Virginia
3	Ned Guillet	1973	Villanova
3	Gary Dancewicz	1969	Tulane
3	Jim King	1968	VMI
3	Hank Blaha	1963	Buffalo
3	Bob Flanagan	1951	Georgia
3	Harry Downes	1929	Boston U.

INTERCEPTION RETURN YARDS: CAREER

335	Tony Thurman	1981-84	25 Int.

INTERCEPTION RETURN YARDS: SEASON

182	Jim McGowan	1962	7 Int.

INTERCEPTION RETURN YARDS: GAME

136	Jim McGowan	1962	2 Int. Texas Tech

INTERCEPTION RETURN YARDS: PLAY

100	Don Allard	1956	Brandeis

INTERCEPTION RETURNS FOR TOUCHDOWNS: CAREER

3	DeJuan Tribble	2004-Present	11 Int.
3	Jim McGowan	1962-64	8 Int.
3	Ed Doherty	1941-43	10 Int.

INTERCEPTION RETURNS FOR TOUCHDOWNS: SEASON

3	DeJuan Tribble	2006	7 Int.
3	Jim McGowan	1962	7 Int.
3	Ed Doherty	1943	10 Int. (5 Games)

INTERCEPTION RETURNS FOR TOUCHDOWNS: GAME

2	Jim McGowan	1962	Texas Tech
2	Ed Doherty	1943	Rome AFB

ALL-TIME FINAL POLLS

1940 AP

1.	Minnesota
2.	Stanford
3.	Michigan
4.	Tennessee
5.	BOSTON COLLEGE
6.	Texas A&M
7.	Northwestern
8.	Nebraska

1942 AP

1.	Ohio State
2.	Georgia
3.	Wisconsin
4.	Tulsa
5.	Georgia Tech
6.	Notre Dame
7.	Tennessee
8.	BOSTON COLLEGE
9.	Michigan
10.	Alabama

1983 AP

1.	Miami (FL)
2.	Nebraska
3.	Auburn
4.	Georgia
5.	Texas
6.	Florida
7.	Brigham Young
8.	Michigan
9.	Ohio State
10.	Illinois
19.	BOSTON COLLEGE

1984 AP

1.	Brigham Young
2.	Washington
3.	Florida
4.	Nebraska
5.	BOSTON COLLEGE
6.	Oklahoma
7.	Oklahoma State
8.	SMU
9.	UCLA
10.	Southern Cal

1986 AP

1.	Penn State
2.	Miami (FL)
3.	Oklahoma
4.	Arizona State
5.	Nebraska
6.	Auburn
7.	Ohio State
8.	Michigan
9.	Alabama
10.	LSU
19.	BOSTON COLLEGE

1992 AP

1.	Alabama
2.	Florida State
3.	Miami (FL)
4.	Notre Dame
5.	Michigan
6.	Syracuse
7.	Texas A&M
8.	Georgia
9.	Stanford
10.	Florida
21.	BOSTON COLLEGE

1993 AP

1.	Florida State
2.	Notre Dame
3.	Nebraska
4.	Auburn
5.	Florida
6.	Wisconsin
7.	West Virginia
8.	Penn State
9.	Texas A&M
10.	Arizona
13.	BOSTON COLLEGE

1994 AP

1.	Nebraska
2.	Penn State
3.	Colorado
4.	Florida State
5.	Alabama
6.	Miami (FL)
7.	Florida
8.	Texas A&M
9.	Auburn
10.	Utah
23.	BOSTON COLLEGE

2001 AP

1.	Miami (FL)
2.	Oregon
3.	Florida
4.	Tennessee
5.	Texas
6.	Oklahoma
7.	Nebraska
8.	LSU
9.	Colorado
10.	Maryland
23.	BOSTON COLLEGE

2004 AP

1.	Southern Cal
2.	Auburn
3.	Oklahoma
4.	Utah
5.	Texas
6.	Louisville
7.	Georgia
8.	Iowa
9.	California
10.	Virginia Tech
21.	BOSTON COLLEGE

2005 AP

1.	Texas
2.	Southern Cal
3.	Penn State
4.	Ohio State
5.	West Virginia
6.	LSU
7.	Virginia Tech
8.	Alabama
9.	Notre Dame
10.	Georgia
18.	BOSTON COLLEGE

2006 AP

1.	Florida
2.	Ohio State
3.	LSU
4.	Southern Cal
5.	Boise State
6.	Louisville
7.	Wisconsin
8.	Michigan
9.	Auburn
10.	West Virginia
20.	BOSTON COLLEGE

2007 AP

1.	LSU
2.	Georgia
3.	USC
4.	Missouri
5.	Ohio State
6.	West Virginia
7.	Kansas
8.	Oklahoma
9.	Virginia Tech
10.	BOSTON COLLEGE

1983 UPI

1.	Miami (FL)
2.	Nebraska
3.	Auburn
4.	Georgia
5.	Texas
6.	Florida
7.	Brigham Young
8.	Ohio State
9.	Michigan
10.	Illinois
20.	BOSTON COLLEGE

1984 UPI

1.	Brigham Young
2.	Washington
3.	Nebraska
4.	BOSTON COLLEGE
5.	Oklahoma State
6.	Oklahoma
7.	Florida
8.	SMU
9.	Southern Cal
10.	UCLA

1986 UPI

1.	Penn State
2.	Miami (FL)
3.	Oklahoma
4.	Nebraska
5.	Arizona State
6.	Ohio State
7.	Michigan
8.	Auburn
9.	Alabama
10.	Arizona
18.	BOSTON COLLEGE

1992 UPI

1.	Alabama
2.	Florida State
3.	Miami (FL)
4.	Notre Dame
5.	Michigan
6.	Syracuse
7.	Texas A&M
8.	Georgia
9.	Stanford
10.	Florida
21.	BOSTON COLLEGE

1992 CNN/USA TODAY

1.	Alabama
2.	Florida State
3.	Miami (FL)
4.	Notre Dame
5.	Michigan
6.	Texas A&M
7.	Syracuse
8.	Georgia
9.	Stanford
10.	Washington
21.	BOSTON COLLEGE

1993 CNN/USA TODAY

1.	Florida State
2.	Notre Dame
3.	Nebraska
4.	Florida
5.	Wisconsin
6.	West Virginia
7.	Penn State
8.	Texas A&M
9.	Arizona
10.	Ohio State
12.	BOSTON COLLEGE

1994 CNN/USA TODAY

1.	Nebraska
2.	Penn State
3.	Colorado
4.	Alabama
5.	Florida State
6.	Miami (FL)
7.	Florida
8.	Utah
9.	Ohio State
10.	Brigham Young
22.	BOSTON COLLEGE

2001 ESPN/USA TODAY

1.	Miami (FL)
2.	Oregon
3.	Florida
4.	Tennessee
5.	Texas
6.	Oklahoma
7.	LSU
8.	Nebraska
9.	Colorado
10.	Washington State
21.	BOSTON COLLEGE

2004 ESPN/USA TODAY

1.	Southern Cal
2.	Auburn
3.	Oklahoma
4.	Texas
5.	Utah
6.	Georgia
7.	Louisville
8.	Iowa
9.	California
10.	Virginia Tech
21.	BOSTON COLLEGE

2005 ESPN/USA TODAY

1.	Texas
2.	Southern Cal
3.	Penn State
4.	Ohio State
5.	LSU
6.	West Virginia
7.	Virginia Tech
8.	Alabama
9.	TCU
10.	Georgia
17.	BOSTON COLLEGE

2006 ESPN/USA TODAY

1.	Florida (63)
2.	Ohio State
3.	LSU
4.	Southern Cal
5.	Wisconsin
6.	Boise State
7.	Louisville
8.	Auburn
9.	Michigan
10.	West Virginia
20.	BOSTON COLLEGE

2007 USA TODAY

1.	LSU
2.	USC
3.	Georgia
4.	Ohio State
5.	Missouri
6.	West Virginia
7.	Kansas
8.	Oklahoma
9.	Virginia Tech
10.	Texas
11.	BOSTON COLLEGE

FINAL AP APPEARANCES

Decade	Final Poll
1930s	1
1940s	2
1980s	3
1990s	3
2000s	5

AP	5th in 1940, 1984
UPI	4th in 1984
CNN/USA Today	12th in 1993

TEAM DEFENSIVE STATS

TOTAL OFFENSE ALLOWED: GAME

52	Holy Cross	1970
71	Houston	1962
75	Northwestern	1992
75	Villanova	1957
84	Syracuse	1974

TOTAL OFFENSE ALLOWED: PER GAME (MIN. 10 GAMES)

194.2	1958	10 games
220.7	1965	10 games
233.0	1975	11 games
236.8	1962	10 games
241.3	1971	11 games

TOTAL OFFENSE ALLOWED: SEASON (MIN. 10 GAMES)

1,942	1958	10 games
2,207	1965	10 games
2,368	1962	10 games
2,547	1960	10 games
2,550	1970	10 games

RUSHING YARDS ALLOWED: GAME

-30	Louisville	1991
-19	UMass	1973
-12	Buffalo	2006
-11	Pittsburgh	1995
-8	Boston Unv.	1958
-8	Temple	1994

RUSHING YARDS ALLOWED: PER GAME (MIN. 10 GAMES)

75.6	2007	14 games
82.8	2010	13 games
90.8	2005	12 games
91.2	2008	14 games
103.2	2009	13 games
106.0	1958	10 games
107.9	2006	13 games

RUSHING YARDS ALLOWED: SEASON (MIN. 10 GAMES)

902	1941	10 games
1,058	2007	14 games
1,060	1958	10 games
1,076	2010	13 games
1,090	2005	12 games
1,197	1994	12 games

PASSING YARDS ALLOWED: GAME

0	UMass/Syr.	1978
0	Villanova	1977
3	Villanova	1976
4	UMass	1987
7	Syracuse	1973
7	Villanova	1964

PASSING YARDS ALLOWED: PER GAME (MIN. 10 GAMES)

65.1	1978	11 games
88.2	1958	10 games
89.4	1965	10 games
105.5	1976	11 games
107.9	1961	10 games

PASSING YARDS ALLOWED: SEASON (MIN. 10 GAMES)

716	1978	11 games
882	1958	10 games
894	1965	10 games
1,079	1961	10 games
1,120	1950	10 games

FIRST DOWNS ALLOWED: GAME

4	Villanova	1977
4	Richmond	1965
4	Houston	1962
5	Northwestern	1992
5	Holy Cross	1970
5	Holy Cross	1958
5	Villanova	1957

FIRST DOWNS ALLOWED: SEASON (MIN. 10 GAMES)

91	1958	10 games
116	1965	10 games
128	1960	10 games
139	1975	11 games
139	1962	10 games

INTERCEPTIONS: GAME

6	Bowling Green	2007
6	Holy Cross	1983
6	VMI	1986
5	Colorado St.	2003
5	Navy	1990
5	Holy Cross	1984
5	Holy Cross	1982
5	Pittsburgh	1980
5	West Virginia	1976
5	Navy	1973
5	Navy	1971
5	Buffalo	1963
5	Holy Cross	1962
5	Marquette	1957
5	Brandeis	1956

INTERCEPTIONS: SEASON (MIN. 10 GAMES)

26	2008	14 games
26	1962	10 games
25	2007	14 games
24	1983	12 games
23	1984	12 games
23	1979	11 games

FUMBLES RECOVERED: GAME

7	VMI	1965
6	Wichita	1963
6	Marquette	1958
5	Navy	2002
5	Army	1986

FUMBLES RECOVERED: SEASON (MIN. 10 GAMES)

24	1958	10 games
23	1979	11 games
22	1976	11 games
22	1961	10 games
21	1977	11 games

TOTAL TURNOVERS FORCED: GAME

9	Pittsburgh	1980
9	VMI	1965
8	UMass	1977
8	UMass	1974
8	Villanova	1961

TOTAL TURNOVERS FORCED: SEASON (MIN. 10 GAMES)

46	1979	11 games
45	1962	10 games
42	1983	12 games
42	1965	10 games
41	1973	11 games

SACKS: GAME

8	NC State	2005
8	Rutgers	2001
8	Temple	1994
6	Northwestern	1992
6	Penn State	1991

SACKS: SEASON (MIN. 10 GAMES)

47	1994	12 games
43	1986	12 games
40	1999	12 games
38	1993	12 games
35	2008	14 games
35	2005	12 games

POINTS ALLOWED: PER GAME (MIN. 10 GAMES)

3.6	1939	11 games
4.7	1940	11 games
6.3	1930	10 games
6.5	1929	10 games
7.4	1942	10 games

POINTS ALLOWED: SEASON (MIN. 10 GAMES)

39	1929	10 games
40	1939	11 games
52	1940	11 games
63	1930	10 games
65	1929	10 games

INDIVIDUAL DEFENSIVE STATS

Mathias Kiwanuka

TOTAL TACKLES: GAME

25	Frank Chamberlin	1999	Syracuse
25	Stephen Boyd	1994	Virginia Tech
25	Tom McManus	1991	Rutgers
23	Stephen Boyd	1993	Virginia Tech
22	Stephen Boyd	1993	Syracuse
22	Tom McManus	1992	Syracuse
21	Luke Kuechly	2010	Duke
21	Tom McManus	1992	Rutgers
20	Luke Kuechly	2010	NC State
20	Tom McManus	1991	Army

TOTAL TACKLES: SEASON

183	Luke Kuechly	2010
165	Tom McManus	1991
161	Stephen Boyd	1993
159	Tom McManus	1992
158	Luke Kuechly	2009
156	Bill Romanowski	1987
151	Mike Saylor	1988
143	Ed Duran	1988
138	Matt Kelley	1990
133	Stephen Boyd	1992
131	Matt Kelley	1989
130	Pedro Cirino	1997
i130	Stephen Boyd	1994

TOTAL TACKLES: CAREER

524	Stephen Boyd	1991-94
432	Matt Kelley	1987-90
429	Ed Duran	1986-89
427	Tom McManus	1989-92
381	Josh Ott	2000-03
365	Bill Romanowski	1985-87
360	Kevin Pearson	1987-90
341	Luke Kuechly	2009-present
332	Pedro Cirino	1996-99
313	Ivan Caesar	1987-90
312	Jamie Silva	2004-07

SACKS: GAME

3.5	Mathias Kiwanuka	2005	NC State
3.5	Mike Mamula	1994	Temple
3	B.J. Raji	2008	NC State
3	Mathias Kiwanuka	2005	Ball State
3	Mathias Kiwanuka	2003	Notre Dame
3	Mike Mamula	1994	Syracuse

SACKS: SEASON

13	Erik Storz	1997
13	Mike Mamula	1994
11.5	Mathias Kiwanuka	2004
11.5	Mathias Kiwanuka	2003
11	Chris Hovan	1999
11	Mike Mamula	1993
9.5	Mathias Kiwanuka	2005
9.5	Eric Lindstrom	1986
9	Stalin Colinet	1996

SACKS: CAREER

37.5	Mathias Kiwanuka	2002-05
24	Mike Mamula	1992-94
20.5	Chris Hovan	1996-99
19	Erick Storz	1994-97
18.5	Sean Guthrie	1998-01
17	Stephen Boyd	1991-94
17	Jason Pohopek	1989-92
15	Mike Willetts	1996-99
14.5	Nick Larkin	2004-07
14.5	Eric Lindstrom	1984-88

TACKLES FOR LOSS: SEASON

25.5	Mathias Kiwanuka	2004
20	Chris Hovan	1999
18	Stalin Colinet	1996
16.5	Tim Bulman	2004
16	B.J. Raji	2008
16	Mathias Kiwanuka	2003
14	Max Holloway	2010
14	Nick Gianacakos	1995
13	Luke Kuechly	2009
13	Mark Herzlich	2008
13	Chris Hovan	1998
13	Erik Storz	1997
13	Tim Morabito	1994
13	Ivan Caesar	1989

TACKLES FOR LOSS: CAREER

65.5	Mathias Kiwanuka	2002-05
43	Chris Hovan	1996-99
38	Tim Bulman	2001-04
33	Tim Morabito	1992-96
32.5	B.J. Raji	2004-08
31	Stalin Colinet	1993-96
31	Chris Sullivan	1992-95
30.5	Mark Herzlich	2006-present
29.5	Doug Goodwin	2000-03

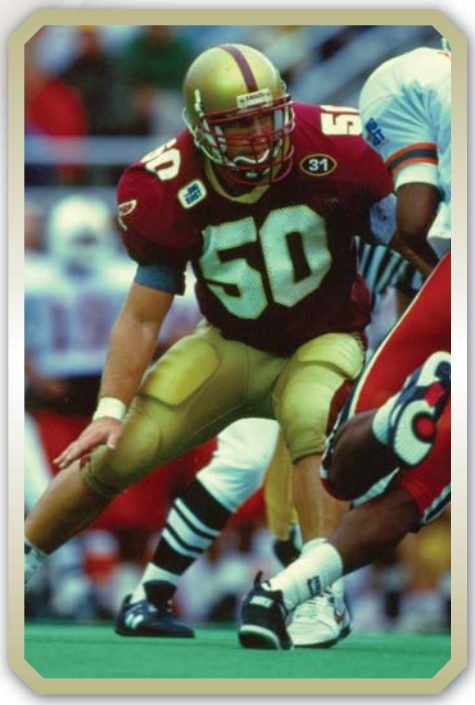

Stephen Boyd

RECORD VS. RANKED TEAMS

Date	Opp Rank	Opponent	Score
October 29, 1948	13	Clemson	19-26 L
September 30, 1950	6	Oklahoma	0-28 L
November 11, 1950	13	Clemson	14-35 L
December 1, 1951	16	Holy Cross	19-14 W
October 17, 1952	15	Villanova	7-28 L
October 3, 1953	3	LSU	6-42 L
October 5, 1956	13	Miami	6-27 L
September 21, 1957	12	Navy	6-46 L
September 26, 1959	7	Army	8-44 L
September 19, 1964	9	Syracuse	21-14 W
October 26, 1968	4	Penn State	0-29 L
November 1, 1969	5	Penn State	16-38 L
October 24, 1970	7	Air Force	10-35 L
October 14, 1972	16	Air Force	9-13
October 12, 1973	6	Miami	10-15 L
September 14, 1974	10	Texas	9-42 L
September 15, 1975	9	Notre Dame	3-17 L
September 11, 1976	7	Texas	14-13 W
October 1, 1977	16	Pittsburgh	7-45 L
September 23, 1978	9	Texas A&M	2-37 L
October 7, 1978	9	Pittsburgh	15-32 L
September 13, 1980	3	Pittsburgh	6-14 L
September 20, 1980	11	Stanford	30-13
October 18, 1980	7	Florida State	7-41 L
September 26, 1981	9	North Carolina	14-56 L
October 10, 1981	2	Penn State	7-38 L
October 31, 1981	2	Pittsburgh	24-29 L
September 18, 1982	16	Clemson	17-17 T
October 30, 1982	8	Penn State	17-52 L
September 24, 1983	19	West Virginia	17-27 L
September 8, 1984	9	Alabama	38-31 W
November 23, 1984	12	Miami	47-45 W
August 29, 1985	10	BYU	14-28 L
September 14, 1985	17	Maryland	13-31 L
November 2, 1985	3	Penn State	12-16 L
December 23, 1986	17	Georgia	27-24 W
September 26, 1987	15	Penn State	17-27 L
October 31, 1987	13	Tennessee	20-18 W
November 7, 1987	9	Notre Dame	25-32 L
November 14, 1987	6	Syracuse	17-45 L
September 1, 1988	8	USC	7-34 L
October 22, 1988	6	West Virginia	19-59 L
November 12, 1988	15	Syracuse	20-45 L
September 9, 1989	23	Pittsburgh	10-29 L
October 28, 1989	15	West Virginia	30-44 L
September 8, 1990	17	Pittsburgh	6-29 L
September 15, 1990	17	Ohio State	10-31 L
November 10, 1990	20	Louisville	10-17 L
September 7, 1991	2	Michigan	13-35 L
September 14, 1991	17	Georgia Tech	14-30 L
September 28, 1991	10	Penn State	21-28 L
November 16, 1991	17	Syracuse	16-38 L
November 23, 1991	1	Miami	14-19 L
October 17, 1992	9	Penn State	35-32 W
November 7, 1991	8	Notre Dame	7-54 L
January 1, 1992	17	Tennessee	23-28 L
September 4, 1993	5	Miami	7-52 L
October 2, 1993	13	Syracuse	33-29 W
November 6, 1993	25	Virginia Tech	48-34 W
November 20, 1993	1	Notre Dame	41-39 W
November 26, 1993	5	West Virginia	14-17 L
September 3, 1994	5	Michigan	26-34 L
September 17, 1994	18	Virginia Tech	7-12 L

Date	Opp Rank	Opponent	Score
October 8, 1994	8	Notre Dame	30-11 W
November 12, 1994	14	Syracuse	31-0 W
November 26, 1994	5	Miami	7-23 L
December 25, 1994	11	Kansas State	12-7 W
August 27, 1995	12	Ohio State	6-38 L
September 7, 1995	20	Virginia Tech	20-14 W
September 16, 1995	11	Michigan State	21-25 L
October 28, 1995	12	Notre Dame	10-20 L
November 18, 1995	22	Syracuse	29-58 L
September 14, 1996	19	Virginia Tech	7-45 L
September 21, 1996	8	Michigan	14-20 L
November 9, 1996	17	Notre Dame	21-48 L
November 23, 1996	25	Miami	26-43 L
October 11, 1997	23	Virginia Tech	7-17 L
November 8, 1997	22	Syracuse	13-20 L
October 8, 1998	17	Virginia Tech	0-17 L
October 17, 1998	23	Syracuse	25-42 L
October 31, 1998	25	Miami	17-35 L
November 7, 1998	13	Notre Dame	26-31 L
November 26, 1999	2	Virginia Tech	14-48 L
September 30, 2000	4	Virginia Tech	34-48 L
November 11, 2000	11	Notre Dame	16-28 L
November 25, 2000	2	Miami	6-52 L
October 20, 2001	6	Virginia Tech	20-34 L
November 10, 2001	1	Miami	7-18 L
November 24, 2001	22	Syracuse	28-39 L
September 21, 2002	1	Miami	6-38 L
October 10, 2002	4	Virginia Tech	23-28 L
September 6, 2003	25	Penn State	27-14 W
September 20, 2003	2	Miami	14-33 L
November 1, 2003	23	Pittsburgh	13-24 L
November 22, 2003	12	Virginia Tech	34-27 W
October 23, 2004	24	Notre Dame	24-23 W
November 13, 2004	10	West Virginia	36-17 W
September 24, 2005	8	Florida State	17-28 L
October 27, 2005	3	Virginia Tech	10-30 L
September 9, 2006	18	Clemson	34-33 W (2ot)
October 12, 2006	22	Virginia Tech	22-3 W
November 4, 2006	22	Wake Forest	14-21 L
November 18, 2006	21	Maryland	38-16 W
September 15, 2007	15	Georgia Tech	24-10 W
October 25, 2007	11	Virginia Tech	14-10 W
November 17, 2007	15	Clemson	20-17 W
December 1, 2007	6	Virginia Tech	16-30 L
October 18, 2008	17	Virginia Tech	28-23 W
November 15, 2008	20	Florida State	27-17 W
October 10, 2009	5	Virginia Tech	14-48 L
November 21, 2009	25	North Carolina	13-31 L
October 16, 2010	16	Florida State	19-24 L
January 9, 2011	15	Nevada	13-20 L

RECORD AS RANKED TEAM

Date	BC Rank	Opponent	Score
January 1, 1940	11	Clemson (12)	3-6 L
October 19, 1940	8	Idaho	60-0 W
October 26, 1940	10	St. Anselm	55-0 W
November 2, 1940	9	Manhattan	25-0 W
November 9, 1940	8	Boston University	21-0 W
November 16, 1940	8	Georgetown	19-18 W
November 23, 1940	4	Auburn	33-7 W
November 30, 1940	4	Holy Cross	7-0 W
January 1, 1941	5	Tennessee	19-13 W
November 15, 1941	18	Tennessee	7-14 L
October 17, 1942	11	N.C. Naval Flyers	7-6 W
October 25, 1942	10	Wake Forest	27-0 W
October 31, 1942	7	Georgetown	47-0 W
November 7, 1942	5	Temple	28-0 W
November 14, 1942	3	Fordham	56-6 W
November 21, 1942	3	Boston University	37-0 W
November 28, 1942	1	Holy Cross	12-55 L
January 1, 1943	8	Alabama (10)	21-37 L
November 30, 1946	17	Holy Cross	6-13 L
October 21, 1955	17	Marquette	13-13 T
September 25, 1976	18	Tulane	27-3 W
October 2, 1976	14	Navy	17-13 W
October 9, 1976	13	Florida State	9-28 L
October 2, 1982	18	Temple	17-7 W
October 9, 1982	19	West Virginia	13-20 L
September 24, 1983	12	West Virginia (19)	17-27 L
October 29, 1983	19	Penn State	27-17 W
November 5, 1983	16	Army	34-14 W
November 12, 1983	13	Syracuse	10-21 L
November 19, 1983	18	Holy Cross	47-7 W
November 25, 1983	15	Alabama	20-13 W
December 19, 1983	13	Notre Dame	18-19 L
September 1, 1984	19	Western Carolina	44-24 W
September 8, 1984	18	Alabama (9)	38-31 W
September 22, 1984	10	North Carolina	52-20 W
October 13, 1984	4	Temple	24-10 W
October 20, 1984	4	West Virginia (20)	20-21 L
October 27, 1984	11	Rutgers	35-23 W
November 3, 1984	9	Penn State	30-37 L
November 10, 1984	16	Army	45-31 W
November 17, 1984	13	Syracuse	24-16 W
November 23, 1984	10	Miami (12)	47-45 W
November 30, 1984	8	Holy Cross	45-10 W
January 1, 1985	8	Houston	45-28 W
September 26, 1992	25	Michigan State	14-0 W
October 3, 1992	22	West Virginia	24-24 W
October 17, 1992	20	Penn State (9)	35-32 W
October 24, 1992	11	Tulane	17-13 W
October 31, 1992	11	Temple	45-6 W
November 7, 1992	9	Notre Dame (8)	7-54 L
November 14, 1992	10	Syracuse	10-27 L
November 21, 1992	19	Army	41-24 W
January 1, 1993	16	Tennessee (17)	23-28 L
September 4, 1993	21	Miami (5)	7-23 L
September 18, 1993	22	Northwestern	21-22 L
November 13, 1993	22	Pittsburgh	33-0 W
November 20, 1993	17	Notre Dame (1)	41-39 W
November 26, 1993	11	West Virginia (5)	14-17 L
January 1, 1994	15	Virginia	31-13 W
October 15, 1994	24	Temple	45-28 W
October 22, 1994	22	Rutgers	7-7 T
November 12, 1994	25	Syracuse (14)	31-0 W
November 19, 1994	17	West Virginia	20-21 L
November 26, 1994	25	Miami (5)	7-23 L
August 27, 1995	22	Ohio State (12)	6-38 L
November 20, 1999	25	Notre Dame	31-29 W
November 26, 1999	22	Virginia Tech (2)	14-38 L
December 31, 1999	25	Colorado	28-62 L
November 24, 2001	25	Syracuse (22)	28-39 L
November 13, 2004	21	West Virginia (10)	36-17 W
November 20, 2004	17	Temple	34-17 W
November 27, 2004	17	Syracuse	17-43 L
September 3, 2005	22	BYU	20-3 W
September 10, 2005	18	Army	44-7 W
September 17, 2005	17	Florida State (8)	17-28 L
September 24, 2005	25	Clemson	16-13 W (ot)
October 1, 2005	21	Ball State	38-0 W
October 8, 2005	18	Virginia	28-17 W
October 15, 2005	14	Wake Forest	35-30 W
October 27, 2005	13	Virginia Tech (3)	10-30 L
November 5, 2005	19	Nort Carolina	14-16 L
November 12, 2005	25	NC State	30-10 W
November 19, 2005	23	Maryland	31-16 W
December 28, 2005	19	Boise State	27-21 W
September 16, 2006	23	BYU	30-23 W (2ot)
September 23, 2006	20	NC State	15-17 L
October 21, 2006	22	Florida State	24-19 W
October 28, 2006	18	Buffalo	41-0 W
November 4, 2006	16	Wake Forest (22)	14-21 L
November 11, 2006	22	Duke	28-7 W
November 18, 2006	20	Maryland (21)	38-16 W
November 23, 2006	18	Miami	14-17 L
December 30, 2006	23	Navy	25-24 W
September 15, 2007	21	Georgia Tech (15)	24-10 W
September 22, 2007	14	Army	37-17 W
September 29, 2007	12	Umass	24-14 W
October 6, 2007	7	Bowling Green	55-24 W
October 13, 2007	4	Notre Dame	27-14 W
October 25, 2007	3	Virginia Tech (11)	14-10 W
November 3, 2007	2	Florida State	17-27 L
November 10, 2007	8	Maryland	35-42 L
November 17, 2007	18	Clemson (15)	20-17 W
November 24, 2007	15	Miami	28-14 W
December 1, 2007	12	Virginia Tech (6)	16-30 L
December 28, 2007	14	Michigan State	24-21 W
October 25, 2008	23	North Carolina	24-45 L
November 29, 2008	20	Maryland	28-21 W
December 6, 2008	18	Virginia Tech	12-30 L

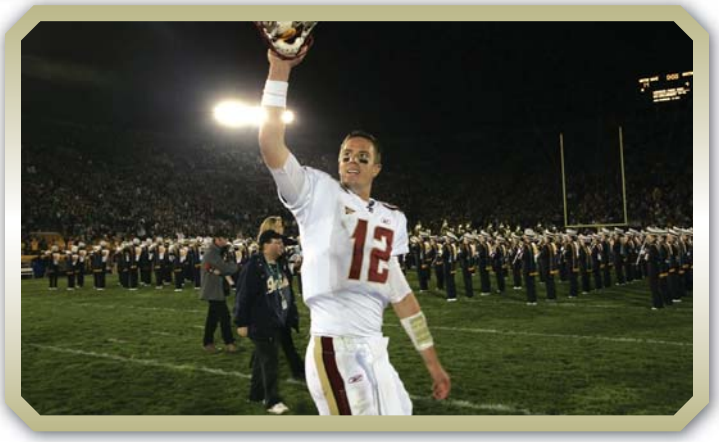

Matt Ryan

TEAM RECORDS - BOSTON COLLEGE

FIRST DOWNS

TOTAL FIRST DOWNS

Game		
34	Army	2007
32	Navy	1998
32	Penn State	1992
32	Holy Cross	1986
32	Holy Cross	1983
Season		
327	2007	14 games
287	1993	11 games
276	2003	13 games
271	1996	12 games
267	2002	13 games
259	1983	11 games
258	1984	11 games
255	2008	14 games
255	2005	12 games

RUSHING FIRST DOWNS

Game		
25	Massachusetts	1973
25	Holy Cross	1972
24	Northwestern	1992
24	Richmond	1951
Season		
174	1974	11 games
150	1975	11 games
143	1973	11 games
140	2005	12 games

PASSING FIRST DOWNS

Game		
23	Maryland	2007
23	Syracuse	1985
22	Penn State	1982
21	Wake Forest	2007
21	Army	1968
Season		
211	2007	14 games
153	1993	11 games
146	1985	12 games
142	2002	13 games
135	1984	11 games
129	1983	11 games
129	1996	11 games

FIRST DOWNS BY PENALTY

Game		
5	UMass	2007
5	West Virginia	2003
5	Miami (FL)	2003
4	Ball State	2003
4	Michigan	1995
4	Miami (FL)	1991
4	Southern Cal	1988
4	Morgan State	1983
Season		
24	1996	12 games
23	2007	14 games
23	2003	13 games
23	1988	11 games
20	2008	14 games
20	1995	12 games
20	2004	12 games
19	1983, 1985	11 games

PENALTIES

TOTAL PENALTIES

Game		
17	Tennessee	1988
15	Penn State	1986
Season		
105	2003	13 games
94	2007	14 games
87	1990	11 games
87	2002	13 games
87	2004	12 games
85	1985	12 games

YARDS PENALIZED

Game		
165	Tennessee	1988
148	Detroit	1952
Season		
837	2003	13 games
835	2007	14 games
761	1981	11 games

SCORING

Game		
78	St. Anselm	1941
76	Holy Cross	1949
72	New York University	1946
Season		
404	1984	11 games
396	2007	14 games
377	1993	11 games
375	1974	11 games

RUSHING YARDAGE

Game		
518	Massachusetts	1973
477	St. Anselm	1941
Season		
3152	1942	9 games
3001	1974	11 games

PASSING YARDAGE

Game		
595	Penn State	1982
472	Miami (FL)	1984
453	Syracuse	1985
448	Virginia Tech	1993
447	Penn State	1984
435	Georgia Tech	2007
428	NC State	2008
423	Syracuse	1993
421	Maryland	2007
418	West Virginia	1983
415	Florida State	2007
414	Navy	2000
408	Wake Forest	2007
401	Maryland	1986
Season		
4535	2007	14 games
3473	1984	11 games
3420	1993	11 games
3230	1985	12 games
3010	2002	13 games
2944	2004	12 games
2942	1983	11 games
2924	1982	11 games

PASS ATTEMPTS

Game		
57	Syracuse	1985
57	Army	1968
56	Maryland	2007
55	West Virginia	2003
55	Louisville	1990
54	Penn State	1982
53	Army	2007
53	Florida State	2007
53	Virginia Tech	2007
53	Penn State	1984
53	Pittsburgh	2004
52	Wake Forest	2007
51	NC State	2008
51	West Virginia	1983
50	West Virginia	2002
50	Wake Forest	2005
Season		
659	2007	14 games
455	1985	12 games
448	2008	14 games
444	1996	12 games
426	2004	12 games
416	2005	12 games
414	2002	13 games
411	1995	12 games
397	2003	13 games
396	1990	11 games
392	1984	11 games

PASS COMPLETIONS

Game		
37	Army	1968
36	Army	2007
34	NC State	2008
34	Syracuse	1985
34	Miami (FL)	1984
33	Maryland	2007
32	Notre Dame	2007
32	Wake Forest	2007
32	Pittsburgh	2004
31	Clemson	2007
31	Penn State	1982
31	Army	1997
Season		
390	2007	14 games
260	2005	12 games
256	2004	12 games
249	1985	12 games
243	2002	13 games
236	1984	11 games
233	2008	14 games
224	2003	13 games
224	1993	11 games
222	1996	12 games
218	1995	12 games
212	1999	11 games
210	1997	11 games

TOTAL OFFENSE

YARDAGE

Game		
656	Penn State	1982
648	Temple	2003
643	New York University	1946
637	Virginia Military Institute	1970
628	St. Anselm	1941
Season		
5924	2007	14 games
5570	1993	11 games
5317	1984	11 games
5255	2003	13 games
5074	2002	13 games
4949	1983	11 games
4822	1992	11 games
4653	2005	12 games
4630	1982	11 games
4625	2004	12 games

TURNOVERS

FUMBLES LOST

Game		
8	Holy Cross	1957
8	Detroit	1956
Season		
28	1954	9 games

INTERCEPTIONS

Game		
8	Fordham	1929
Season		
35	1939	10 games

TEAM RECORDS - OPPONENTS

FIRST DOWNS

TOTAL FIRST DOWNS

Game		
32	Army	1985
32	Miami (FL)	1984
Season		
260	2007	14 games
253	1995	12 games
250	2003	13 games
238	2002	13 games
237	1986	11 games
233	1988	11 games

RUSHING FIRST DOWNS

Game		
32	Army	1985
25	Air Force	1963
22	Army	1990
22	Penn State	1969
Season		
138	1988	11 games
133	1987	11 games
132	1981	11 games

PASSING FIRST DOWNS

Game		
21	Brigham Young	1985
Season		
166	2007	14 games
129	2005	12 games
122	2004	12 games
119	1998	11 games
113	2008	14 games
105	1995	12 games
101	1986	11 games

FIRST DOWNS BY PENALTY

Game		
5	Connecticut	2000
5	Temple	1982
5	VMI	1969
Season		
23	1995	12 games
22	2005	12 games
22	1981	11 games

PENALTIES

TOTAL PENALTIES

Game		
18	Miami (FL)	1991
17	UMass	2007
16	Morgan State	1983
15	Penn State	1986
Season		
102	2002	13 games
101	2007	14 games
92	1996	12 games
85	1991	11 games
84	1985	12 games
81	2003	13 games
78	2005	12 games
78	2000	11 games
77	1990	11 games

PENALTY YARDAGE

Game		
162	Morgan State	1983
Season		
787	1950	10 games
758	2007	14 games
755	1991	11 games

SCORING

Game		
62	Colorado	1999
59	West Virginia	1988
58	Syracuse	1995
58	Army	1986
56	North Carolina	1981
Season		
364	1996	12 games
331	2003	13 games
326	1988	11 games
322	1995	12 games
314	1997	11 games

RUSHING YARDAGE

Game		
515	Army	1985
478	Northwestern	1961
Season		
2,952	1950	10 games
2,553	2002	13 games
2,507	1988	11 games

PASSING YARDAGE

Game		
508	Brigham Young	1985
447	Miami (FL)	1984
401	Bowling Green	2007
380	Massachusetts	1973
375	Louisville	1998
374	Rutgers	1983
373	Penn State	1992
Season		
3,524	2007	14 games
2,984	2003	13 games
2,650	2005	12 games
2,576	1998	11 games
2,477	2008	14 games
2,448	2004	12 games
2,346	1985	12 games
2,274	1995	12 games
2,237	2002	13 games
2,139	1991	11 games
2,138	1997	11 games
2,104	1984	11 games
1,970	1990	11 games
1,966	1986	11 games

PASSING ATTEMPTS

Game		
60	Wake Forest	2007
60	Brigham Young	2005
58	Bowling Green	2007
57	Maryland	2008
57	Rutgers	1983
56	Villanova	1970
55	Connecticut	2003
54	Brigham Young	1985
54	NC State	2007
52	Virginia Tech (ACC Champ.)	2007
52	Holy Cross	1985
51	Rutgers	1984
50	Massachusetts	1971
Season		
565	2007	14 games
442	2003	13 games
435	2008	14 games
426	2005	12 games
396	2004	12 games
373	2002	13 games
349	1985	12 games
325	1986	11 games
317	1991	11 games

PASS COMPLETIONS

Game		
45	Wake Forest	2007
41	Brigham Young	2005
37	Bowling Green	2007
35	Brigham Young	1985
33	Maryland	2008
33	Rutgers	1983
32	Louisville	1998
30	Florida State	2007
29	NC State	2007
29	Rutgers	2004
27	Villanova	1970
Season		
330	2007	14 games
260	2005	12 games
255	2003	13 games
244	2008	14 games
231	2004	12 games
201	2002	13 games
183	1985	12 games
172	1998	11 games
169	1979	11 games
167	1991	11 games
163	1995	12 games
157	1993	11 games
156	1984	11 games
155	1982	11 games
154	2001	11 games
152	1986	11 games

TOTAL OFFENSE

YARDAGE

Game		
655	Miami (FL)	1984
625	Miami (FL)	1997
618	Penn State	1982
602	Ohio State	1989
589	Mississippi	1950
Season		
4,657	2003	13 games
4,612	1995	12 games
4,582	2007	14 games
4,456	1988	11 games
4,403	2002	13 games
4,378	1998	11 games
4,346	1985	12 games

TURNOVERS

FUMBLES LOST

Game		
7	VMI	1965
Season		
25	1954	9 games

INTERCEPTIONS

Game		
8	Merchant Marine	1945
Season		
28	1985	12 games
27	1950	10 games

YEAR-BY-YEAR RESULTS

Year	GP	W	L	T	PF	PA	Shutouts BC	Shutouts Opp.	Coach	Captain(s)
1893	6	3	3	0	24	34	1	3	Joseph Drum	Bernie Waters
1894	7	1	6	0	20	110	1	5	William Nagle	Maurice Flynn
1895	8	2	4	2	36	106	3	4	Joseph Lawless	John Brewin
1896	8	5	3	0	56	64	2	2	Frank Carney	Joe Walsh
1897	7	4	3	0	58	40	2	0	John Dunlop	Arthur White
1898	8	2	5	1	21	41	3	5	John Dunlop	Bill Koen
1899	10	8	1	1	85	18	9	2	John Dunlop	John Kelly, Charles Kiley
1901	9	1	8	0	17	130	1	8	John Dunlop	Joe Kenney
1902	8	0	7	1	11	134	1	6	Arthur White	Pat Sullivan
1908	8	2	4	2	30	54	4	5	Reilly/Kenney	George Pearce
1909	8	3	4	1	71	42	3	3	Charles McCarthy	George Pearce
1910	6	0	4	2	16	73	1	3	Jim Hart	Ed Hartigan
1911	7	0	7	0	8	96	0	5	Joseph Courtney	John Hartigan, Daniel Hurld
1912	7	2	4	1	33	157	2	3	William Joy	John Hartigan
1913	8	4	3	1	166	73	3	2	William Joy	Leo Daley
1914	9	5	4	0	119	80	3	2	Stephen Mahoney	James Linehan
1915	7	3	4	0	45	69	2	4	Stephen Mahoney	Jim Duffy
1916	8	6	2	0	167	66	4	1	Charles Brickley	Maurice Dullea
1917	8	6	2	0	208	33	4	0	Charles Brickley	Charlie Fitzgerald
1918	7	5	2	0	142	35	4	0	Frank Morrissey	Frank Morrissey
1919	8	5	3	0	78	62	2	2	Frank Cavanaugh	James Fitzpatrick
1920	8	8	0	0	161	16	6	0	Frank Cavanaugh	Luke Urban
1921	8	4	3	1	85	90	4	3	Frank Cavanaugh	Tony Comerford
1922	9	6	2	1	133	58	2	2	Frank Cavanaugh	Bill Kelleher
1923	9	7	1	1	167	14	7	1	Frank Cavanaugh	Chuck Darling
1924	9	6	3	0	198	74	2	1	Frank Cavanaugh	Joe Kozlowski
1925	8	6	2	0	155	53	2	1	Frank Cavanaugh	John Donahue
1926	8	6	0	2	222	34	5	1	Frank Cavanaugh	Joe McKenney
1927	8	4	4	0	101	105	3	2	D. Leo Daley	Tom O'Brien
1928	9	9	0	0	263	39	4	0	Joe McKenney	Warren McGuirk
1929	10	7	2	1	202	65	3	0	Joe McKenney	Pat Creeden
1930	10	5	5	0	167	63	2	4	Joe McKenney	John Dixon
1931	10	6	4	0	115	74	2	2	Joe McKenney	Joe Kelley
1932	8	4	2	2	73	59	5	2	Joe McKenney	Philip Couhig
1933	9	8	1	0	169	50	6	0	Joe McKenney	Frank Maloney
1934	9	5	4	0	64	72	4	2	Joe McKenney	Dave Couhig
1935	9	6	3	0	146	77	1	1	McNamara/Downes	Joe O'Brien
1936	9	6	1	2	109	55	3	2	Gil Dobie	Alex Pszenny
1937	9	4	4	1	109	68	3	3	Gil Dobie	Tony DiNatale
1938	9	6	1	2	186	87	4	1	Gil Dobie	Bill Flynn
1939	11	9	2	0	219	46	5	0	Frank Leahy	Ernie Schwotzer
1940	11	11	0	0	339	65	6	0	Frank Leahy	Henry Toczylowski
1941	10	7	3	0	235	106	2	0	Denny Myers	Al Morro
1942	10	8	2	0	282	111	5	0	Denny Myers	Mike Holovak, Fred Naumetz
1943	5	4	0	1	156	18	2	0	Moody Sarno	Ed Doherty
1944	7	4	3	0	132	134	1	2	Moody Sarno	Pete Baleyko, George Donelan
1945	7	3	4	0	79	171	3	2	Moody Sarno	George Donelan
1946	9	6	3	0	234	123	0	0	Denny Myers	Game Captains
1947	9	5	4	0	184	134	1	0	Denny Myers	Angie Nicketakis
1948	9	5	2	2	152	134	0	0	Denny Myers	John Furey
1949	9	3	5	1	209	187	1	1	Denny Myers	Art Spinney
1950	10	0	9	1	78	270	0	2	Denny Myers	Phil Cohen
1951	9	3	6	0	135	198	0	0	Mike Holovak	Mike Roarke
1952	9	4	4	1	92	129	0	2	Mike Holovak	John Toppa
1953	9	5	3	1	137	139	1	1	Mike Holovak	Joe Johnson
1954	9	8	1	0	196	74	1	0	Mike Holovak	Joe Mattaliano
1955	8	5	2	1	176	79	2	0	Mike Holovak	John Miller
1956	9	5	4	0	149	91	3	1	Mike Holovak	Henry Sullivan
1957	9	7	2	0	158	129	0	1	Mike Holovak	Tom Joe Sullivan
1958	10	7	3	0	229	127	2	0	Mike Holovak	George Larkin
1959	9	5	4	0	162	143	2	0	Mike Holovak	Frank Casey
1960	10	3	6	1	144	148	0	0	Ernie Hefferle	Terry Glynn
1961	10	4	6	0	117	189	1	2	Ernie Hefferle	Joe Sikorski
1962	10	8	2	0	251	123	3	1	Jim Miller	Art Graham
1963	9	6	3	0	168	130	2	1	Jim Miller	Joe Lukis
1964	9	6	3	0	112	110	1	0	Jim Miller	Bill Cronin
1965	10	6	4	0	209	117	2	2	Jim Miller	Charlie Smith
1966	10	4	6	0	133	202	1	2	Jim Miller	Ed Lipson
1967	10	4	6	0	227	212	2	0	Jim Miller	Joe DiVito
1968	9	6	3	0	253	196	0	1	Joe Yukica	Gary Andrachik
1969	9	5	4	0	218	245	1	0	Joe Yukica	Jim McCool

YEAR-BY-YEAR RESULTS

Year	GP	W	L	T	PF	PA	Shutouts BC	Shutouts Opp.	Coach	Captain(s)
1970	10	8	2	0	307	142	1	0	Joe Yukica	Joe Coppola, Frank Harris, Fred Willis
1971	11	9	2	0	259	117	2	0	Joe Yukica	Kevin Clemente, Ray Rippman
1972	11	4	7	0	240	258	1	1	Joe Yukica	Dave Bucci, Dave Ellison
1973	11	7	4	0	311	174	1	0	Joe Yukica	Jim Combs, Tom Condon, Gary Marangi
1974	11	8	3	0	375	154	2	0	Joe Yukica	Brian Clemente, Mike Esposito, Ken Ladd, Alex MacLellan
1975	9	5	4	0	227	146	1	0	Joe Yukica	Mike Kruczek
1976	11	8	3	0	239	125	1	0	Joe Yukica	Peter Cronan
1977	11	6	5	0	242	269	1	1	Joe Yukica	Kelly Elias, Bob Moore, Rich Scudellari
1978	11	0	11	0	153	294	0	1	Ed Chlebek	Paul McCarty, John Schmeding, Fred Smerlas
1979	11	5	6	0	215	217	0	0	Ed Chlebek	Jeff Dziama, Jack Kent, John Schmeding
1980	11	7	4	0	199	186	1	1	Ed Chlebek	Mike Mayock, Tim Sherwin
1981	11	5	6	0	243	298	0	0	Jack Bicknell	Jim Budness, Rich Dyer
1982	12	8	3	1	268	186	1	0	Jack Bicknell	Jack Belcher, Russell Joyner
1983	12	9	3	0	351	205	0	0	Jack Bicknell	Bob Biestek, Brian Brennan, Steve DeOssie
1984	12	10	2	0	404	258	0	0	Jack Bicknell	Scott Harrington, Mark MacDonald, David Thomas
1985	12	4	8	0	222	307	0	0	Jack Bicknell	Shawn Regent, Mike Ruth, Troy Stradford
1986	12	9	3	0	311	209	0	0	Jack Bicknell	John Bosa, Kelvin Martin, Troy Stradford, Steve Trapilo
1987	11	5	6	0	244	281	0	0	Jack Bicknell	Peter Casparriello, Dave Nugent, Jim Turner
1988	11	3	8	0	237	326	0	0	Jack Bicknell	Mark Murphy, Joe Wolf
1989	11	2	9	0	207	253	0	0	Jack Bicknell	Mark Kamphaus, Rico Labbe
1990	11	4	7	0	190	288	0	0	Jack Bicknell	Ray Hilvert, Kevin Pearson, Mike Sanders
1991	11	4	7	0	247	246	0	0	Tom Coughlin	Game Captains
1992	12	8	3	1	307	200	3	0	Tom Coughlin	Game Captains
1993	12	9	3	0	408	240	1	0	Tom Coughlin	Game Captains
1994	12	7	4	1	259	162	1	0	Dan Henning	Stephen Boyd, Pete Mitchell, Michael Reed, Eric Shorter
1995	12	4	8	0	207	322	1	0	Dan Henning	Pete Kendall, Tim Morabito
1996	12	5	7	0	264	364	0	0	Dan Henning	Stalin Colinet, Mark Nori, Daryl Porter, Omari Walker
1997	11	4	7	0	237	314	0	0	Tom O'Brien	Matt Hasselbeck, Erik Storz, Shalom Tolefree
1998	11	4	7	0	273	311	0	0	Tom O'Brien	Doug Brzezinski, Brian Maye
1999	12	8	4	0	297	308	0	0	Tom O'Brien	Butch Palaza, Pedro Cirino, Chris Hovan
2000	12	7	5	0	258	234	0	0	Tom O'Brien	Tim Hasselbeck, RaMon Johnson, Paul Zukauskas
2001	12	8	4	0	317	211	0	0	Tom O'Brien	Scott Bradley, Marc Colombo, Sean Guthrie
2002	13	9	4	0	392	253	1	0	Tom O'Brien	Vinny Ciurciu, Antonio Garay, Brian St. Pierre
2003	13	8	5	0	370	313	0	0	Tom O'Brien	Augie Hoffmann, Josh Ott
2004	12	9	3	0	238	169	0	0	Tom O'Brien	Tim Bulman, Dave Kashetta, Mathias Kiwanuka
2005	12	9	3	0	310	191	1	0	Tom O'Brien	Mathias Kiwanuka, Pat Ross
2006	13	10	3	0	338	204	2	0	Tom O'Brien Frank Spaziani (Interim Head Coach, Meineke Car Care Bowl)	Josh Beekman, Jo-Lonn Dunbar, Matt Ryan
2007	14	11	3	0	396	285	0	0	Jeff Jagodzinski	Gosder Cherilus, Jo-Lonn Dunbar, Nick Larkin, Matt Ryan
2008	14	9	5	0	346	257	3	0	Jeff Jagodzinski	Chris Crane, Mike McLaughlin
2009	13	8	5	0	322	257	1	0	Frank Spaziani	Rich Gunnell, Mike McLaughlin, Matt Tennant
2010	13	7	6	0	240	254	0	1	Frank Spaziani	Alex Albright, Anthony Castonzo, Wes Davis, James McLaughlin
TOTAL: 110 seasons	1093	620	436	37	21,246	21,199	198	118		

SEASON-BY-SEASON RESULTS

Beginning with the 1937 season, the number in front of the opponent indicates Boston College's ranking in the Associated Press poll coming into the game. The number following the opponent name indicates its ranking.

1893

Coach: Joseph Waters
Captain: Bernie Waters — Record: 3-3

October 20	W	St. John's Literary Institute	4-0	A	
October 26	L	MIT	0-6	A	
	L	Newton Ind.	0-10	NC	
October 27	W	Somerville High	10-6	A	
November 18	L	West Roxbury High	0-6	A	
November 24	W	Boston University	10-6	SEG	
		Total Points	24/34		

1894

Coach: William Nagle
Captain: Maurice Flynn — Record: 1-6

October 20	L	St. Anselm	0-22	A	500
October 31	L	Andover Academy	0-32		
	L	St. Anselm	0-10		
November 2	W	Marlboro AC	16-0	A	
November 3	L	Whitman AC	0-6	A	800
November 17	L	Brockton YMCA	4-12	A	
November 30	L	Boston University (medical)	0-28	SEG	2,000
		Total Points	20/110		

1895

Coach: Joseph Lawless
Captain: John Brewin — Record: 2-4-2

October 2	L	Andover Academy	0-22	A	
October 5	L	Campello	10-28	A	
October 9	L	Tufts	0-28	A	
October 26	T	Hyde Park	6-6	SBG	
November 2	T	Whitman AC	0-0	A	
November 9	W	Fitchburg AC	6-0	A	
	W	Marlboro AC	14-0		
November 28	L	Boston University	0-22	SEG	4,000
		Total Points	36/106		

1896

Coach: Frank Carney
Captain: Joe Walsh — Record: 5-3

October 3	L	Campello	0-24	BFG	
October 7	W	Exeter Academy	8-0	A	
October 10	W	Andover Academy	14-6		
October 14	L	Tufts	8-22	A	
October 24	L	Whitman AC	0-4	A	500
November 8	W	Holy Cross	6-2	A	
November 14	W	Holy Cross	8-6	SEG	500
November 26	W	Boston University	10-0	SEG	3,000
		Total Points	56/64		

1897

Coach: John Dunlop
Captain: Arthur White — Record: 4-3

October 2	W	Campello	14-4	BFG	
October 16	W	Whitman AC	14-4	A	
October 23	L	Holy Cross	4-10	A	
	L	Tufts	4-12		
October 30	L	Exeter Academy	4-10		
November 6	W	Harvard Law	6-0		
November 25	W	Holy Cross	12-0	SEG	
		Total Points	58/40		

1898

Coach: John Dunlop
Captain: Bill Koen — Record: 2-5-1

October 9	L	Exeter Academy	0-18		
October 15	L	Newton AC	0-5		
October 22	L	Brown	0-6	A	
	L	Tufts	5-6		
October 29	W	Campello	5-0	A	
November 5	T	Holy Cross	0-0	A	
	L	MIT	0-6		
November 25	W	Holy Cross	11-0	SEG	
		Total Points	21/41		

1899

Coach: John Dunlop
Captains: John Kelley, Charlie Kiley — Record: 8-1-1

	W	Exeter Academy	2-0		
September 30	T	Bates	0-0	A	
October 11	W	MIT	24-0	A	
October 14	W	Newton AC	6-0		
October 21	W	New Hampshire	6-0	A	
October 26	W	Andover Academy	6-0	A	
	W	Massachusetts	18-0		
November 4	W	All-College	6-0	SEG	
November 18	L	Brown	0-18	A	
November 30	W	Holy Cross	17-0	SEG	6,000
		Total Points	85/18		

1900

Team Disbanded

1901

Coach: John Dunlop
Captain: Joe Kenney — Record: 1-8

	L	Brown	0-12		
October 9	L	Dartmouth	0-45	A	
	L	Bates	0-6		
October 16	L	Exeter Academy	0-17	A	
October 26	W	New Hampshire	17-0	A	
October 30	L	Andover	0-11	A	
November 9	L	Holy Cross	0-11	A	
November 19	L	Tufts	0-12	A	
November 28	L	Massachusetts	0-11		
		Total Points	17/130		

1902

Coach: Arthur White
Captain: Pat Sullivan — Record: 0-7-1

	T	Massachusetts	0-0		
October 11	L	Bates	5-17		
October 17	L	Andover	0-24	A	
October 24	L	New Hampshire	6-10	A	
November 1	L	Exeter	0-29	A	
	L	Tufts	0-6		
November 22	L	Holy Cross	0-22	SEG	
November 27	L	Tufts	0-26	SEG	
		Total Points	11/134		

1903-1907

Team Disbanded

1908

Coaches: Joe Reilly,
Captain: George Pearce, Joe Kenney — Record: 2-4-2

	L	Bridgewater State	10-12		
October 17	T	St. Anselm	0-0	A	
October 24	L	Dean Academy	0-18	A	
October 31	L	New Hampshire	0-18	A	
November 7	T	Connecticut	0-0	A	
November 11	W	College of Osteopathy	9-0	LSG	
November 14	W	St. Anselm	11-0	A	
November 19	L	Alumni	0-6	H	
		Total Points	30/54		

1909

Coach: Charles McCarthy
Captain: George Pearce — Record: 3-4-1

October 9	L	St. Alphonsus	0-6	MAG	
October 13	L	Andover Academy	0-10	A	
October 16	L	Rhode Island	0-9	A	
October 23	L	New Hampshire	6-11	A	
	W	College of Osteopathy	35-0		
October 30	T	St. Anselm	6-6	MAG	
November 13	W	Connecticut	17-0	A	
November 26	W	St. Anselm	7-0	A	
		Total Points	71/42		

1910

Coach: Jim Hart
Captains: Ed Hartigan, Dan Hurld — Record: 0-4-2

October 1	L	New Hampshire	0-11	A	
October 5	L	Andover Academy	0-11	A	
October 15	L	Dean Academy	8-12	A	
October 23	T	Cushing Academy	5-5	A	
October 29	L	Holy Cross	3-34	A	
November 19	T	Connecticut	0-0	A	
		Total Points	16/73		

1911

Coach: Joseph Courtney
Captains: John Hartigan, Dan Hurld — Record: 0-7

	L	Holy Cross	5-13		
October 14	L	Colby	0-18	A	
October 21	L	New Hampshire	0-12	A	
October 28	L	Cushing Academy	0-17	A	
November 11	L	Rhode Island	0-25	A	
November 25	L	Dean Academy	0-6	A	
November 30	L	St. Anselm	3-5	A	
		Total Points	8/96		

1912

Coach: William Joy
Captain: John Hartigan — Record: 2-4-1

October 5	L	Fordham	0-14	A	
October 12	L	Massachusetts	0-42	A	
October 19	L	Colby	0-55	A	
October 26	T	Cushing Academy	6-6	A	
November 2	L	Dean Academy	7-40	A	
November 16	W	Connecticut	13-0	A	
	W	St. Anselm	7-0	A	
		Total Points	33/157		

1913

Coach: William Joy
Captain: Leo Daley — Record: 4-3-1
First year of football operations from the Newton campus

September 20	L	Maine	0-6	A	
October 4	L	Springfield	6-27	A	
October 11	L	Holy Cross	0-13	A	
October 18	W	St. Anselm	19-0	A	
November 1	W	Worcester Tech	40-0	A	
November 8	T	Fordham	27-27	A	
November 15	W	Rhode Island	27-0	A	
November 22	W	Connecticut	47-0	A	
		Total Points	166/73		

HEAD COACH STEPHEN MAHONEY
Years at BC: 1914-15 | Record at BC: 8-8-0

1914

Coach: Stephen Mahoney
Captains: Harry Kiley, Jim Linehan — Record: 5-4

October 3	L	Maine	6-27	A	
October 10	W	Rhode Island	21-0	A	
October 17	L	Bowdoin	0-20	A	
October 24	W	New Hampshire	20-3	A	
October 31	W	Norwich	28-6	H-Fen.	
November 7	W	St. Anselm	27-0	SEG	
November 14	L	Holy Cross	0-10	A	
November 21	L	Fordham	3-14	A	
November 26	W	Catholic University	14-0	H-Fen.	
		Total Points	119/80		

1915

Coach: Stephen Mahoney
Captain: James Duff — Record: 3-4

October 9	L	Bowdoin	0-14	A	
October 16	L	Maine	0-14	A	
October 23	L	Tufts	0-26	A	
October 30	L	Holy Cross	0-9	H*	
November 6	W	Fordham	3-0	H	
November 13	W	Connecticut	7-6	A	
November 26	W	Norwich	35-0	H	
		Total Points	45/69		

*Dedication game of Alumni Field, Chestnut Hill, MA

HEAD COACH CHARLES BRICKLEY
Years at BC: 1916-17 | Record at BC: 12-4-0

1916

Coach: Charles Brickley
Captain: Maurice Dullea — Record: 6-2

September 23	W	Neponset Wanderers	16-0	H	
September 30	L	Dartmouth	6-32	A	
October 12	W	New Hampshire	19-0	H	
October 21	L	Tufts	0-13	A	
October 28	W	Trinity (Conn.)	21-7	A	
November 4	W	Rhode Island	39-0	H	
November 18	W	Wocester Tech	49-0	H	
December 2	W	Holy Cross	17-14	H-Fen.	
		Total Points	167/66		

SEASON-BY-SEASON RESULTS

1917

Coach: Charles Brickley
Captain: Charles Fitzgerald — Record: 6-2

September 29	W	Norwich	26-0	H	
October 6	W	Naval Reserves	40-0	H	
October 12	W	Tufts	20-0	H	
October 20	L	Brown	2-7	A	
November 3	W	Rhode Island	48-0	H	
November 10	W	Holy Cross	34-6	H-Fen.	5,000
November 17	W	Middlebury	31-6	H	
November 24	L	Army	7-14	A	
		Total Points	208/33		

HEAD COACH FRANK MORRISSEY
Years at BC: 1918 | Record at BC: 5-2-0

1918

Coach: Frank Morrissey
Captain: Frank Morrissey — Record: 5-2

October 26	W	Camp Devens	13-0	H	
November 2	W	Norwich	6-0	H	
November 9	W	Camp Bumpkin	38-7	H	
November 16	L	Fordham	0-14	H	
November 23	L	Harvard	6-14	A	
November 30	W	Tufts	54-0	H	
December 7	W	Minneola Aviators	25-0	H	
		Total Points	142/35		

HEAD COACH FRANK CAVANAUGH
Years at BC: 1919-26 | Record at BC: 48-14-5

1919

Coach: Frank Cavanaugh
Captain: James Fitzpatrick — Record: 5-3

September 27	W	USS Utah	22-0	H	
October 4	L	Harvard	0-17	H	20,000
October 11	W	Middlebury	25-0	H	
October 18	W	Yale	5-3	A	
October 25	L	Army	0-13	A	
November 8	L	Rutgers	7-13	H-Fen.	
November 15	W	Holy Cross	9-7	H-Fen.	
November 29	W	Georgetown	10-9	H	
		Total Points	78/62		

1920

Coach: Frank Cavanaugh
Captain: Luke Urban — Record: 8-0

October 9	W	Fordham	20-0	H	
October 16	W	Yale	21-13	A	30,000
October 30	W	Springfield	12-0	A	
November 6	W	Boston University	34-0	H	
November 13	W	Tufts	17-0	H	
November 20	W	Marietta	13-3	H	
November 27	W	Georgetown	30-0	H	
December 2	W	Holy Cross	14-0	H-BF	40,000
		Total Points	161/16		

1921

Coach: Frank Cavanaugh
Captain: Tony Comerford — Record: 4-3-1

October 1	W	Boston University	13-0	H	
October 8	W	Providence	25-0	H	
October 15	W	Baylor	23-7	A*	
October 22	L	Detroit	0-28	H	
October 29	T	Fordham	0-0	A	
November 5	W	Marietta	14-0	H	
November 19	L	Georgetown	10-14	H-BF	
November 26	L	Holy Cross	0-41	H-BF	
		Total Points	85/90		

*Dedication of State Fair Grounds, Dallas (later the Cotton Bowl)

1922

Coach: Frank Cavanaugh
Captain: Bill Kelleher — Record: 6-2-1

October 7	W	Boston University	20-6	H	
October 12	W	Fordham	27-0	H	22,000
October 21	L	Detroit	8-10	A	
October 28	L	Lafayette	0-19	H	
November 4	W	Villanova	15-3	H	
November 11	W	Baylor	33-0	H	
November 18	W	Canisius	13-7	H	
November 25	T	Georgetown	0-0	H	
December 2	W	Holy Cross	17-13	H-BF	54,000
		Total Points	134/58		

1923

Coach: Frank Cavanaugh
Captain: Chuck Darling — Record: 7-1-1

September 29	W	Providence	28-0	H	
October 12	W	Fordham	20-0	H	
October 20	W	Canisius	21-0	H-BF	
October 27	L	Marquette	6-7	H-BF	
November 3	W	Georgetown	21-0	H	
November 10	W	Centenary	14-0	H-BF	
November 17	W	Villanova	41-0	H	
November 24	T	Vermont	0-0	H	
December 1	W	Holy Cross	16-7	H-BF	47,000
		Total Points	167/14		

1924

Coach: Frank Cavanaugh
Captain: Joe Kozlowski — Record: 6-3

September 27	W	Providence	47-0	H	9,000
October 13	W	Fordham	28-0	H	20,000
October 18	L	Syracuse	0-10	A	
October 25	W	Allegheny	13-0	H	
November 1	W	Haskell Indians	34-7	H	
November 8	W	Marquette	34-7	H	
November 15	L	Centenary	9-10	H	
November 22	W	Vermont	33-7	H	
November 29	L	Holy Cross	0-33	H-BF	45,000
		Total Points	198/74		

1925

Coach: Frank Cavanaugh
Captain: John Donohue — Record: 6-2

October 3	W	Catholic University	6-0	H	
October 12	W	Haskell Indians	7-6	H	
October 17	W	Boston University	54-7	H	
October 24	W	Allegheny	14-7	H	
October 31	W	Providence	51-0	H	
November 7	L	West Virginia	0-21	H-BF	
November 14	L	Wesleyan	6-7	H	
November 28	W	Holy Cross	16-6	H-BF	42,000
		Total Points	154/54		

1926

Coach: Frank Cavanaugh
Captain: Joe McKenney — Record: 6-0-2

October 2	W	Catholic University	28-0	H	
October 12	W	Fordham	27-0	H	20,000
October 23	W	St. Louis	61-0	A	
October 30	W	West Virginia Wesleyan	27-6	H	
November 6	W	Villanova	19-7	H	
November 13	T	Haskell Indians	21-21	H	
November 20	W	Gettysburg	39-0	H	
November 27	T	Holy Cross	0-0	H-BF	
		Total Points	222/34		

HEAD COACH D. LEO DALEY
Years at BC: 1927 | Record at BC: 4-4-0

1927

Coach: D. Leo Daley
Captain: Tom O'Brien — Record: 4-4

October 1	L	Duke	9-25	H	
October 12	L	Geneva	0-13	H	
October 22	W	West Virginia Wesleyan	33-0	H	
October 29	W	Fordham	27-7	A	
November 5	L	Villanova	7-13	H	
November 12	L	Georgetown	0-47	H	
November 19	W	Connecticut	19-0	A	
November 29	W	Holy Cross	6-0	H-BF	40,000
		Total Points	101/105		

HEAD COACH JOE MCKENNEY
Years at BC: 1928-34 | Record at BC: 44-18-3

1928

Coach: Joe McKenney
Captain: Warren McGuirk — Record: 9-0

September 29	W	Catholic University	38-6	H	
October 7	W	Navy	6-0	A	
October 12	W	Duke	19-0	H	
October 27	W	Boston University	27-7	H	
November 3	W	Manhattan	60-6	H	
November 12	W	Fordham	19-7	H	35,000
November 17	W	Canisius	24-0	A	
November 24	W	Connecticut	51-13	H	
December 1	W	Holy Cross	19-0	H-BF	
		Total Points	263/39		

1929

Coach: Joe McKenney
Captain: Paddy Creedon — Record: 7-2-1

September 28	W	Catholic University	13-6	H	
October 5	W	Maine	42-0	H	
October 12	T	Villanova	7-7	H-Fen.	
October 19	W	Dayton	23-7	A	
October 26	W	Canisius	40-6	H	
November 2	W	Duke	20-12	H	
November 9	L	Fordham	6-7	H	
November 16	L	Marquette	6-20	A	
November 23	W	Boston University	33-0	H	
November 30	W	Holy Cross	12-0	H-BF	35,000
		Total Points	202/65		

1930

Coach: Joe McKenney
Captain: John Dixon — Record: 5-5

September 27	W	Catholic University	54-7	H-Fen.	
October 6	W	Quantico Marines	13-7	H	
October 13	L	Fordham	0-3	H	
October 18	L	Villanova	0-7	A	
October 25	W	Dayton	15-6	H	
November 1	L	Marquette	0-6	H	
November 8	L	Georgetown	19-20	H-Fen.	
November 14	W	Loyola (Ill.)	19-0	A	
November 22	W	Boston University	47-0	H	
November 29	L	Holy Cross	0-7	H-BF	
		Total Points	167/63		

1931

Coach: Joe McKenney
Captain: Joe Kelley — Record: 6-4

September 26	W	Catholic University	26-7	H-Fen.	
October 3	W	Dayton	13-0	H	
October 12	L	Fordham	0-20	H	25,000
October 17	L	Villanova	6-12	H	
October 24	L	Marquette	0-7	H-Fen.	
October 31	W	Georgetown	20-2	H	
November 7	W	Western Maryland	19-13	A	
November 14	W	Centre College	7-0	H-Fen.	
November 21	W	Boston University	18-6	H	
November 26	L	Holy Cross	6-7	H-Harv.	
		Total Points	115/74		

1932

Coach: Joe McKenney
Captain: Philip Couhig — Record: 4-2-2

October 1	W	Loyola (Md.)	14-0	H*	
October 12	W	Centre College	6-0	H	14,000
October 22	L	Marquette	0-13	A	
October 29	W	Fordham	3-0	H	
November 5	L	Villanova	9-20	H	
November 11	T	Western Maryland	20-20	H	
November 19	W	Boston University	21-6	H	
November 26	T	Holy Cross	0-0	A	
		Total Points	73/59		

*Dedication of Boston College Stadium, Chestnut Hill, MA

1933

Coach: Joe McKenney
Captain: Frank Maloney — Record: 8-1

September 30	W	St. Anselm	22-0	H	
October 7	W	Loyola (Md.)	37-0	H	
October 12	W	Centre College	6-0	H	15,000
October 21	L	Fordham	6-32	A	
October 28	W	Boston University	25-0	H	
November 4	W	Georgetown	39-0	H	
November 11	W	Villanova	9-0	H	
November 18	W	Western Maryland	12-9	H	
December 2	W	Holy Cross	13-9	H	25,000
		Total Points	169/50		

1934

Coach: Joe McKenney
Captain: Dave Couhig — Record: 5-4

September 29	W	St. Anselm	18-6	H	
October 6	W	Springfield	14-0	A	
October 12	L	Fordham	0-6	H	22,000
October 20	L	Western Maryland	0-40	A	
October 27	L	Providence	7-13	H	
November 3	W	Villanova	6-0	H	
November 12	W	Centre College	7-0	H	20,000
November 17	W	Boston University	10-0	H	10,000
December 1	L	Holy Cross	2-7	H	18,000
		Total Points	64/72		

SEASON-BY-SEASON RESULTS

HEAD COACH HARRY DOWNES
Years at BC: 1935 | Record at BC: 3-2-0

1935
Coaches: Dinney, McNamara (3-1), Harry Downes (3-2)
Captain: Joe O'Brien — Record: 6-3

September 28	W	St. Anselm	13-2	H	
October 5	L	Fordham	0-19	A	33,000
October 19	W	Michigan State	18-6	H	
October 26	W	New Hampshire	19-6	H	
November 2	W	Providence	20-6	H	
November 9	L	Western Maryland	6-12	H	
November 16	W	Springfield	39-0	H	
November 23	W	Boston University	25-6	H	
November 30	L	Holy Cross	6-20	H	
		Total Points	146/77		

HEAD COACH GIL DOBIE
Years at BC: 1936-38 | Record at BC: 16-6-5

1936
Coach: Gil Dobie
Captain: Alex Pszenny — Record: 6-1-2

October 3	W	Northeastern	26-6	H	7,500
October 12	L	Temple	0-14	H-Fen.	24,000
October 17	W	New Hampshire	12-0	H	1,200
October 24	W	Providence	26-0	H	5,000
October 31	T	Michigan State	13-13	H-Fen.	11,000
November 7	W	North Carolina State	7-3	H-Fen.	5,600
November 14	W	Western Maryland	12-7	H	15,000
November 21	T	Boston University	0-0	H	15,000
November 28	W	Holy Cross	13-12	H-Fen.	28,000
		Totals	109/55		112,300

1937
Coach: Gil Dobie
Captain: Tony DiNatale — Record: 4-4-1

September 25	W	Northeastern	35-2	H	11,000
October 2	W	Kansas State	21-7	H	15,000
October 12	T	Temple	0-0	H-Fen.	25,000
October 23	L	Detroit	0-14	H-Fen.	7,500
October 30	L	North Carolina State	7-12	H	12,000
November 6	W	Western Maryland	27-0	A	1,500
November 13	W	Kentucky	13-0	H-Fen.	3,500
November 20	L	Boston University	6-13	H	12,000
November 27	L	Holy Cross (17)	0-20	H-Fen.	35,000
		Totals	109/68		122,500

1938
Coach: Gil Dobie
Captain: Bill Flynn — Record: 6-1-2

September 24	W	Canisius	63-12	H	
September 30	W	Northeastern	13-0	H*	
October 12	W	Detroit	9-6	H-Fen.	20,000
October 21	T	Temple	26-26	A	12,000
October 29	W	Florida	33-0	H-Fen.	7,732
November 5	W	Indiana	14-0	H-Fen.	25,000
November11	W	Boston University	21-14	H-Fen.	15,000
November 19	T	St. Anselm	0-0	H	
November 26	L	Holy Cross (11)	7-29	H-Fen.	36,000
		Total Points	186/87		

*First night football game played on the Boston College campus

HEAD COACH FRANK LEAHY
Years at BC: 1939-40 | Record at BC: 20-2-0

1939
Coach: Frank Leahy
Captain: Ernie Schwotzer — Record: 9-2

September 30	W	Lebanon Valley	45-0	H	16,000
October 6	W	St. Joseph's	20-6	H	22,685
October 12	L	Florida	0-7	H-Fen.	18,000
October 21	W	Temple	19-0	H-Fen.	13,300
October 28	W	St. Anselm	28-0	H	
November 4	W	Auburn	13-7	H-Fen.	14,000
November 11	W	Detroit	20-13	A	10,342
November 18	W	Boston University	19-0	H	13,000
November 25	W	Kansas State	38-7	H-Fen.	11,000
December 2	W	Holy Cross (10)	14-0	H-Fen.	40,432
		Total Points	216/40		

Cotton Bowl – Dallas, TX

January 1	L	(11) Clemson (12)	3-6	N	20,000

1940
Coach: Frank Leahy
Captain: Hank Tocyzlowski — Record: 11-0

September 21	W	Centre College	40-0	H	18,000
September 28	W	Tulane	27-7	A	42,000
October 12	W	Temple	33-20	H-Fen.	24,000
October 19	W	(8) Idaho	60-0	H-Fen.	8,000
October 26	W	(10) St. Anselm	55-0	H	15,000
November 2	W	(9) Manhattan	25-0	H	5,000
November 9	W	(8) Boston University	21-0	H-Fen.	15,000
November 16	W	(8) Georgetown	19-18	H-Fen.	41,700
November 23	W	(4) Auburn	33-7	H-Fen.	30,000
November 30	W	(4) Holy Cross	7-0	H-Fen.	39,000
		Total Points	320/52		237,700

Sugar Bowl – New Orleans, LA

January 1	W	(5) Tennessee (4)	19-13	N	73,181

HEAD COACH DENNY MYERS
Years at BC: 1941-42, 46-50 | Record at BC: 35-27-4

1941
Coach: Denny Myers
Captain: Al Morro — Record: 7-3

September 20	W	St. Anselm	78-0	H	20,000
September 27	L	Tulane	7-21	A	46,000
October 11	L	Clemson	13-26	H-Fen.	22,000
October 18	W	Manhattan	26-13	H-Fen.	
October 25	W	Georgetown	14-6	H	20,000
November 1	W	Temple (13)	31-0	H-Fen.	16,000
November 8	W	Wake Forest	26-6	H	13,446
November 15	L	(18) Tennessee	7-14	H	31,000
November 22	W	Boston University	19-7	H	17,000
November 29	W	Holy Cross	14-13	H-Fen.	40,000
		Total Points	235/106		

1942
Coach: Denny Myers
Captains: Mike Holovak, Fred Naumetz — Record: 8-2

October 3	W	West Virginia	33-0	H-Fen.	15,000
October 10	W	Clemson	14-7	H-Fen.	23,400
October 17	W	(11) N.C. Naval Flyers	7-6	H-Fen.	25,107
October 25	W	(10) Wake Forest	27-0	H-Fen.	21,500
October 31	W	(7) Georgetown	47-0	H-Fen.	28,000
November 7	W	(5) Temple	28-0	H-Fen.	24,000
November 14	W	(3) Fordham	56-6	H-Fen.	36,300
November 21	W	(3) Boston University	37-0	H-Fen.	10,000
November 28	L	(1) Holy Cross	12-55	H-Fen.	41,300
		Total Points	261/74		224,607

Orange Bowl – Miami, FL

January 1	L	(8) Alabama (10)	21-37	N	30,000

HEAD COACH MOODY SARNO
Years at BC: 1943-45 | Record at BC: 11-7-1

1943
Coach: Moody Sarno
Captain: Ed Doherty — Record: 4-0-1

October 17	W	BC Army Training	7-0	H	
October 24	W	Camp Hingham	42-6	H-Fen.	10,000
October 31	W	Brooklyn College	37-6	H-Fen.	11,000
November 7	W	Rome Air Force	64-0	H-Fen.	14,700
November 14	T	Harvard	6-6	A	45,000
		Total Points	156/18		

1944
Coach: Moody Sarno
Captains: Pete Baleyko, George Donelan — Record: 4-3

October 7	L	Harvard	0-13	A	44,000
October 13	W	CCNY	33-0	H-BF	
October 20	W	NYU	41-13	H-BF	5,000
October 28	W	Syracuse	19-12	H-Fen.	
November 4	L	Melville PT	0-45	H	12,000
November 12	W	Brooklyn College	24-21	H	6,500
November 26	L	Holy Cross	14-30	H-Fen.	30,000
		Total Points	131/134		

1945
Coach: Moody Sarno
Captain: George Donelan — Record: 3-4

September 29	W	Squantum NAS	13-0	H	5,000
October 6	L	Brown	6-51	A	10,000
October 12	W	NYU	28-0	H	5,000
October 27	L	Merchant Marine	20-33	A	
November 10	L	Villanova	0-41	A	4,000
November 17	W	Scranton	12-0	H-Fen.	
November 25	L	Holy Cross	0-46	H-Fen.	32,457
		Total Points	79/171		

HEAD COACH DENNY MYERS
Years at BC: 1941-42, 46-50 | Record at BC: 35-27-4

1946
Coach: Denny Myers
Captain: Game Captains — Record: 6-3

September 27	L	Wake Forest	6-12	H-BF	38,500
October 5	W	Michigan State	34-20	A	21,016
October 11	W	Merchant Marine	56-7	H-BF	21,000
October 25	W	Villanova	14-12	H-BF	32,800
November 2	W	NYU	72-6	A	8,000
November 9	W	Georgetown	20-13	H-BF	19,800
November 16	L	Tennessee (8)	13-33	H-BF	38,000
November 23	W	Alabama	13-7	H-BF	41,000
November 30	L	(17) Holy Cross	6-13	H-BF	43,000
		Total Points	234/123		263,116

1947
Coach: Denny Myers
Captain: Angie Nicketakis — Record: 5-4

September 26	W	Clemson	32-22	H-BF	30,000
October 10	W	Kansas State	49-13	H-BF	21,500
October 17	L	Louisiana State	13-14	H-BF	36,423
October 24	W	Villanova	6-0	H-BF	40,184
November 1	W	Georgetown	27-6	H-BF	19,264
November 8	L	Wake Forest	13-14	H-BF	30,279
November 15	L	Tennessee	13-38	A	30,000
November 22	W	St. Mary's	25-7	H-BF	19,733
November 29	L	Holy Cross	6-20	H-BF	43,000
		Total Points	184/134		270,383

1948
Coach: Denny Myers
Captain: John Furey — Record: 5-2-2

September 24	W	Wake Forest	26-9	H-BF	26,302
October 1	W	Georgetown	13-6	A	16,768
October 9	T	St. Bonaventure	7-7	H-BF	16,000
October 15	W	Villanova	20-13	H-BF	30,178
October 23	L	Mississippi	13-32	A	20,312
October 29	L	Clemson (13)	19-26	H-BF	25,169
November 13	T	William & Mary	14-14	H-BF	15,112
November 20	W	St. Mary's	19-7	H-BF	13,693
November 27	W	Holy Cross	21-20	H-BF	46,132
		Total Points	152/134		209,666

1949
Coach: Denny Myers
Captain: Art Spiney — Record: 4-4-1

September 23	L	Oklahoma	0-46	H-BF	36,241
September 30	W	Wake Forest	13-7	H-BF	19,156
October 8	L	Penn State	14-32	A	16,000
October 14	T	Ole Miss	25-25	H-BF	20,103
October 21	L	Georgetown	7-10	H-BF	22,763
October 28	L	Villanova	14-28	H-BF	25,789
November 5	W	Clemson	40-27	A	19,000
November 12	W	Fordham	20-12	H-BF	15,798
November 26	W	Holy Cross	76-0	H-BF	38,771
		Total Points	223-187		213,621

1950
Coach: Denny Myers
Captain: Phil Cohen — Record: 0-9-1

September 22	T	Wake Forest	7-7	H-BF	12,324
September 30	L	Oklahoma (6)	0-28	A	33,000
October 7	L	Ole Miss	0-54	A	15,000
October 13	L	Fordham	6-26	H-BF	10,881
October 20	L	Georgetown	10-20	H-BF	14,538
October 27	L	Georgia	7-19	H-BF	14,538
November 4	L	Penn State	13-20	H-BF	8,503
November 11	L	Clemson (13)	14-35	H-BF	9,606
November 18	L	Villanova	7-29	H-BF	6,281
December 2	L	Holy Cross	14-32	H-BF	25,034
		Total Points	78/270		149,705

SEASON-BY-SEASON RESULTS

HEAD COACH MIKE HOLOVAK
Years at BC: 1951-59 | Record at BC: 49-29-3

1951
Coach: Mike Holovak
Captain: Mike Roarke — Record: 3-6

September 21	L	Wake Forest	6-20	H-BF	20,587
October 5	L	Ole Miss	7-34	A	9,000
October 12	L	Fordham	19-35	H-BF	16,763
October 19	L	Detroit	13-19	H-BF	10,123
October 27	L	Georgia	28-35	A	18,000
November 2	W	Richmond	21-7	H-BF	5,514
November 10	L	Clemson	2-21	A	14,000
November 17	W	Villanova	20-13	H-BF	7,782
December 1	W	Holy Cross (16)	19-14	H-BF	41,000
		Total Points	135/198		142,769

1952
Coach: Mike Holovak
Captain: John Toppa — Record: 4-4-1

September 26	W	Richmond	14-7	H-BF	13,413
October 4	T	Wake Forest	7-7	A	11,000
October 10	W	Drake	20-14	H-BF	13,628
October 17	L	Villanova (15)	7-28	H-BF	23,415
October 24	W	Fordham	14-13	H-BF	13,991
October 31	L	Clemson	0-13	H-BF	10,040
November 7	W	Detroit	23-20	A	12,280
November 15	L	Xavier	0-6	H-BF	6,640
November 28	L	Holy Cross	7-21	H-BF	37,889
		Total Points	92/129		142,296

1953
Coach: Mike Holovak
Captain: Joe Johnson — Record: 5-3-1

September 26	T	Clemson	14-14	H-Fen.	10,960
October 3	L	LSU (19)	6-42	A	25,000
October 11	L	Villanova	7-15	H-Fen.	11,901
October 16	W	Fordham	20-13	A	20,000
October 25	W	Xavier	31-14	A	10,000
October 31	L	Richmond	0-14	H-Fen.	6,167
November 7	W	Wake Forest	20-7	H-Fen.	3,273
November 15	W	Detroit	33-20	H-Fen.	7,628
November 28	W	Holy Cross	6-0	H-Fen.	37,000
		Total Points	137/139		131,928

1954
Coach: Mike Holovak
Captain: Joe Mattaliano — Record: 8-1

September 25	W	Detroit	12-7	A	13,750
October 2	W	Temple	12-9	A	5,000
October 9	W	VMI	44-0	H-Fen.	7,941
October 16	W	Fordham	21-7	A	13,000
October 23	W	Springfield	42-6	H-Fen.	5,400
October 31	L	Xavier	14-19	H-Fen.	4,972
November 5	W	Marquette	13-7	A	15,000
November 13	W	Boston University	7-6	H-Fen.	40,542
November 27	W	Holy Cross	31-13	H-Fen.	40,642
		Total Points	196/74		146,247

1955
Coach: Mike Holovak
Captain: John Miller — Record: 5-2-1

September 24	W	Brandeis	27-0	H	8,000
October 8	W	Villanova	28-14	H-Fen.	10,102
October 15	W	Detroit	23-0	H-Fen.	6,428
October 21	T	(17) Marquette	13-13	H-Fen.	18,224
October 29	L	Xavier	12-19	A	24,000
November 4	L	Miami	7-14	A	42,249
November 12	W	Boston University	40-12	A	25,830
November 26	W	Holy Cross	26-7	H-Fen.	37,235
		Total Points	176/79		172,068

1956
Coach: Mike Holovak
Captain: Henry Sullivan — Record: 5-4

October 5	L	Miami (13)	6-27	A	37,381
October 13	W	Marquette	26-19	A	12,600
October 20	W	Rutgers	32-0	A	8,500
October 28	L	Detroit	7-12	A	13,979
November 2	W	Villanova	7-6	H-Fen.	13,275
November 10	L	Quantico Marines	6-20	H-Fen.	7,404
November 18	W	Boston University	13-0	H-Fen.	15,077
November 24	W	Brandeis	52-0	H-Fen.	5,458
December 1	L	Holy Cross	0-7	H-Fen.	34,176
		Total Points	149/91		147,850

1957
Coach: Mike Holovak
Captain: Tom Sullivan — Record: 7-2

September 21	L	Navy (12)	6-46	H*	28,000
September 28	W	Florida State	20-7	H	10,000
October 5	W	Quantico Marines	13-7	H	11,000
October 12	W	Dayton	41-14	H	12,000
October 19	W	Villanova	12-9	H	12,000
October 26	W	Detroit	20-16	A	8,563
November 9	W	Boston University	27-2	A	25,500
November 16	W	Marquette	19-14	H	13,000
November 20	L	Holy Cross	0-14	A	24,000
		Total Points	158/129		144,063

*Dedication of Alumni Stadium, Chestnut Hill, MA

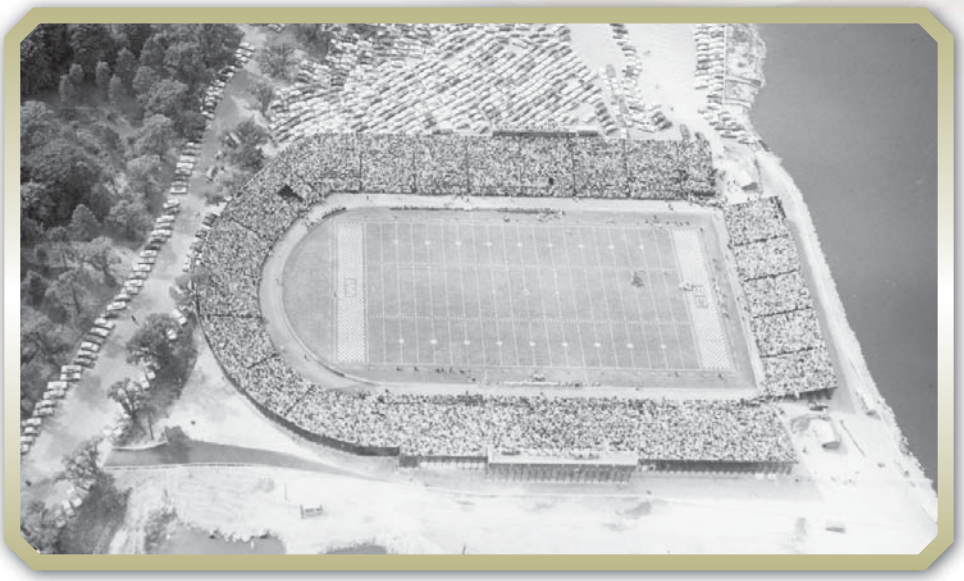

The first game in Alumni Stadium was played September 21, 1957.

1958
Coach: Mike Holovak
Captain: George Larkin — Record: 7-3

September 20	W	Scranton	48-0	H	15,000
September 27	L	Syracuse	14-24	A	15,000
October 4	L	Villanova	19-21	H	12,000
October 18	W	Marquette	21-13	A	7,016
October 25	W	Miami	6-2	H	11,000
November 1	W	Pacific	25-12	H	16,000
November 8	W	Detroit	40-0	H	18,000
November 15	W	Boston University	18-13	H	22,000
November 22	L	Clemson (16)	12-34	A	19,000
December 6	W	Holy Cross	26-8	H	26,000
		Total Points	229/127		160,016

1959
Coach: Mike Holovak
Captain: Frank Casey — Record: 5-4

September 19	L	Navy	8-24	H	23,000
September 26	L	Army (7)	8-44	A	22,500
October 10	W	Villanova	39-6	H	13,000
October 17	W	Dartmouth	35-12	H	17,000
October 20	W	Detroit	21-9	A	15,305
October 25	W	Marquette	16-0	H	17,000
November 7	L	Pittsburgh	14-22	H	13,000
November 14	L	Boston University	7-26	A	21,000
November 29	W	Holy Cross	14-0	A	23,000
		Total Points	162/143		164,805

HEAD COACH ERNIE HEFFERLE
Years at BC: 1960-61 | Record at BC: 7-12-1

1960
Coach: Ernie Hefferle
Captain: Terry Glynn — Record: 3-6-1

September 17	L	Navy	7-22	H	25,000
September 24	L	Army	7-20	A	20,150
October 8	L	Marquette	12-13	A	14,100
October 15	L	Detroit	17-19	H	13,000
October 22	T	VMI	14-14	H	14,000
October 28	L	Miami	7-10	A	30,699
November 5	W	Villanova	20-6	A	8,354
November 12	W	Boston University	23-14	H	22,500
November 19	W	Clemson	25-14	H	15,700
November 25	L	Holy Cross	12-16	H	26,000
		Total Points	144/148		189,503

1961
Coach: Ernie Hefferle
Captain: Joe Sikorski — Record: 4-6

September 23	W	Cincinnati	23-0	H	18,000
September 30	L	Northwestern	0-45	A	35,418
October 7	L	Houston	0-21	A	12,000
October 13	L	Detroit	3-20	A	15,260
October 21	W	Villanova	22-6	H	20,500
November 4	W	Iowa State	14-10	H	17,600
November 11	L	Texas Tech	6-14	A	20,000
November 18	W	Boston University	10-7	A	19,600
November 25	L	Syracuse	13-28	H	17,600
December 2	L	Holy Cross	26-38	A	24,000
		Total Points	117/189		199,978

HEAD COACH JIM MILLER
Years at BC: 1962-67 | Record at BC: 34-24

1962
Coach: Jim Miller
Captain: Art Graham — Record: 8-2

September 22	W	Detroit	27-0	H	22,000
September 29	W	Villanova	28-13	A	13,000
October 6	W	VMI	18-0	H	14,500
October 13	L	Syracuse	0-12	A	31,000\
October 20	L	Navy	6-26	H	25,200
October 27	W	Houston	14-0	H	17,500
November 3	W	Vanderbilt	27-22	A	11,000
November 10	W	Texas Tech	41-13	H	11,200
November 17	W	Boston University	41-25	H	23,200
December 1	W	Holy Cross	48-12	H	27,000
		Total Points	250/123		195,600

SEASON-BY-SEASON RESULTS

BC played rival Holy Cross in Fenway Park in 1916.

1963

Coach: Jim Miller
Captain: Jim Lukis — Record: 6-3

September 21	L	Syracuse	21-32	A	30,000
September 28	W	Wichita	22-16	H	22,000
October 4	W	Detroit	20-12	H	16,460
October 12	W	Villanova	34-0	H	23,500
October 26	L	Air Force	7-34	A	30,144
November 2	W	Vanderbilt	19-6	H	17,700
November 9	W	Buffalo	15-0	H	13,650
November 16	W	Virginia	30-21	H	20,200
November 30	L	Holy Cross	0-9	A	25,000
		Total Points	168/130		198,654

1964

Coach: Jim Miller
Captain: Bill Cronin — Record: 6-3

September 19	W	Syracuse (9)	21-14	H	25,500
September 26	L	Army	13-19	A	27,200
October 10	L	Tennessee	14-16	A	28,000
October 17	W	Cincinnati	10-0	H	17,700
October 24	W	Air Force	13-7	H	25,200
November 7	W	Villanova	8-7	A	13,500
November 13	L	Miami	6-30	A	32,180
November 21	W	Detroit	17-9	H	25,100
November 28	W	Holy Cross	10-8	H	26,000
		Total Points	112/110		220,380

1965

Coach: Jim Miller
Captain: Charlie Smith — Record: 6-4

September 18	W	Buffalo	18-6	H	21,700
September 25	W	Villanova	28-0	H	22,500
October 2	L	Army	0-10	A	31,000
October 9	L	Penn State	0-17	H	24,300
October 23	W	Richmond	38-7	H	24,722
October 30	W	VMI	41-12	H	20,127
November 5	L	Miami	6-27	A	28,704
November 13	W	William & Mary	30-17	H	17,527
November 20	L	Syracuse	13-21	A	20,000
November 27	W	Holy Cross	35-0	A	23,909
		Total Points	209/117		234,489

1966

Coach: Jim Miller
Captain: Ed Lipson — Record: 4-6

September 17	L	Navy	7-27	A	20,201
September 24	L	Ohio University	14-23	H	19,200
October 1	W	VMI	14-0	H	10,500
October 8	L	Penn State	30-31	A	30,000
October 15	L	Syracuse	0-30	H	24,500
October 22	W	Buffalo	22-21	H	17,200
November 5	W	William & Mary	15-13	H	15,800
November 12	L	Villanova	0-19	A	11,068
November 19	W	Massachusetts	14-7	A	16,700
November 26	L	Holy Cross	26-32	H	26,000
		Total Points	142/203		191,169

1967

Coach: Jim Miller
Captain: Joe DiVito — Record: 4-6

September 23	W	Villanova	27-24	A	12,025
September 30	L	Army	10-21	A	26,000
October 14	L	Penn State	28-50	H	15,500\
October 21	L	Buffalo	14-26	H	15,000\
October 28	W	Maine	56-0	H	10,000
November 4	L	Cincinnati	21-27	A	12,500
November 11	L	VMI	13-26	H	41,500
November 18	L	Syracuse	20-32	H	16,200
November 25	W	Massachusetts	25-0	H	16,200
December 2	W	Holy Cross	13-6	A	25,000
		Total Points	227/212		189,925

HEAD COACH JOE YUKICA
Years at BC: 1968-77 | Record at BC: 68-37-0

1968

Coach: Joe Yukica
Captain: Gary Andrachik — Record: 6-3

September 28	W	Navy	49-15	A	23,302
October 5	W	Buffalo	31-12	H	19,200
October 12	W	Villanova	28-15	H	23,200
October 19	L	Tulane	14-28	A	14,200\
October 26	L	Penn State (4)	0-29	H	25,272
November 9	L	Army	25-58	A	32,000
November 16	W	VMI	45-13	H	17,300
November 23	W	Massachusetts	21-6	A	12,000
November 30	W	Holy Cross	40-20	H	26,500
		Total Points	253/196		192,974

1969

Coach: Joe Yukica
Captain: Jim McCool — Record: 5-4

September 27	W	Navy	21-14	H	24,200
October 4	W	Tulane	28-24	H	15,500
October 18	L	Villanova	6-24	H	23,200
October 25	L	Army	7-38	A	41,006
November 1	L	Penn State (5)	16-38	A	48,532
November 8	L	Buffalo	21-35	H	20,500
November 15	W	VMI	49-32	H	11,400
November 22	W	Massachusetts	35-30	H	20,500
November 29	W	Syracuse	35-10	A	15,119
		Total Points	218/245		219,957

1970

Coach: Joe Yukica
Captains: Joe Coppola, — Record: 8-2

September 19	W	Villanova	28-21	A	12,832
September 26	W	Navy	28-14	A	17,411
October 3	W	VMI	56-3	H	15,600
October 10	L	Penn State	3-28	H	25,222
October 24	L	Air Force (7)	10-35	A	38,032
October 31	W	Army	21-13	H	25,350
November 7	W	Buffalo	65-12	H	18,727
November 14	W	Pittsburgh	21-6	A	20,966
November 21	W	Massachusetts	21-10	A	17,200
November 28	W	Holy Cross	54-0	H	23,500
		Total Points	307/142		214,840

1971

Coach: Joe Yukica
Captains: Kevin Clemente, Ray Rippman — Record: 9-2

September 11	L	West Virginia	14-45	A	31,500
September 18	W	Temple	17-3	A	13,000
Sepember 25	W	Navy	49-6	A	22,700
October 2	W	Richmond	24-0	A	6,500
October 9	W	Villanova	23-7	H	20,616
October 16	L	Texas Tech	6-14	A	32,480
October 23	W	Pittsburgh	40-22	H	26,854
November 6	W	Syracuse	10-3	A	21,978
November 13	W	Northern Illinois	20-10	H	16,238
November 20	W	Massachusetts	35-0	H	25,311
November 27	W	Holy Cross	21-7	H-Fox.	22,205
		Total Points	259/117		239,382

1972

Coach: Joe Yukica
Captains: Dave Bucci, Dave Ellison — Record: 4-7

September 15	L	Tulane	0-10	H	27,441
September 23	W	Temple	49-27	H	21,732
Sepember 30	L	Navy	20-27	A	23,121
October 7	W	Villanova	21-20	A	
October 14	L	Air Force (16)	9-13	H	
October 21	L	Pittsburgh	20-35	A	
November 4	W	Syracuse	37-0	H	21,216
November 11	L	Georgia Tech	10-42	A	36,114
November 18	L	Penn State (6)	26-45	H	23,119
November 25	L	Massachusetts	7-28	A	20,000
December 2	W	Holy Cross	42-11	H	30,187
		Total Points	241/258		

1973

Coach: Joe Yukica
Captains: Jim Combs, Tom Condon, Gary Marangi — Record: 7-4

September 15	W	Temple	45-0	H	27,710
September 22	L	Tulane	16-21	A	33,880
Sepember 29	W	Texas A&M	32-24	A	32,000
October 6	W	Navy	44-7	H	30,187
October 12	L	Miami (6)	10-15	A	25,418
October 20	L	Pittsburgh	14-28	H	23,219
October 27	W	Villanova	11-7	H	16,226
November 10	W	West Virginia	25-13	A	22,500
November 17	L	Syracuse	13-24	A	15,500
November 24	W	Massachusetts	59-14	H	19,227
December 1	W	Holy Cross	42-21	A	22,500
		Total Points	311/172		268,367

1974

Coach: Joe Yukica
Captains: Brian Clemente, Mike Esposito, Ken Ladd, Alex MacLellan — Record: 8-3

September 14	L	Texas (10)	9-42	H	32,227
September 28	L	Temple	7-34	A	12,282
October 5	W	Navy	37-0	A	16,178
October 12	W	William & Mary	31-16	H	18,360
October 19	L	Pittsburgh	11-35	A	32,149
October 26	W	Villanova	55-7	A	11,100
November 2	W	West Virginia	35-3	H	19,062
November 9	W	Tulane	27-3	H	17,002
November 16	W	Syracuse	45-0	H	18,651
November 23	W	Massachusetts	70-8	A	15,900
November 30	W	Holy Cross	38-6	H	28,497
		Total Points	365/154		221,408

1975

Coach: Joe Yukica
Captain: Mike Kruczek — Record: 7-4

September 15	L	Notre Dame (9)	3-17	H-Fox.	61,501
September 20	W	Temple	27-9	A	10,986
September 27	L	West Virginia	18-35	A	34,023
October 4	W	Villanova	41-12	H	20,512
October 11	L	Tulane	7-17	H	11,775
October 18	W	Navy	17-3	H	16,227
October 25	L	Syracuse	14-22	A	24,105
November 1	W	Miami	21-7	H	25,331
November 8	W	Army	31-0	A	38,863
November 22	W	Massachusetts	24-14	H	23,609
November 29	W	Holy Cross	24-10	A	14,731
		Total Points	227/146		281,663

SEASON-BY-SEASON RESULTS

1976

Coach: Joe Yukica
Captain: Peter Cronan — Record: 8-3

September 11	W	Texas (7)	14-13	H	30,476
September 25	W	(18) Tulane	27-3	A	20,235
October 2	W	(14) Navy	17-13	A	16,156
October 9	L	(13) Florida State	9-28	H	22,866
October 16	W	West Virginia	14-3	H	23,501
October 23	W	Army	27-10	A	32,008
October 30	L	Villanova	3-22	A	8,200
November 6	L	Miami	6-13	A	14,766
November 13	W	Syracuse	28-14	H	25,433
November 20	W	Massachusetts	35-0	A	13,300
November 27	W	Holy Cross	59-6	H	25,988
		Total Points	239/125		232,929

1977

Coach: Joe Yukica
Captains: Kelly Elias, Bob Moore, Rich Scudellari — Record: 6-5

September 10	L	Texas	0-44	A	50,000
September 17	L	Tennessee	18-24	A	83,263
September 24	W	Army	49-28	H	19,200
October 1	L	Pittsburgh (16)	7-45	H	24,881
October 8	W	Tulane	30-28	H	18,577
October 15	W	West Virginia	28-24	A	36,211
October 22	W	Villanova	17-0	H	26,222
October 29	W	Air Force	36-14	A	21,663
November 12	L	Syracuse	3-20	A	16,409
November 19	W	Massachusetts	34-7	H	30,846
November 26	L	Holy Cross	20-35	A	12,006
		Total Points	242/269		339,278

HEAD COACH ED CHLEBEK
Years at BC: 1978-80 | Record at BC: 12-21-0

1978

Coach: Ed Chlebek
Captains: Paul McCarty, John Schmeding, Fred Smerlas — Record: 0-11

September 16	L	Air Force	7-18	H	21,935
September 23	L	Texas A&M (9)	2-37	H	26,012
September 30	L	Navy	8-19	H	24,082
October 7	L	Pittsburgh (9)	15-32	H	21,673
October 14	L	Tulane	3-9	A	27,177
November 4	L	Villanova	16-28	A	12,300
November 11	L	Army	26-29	A	28,049
November 18	L	Syracuse	23-37	H	15,355
November 25	L	Massachusetts	0-27	A	7,950
December 2	L	Holy Cross	29-30	H	28,109
December 10	L	Temple	24-28	T*	55,000
		Total Points	153/294		267,642

*Tokyo, Japan

1979

Coach: Ed Chlebek
Captains: Jeff Dziama, Jack Kent, John Schmeding — Record: 5-6

September 15	L	Tennessee	16-28	H	30,150
September 22	W	Villanova	34-7	H	16,083
September 29	L	Stanford	14-33	A	36,412
October 6	L	Pittsburgh	7-28	A	37,146
October 13	L	West Virginia	18-20	H	21,640
October 20	L	Miami	8-19	A	15,013
October 27	W	Army	29-16	A	40,102
November 3	L	Tulane	8-41	H	12,236
November 17	W	Syracuse	27-10	I*	20,248
November 24	W	Massachusetts	41-3	H	28,475
December 1	W	Holy Cross	27-26	A	20,141
		Total Points	229/231		277,556

*Schoellkopf Field, Ithaca, NY

1980

Coach: Ed Chlebek
Captains: Mike Mayock, Tim Sherwin — Record: 7-4

September 13	L	Pittsburgh (3)	6-14	A	44,820
September 20	W	Stanford (11)	30-13	H	32,037
September 27	L	Villanova	9-20	A	13,300
October 4	L	Navy	0-21	A	27,405
October 11	W	Yale	27-9	H	26,000
October 18	L	Florida State (7)	7-41	A	52,396
October 25	W	Army	30-14	H	23,000
November 1	W	Air Force	23-0	A	16,018
November 15	W	Syracuse	27-16	H	22,000
November 22	W	Massachusetts	13-12	A	15,216
November 29	W	Holy Cross	27-26	H	27,400
		Total Points	199/186		299,592

HEAD COACH JACK BICKNELL
Years at BC: 1981-90 | Record at BC: 59-55-1

1981

Coach: Jack Bicknell
Captains: Jim Budness, Rich Dyer — Record: 5-6

September 19	W	Texas A&M	13-12	H	31,000
September 26	L	North Carolina (9)	14-56	A	40,000
October 3	L	West Virginia	10-38	A	23,500
October 10	L	Penn State (2)	7-38	A	84,473
October 17	L	Navy	10-25	H	31,000
October 24	W	Army	41-6	A	39,357
October 31	L	Pittsburgh (2)	24-29	H	25,500
November 7	W	Massachusetts	52-22	H	20,400
November 14	L	Syracuse	17-27	A	35,623
November 21	W	Rutgers	27-21	H	16,500
November 28	W	Holy Cross	28-24	A	22,500
		Total Points	243/298		369,853

1982

Coach: Jack Bicknell
Captains: Jack Belcher, Russell Joyner — Record: 8-3-1

September 4	W	Texas A&M	38-16	A	55,177
September 18	T	Clemson (16)	17-17	A	63,000
September 25	W	Navy	31-0	A	23,016
October 2	W	(18) Temple	17-7	H	32,000
October 9	L	(19) West Virginia	13-20	A	55,554
October 16	W	Rutgers	14-13	H	28,500
October 23	W	Army	32-17	A	40,397
October 30	L	Penn State (8)	17-52	H	33,205
November 6	W	Massachusetts	34-21	A	16,023
November 13	W	Syracuse	20-13	H	21,500
November 20	W	Holy Cross	35-10	H	32,800
		Total Points	268/186		372,372

Tangerine Bowl – Orlando, FL

December 18	L	Auburn (18)	26-33	N	51,296

1983

Coach: Jack Bicknell
Captains: Bob Biestek, Brian Brennan, Steve DeOssie — Record: 9-3

September 3	W	Morgan State	45-12	H	31,300
September 10	W	Clemson	31-16	H	32,000
September 17	W	Rutgers	42-22	A	23,561
September 24	L	(12) West Virginia (19)	17-27	H	32,000
October 1	W	Temple	18-15	A	7,033
October 8	W	Yale	42-7	A	21,108
October 29	W	(19) Penn State	27-17	H-Fox.	56,605
November 5	W	(16) Army	34-14	A	40,749
November 12	L	(13) Syracuse	10-21	A	41,225
November 19	W	(18) Holy Cross	47-7	N-Fox.	39,512
November 25	W	(15) Alabama	20-13	H-Fox.	58,047
		Total Points	333/171		383,140

Liberty Bowl – Memphis, TN

December 29	L	(13) Notre Dame	18-19	N	47,071

1984

Coach: Jack Bicknell
Captains: Mark McDonald, David Thomas, Scott Harrington — Record: 10-2

September 1	W	(19) Western Carolina	44-24	H	32,000
September 8	W	(18) Alabama (9)	38-31	A	37,821
September 22	W	(10) North Carolina	52-20	H-Fox.	44,672
October 13	W	(4) Temple	24-10	H	32,000
October 20	L	(4) West Virginia (20)	20-21	A	60,286
October 27	W	(11) Rutgers	35-23	H	32,000
November 3	L	(9) Penn State	30-37	A	85,690
November 10	W	(16) Army	45-31	H	32,000
November 17	W	(13) Syracuse	24-16	H-Fox.	60,890
November 23	W	(10) Miami (12)	47-45	A	32,035
November 30	W	(8) Holy Cross	45-10	A	25,000
		Total Points	404/268		474,394

Cotton Bowl – Dallas, TX

January 1	W	(8) Houston	45-28	N	67,831

1985

Coach: Jack Bicknell
Captains: Shawn Regent, Mike Ruth, Troy Stradford — Record: 4-8

August 29	L	Brigham Young (10)	14-28	KO	51,227
September 7	W	Temple	28-25	H	31,500
September 14	L	Maryland (17)	13-31	H-Fox.	30,210
September 21	W	Pittsburgh	29-22	A	40,922
September 28	L	Miami	10-45	H-Fox.	31,864
October 5	W	Rutgers	20-10	A	17,456
October 12	L	Army	14-45	A	40,525
October 19	L	West Virginia	6-13	H	32,000
October 26	L	Cincinnati	17-24	A	17,217
November 2	L	Penn State (3)	12-16	A	82,000
November 16	L	Syracuse	21-41	A	45,790
November 23	W	Holy Cross	38-7	H	32,000
		Total Points	222/307		452,711

KO-Kickoff Classic, East Rutherford, NJ

1986

Coach: Jack Bicknell
Captains: John Bosa, Kelvin Martin, Troy Stradford, Steve Trapilo — Record: 9-3

September 6	L	Rutgers	9-11	H	30,000
September 13	W	California	21-15	H	30,544
September 20	L	Penn State	14-26	H-Fox.	42,329
October 4	L	Southern Methodist	29-31	A	26,432
October 11	W	Maryland	30-25	A	45,380
October 18	W	Louisville	41-7	H	28,105
October 25	W	West Virginia	19-10	A	47,760
November 1	W	Army	27-20	A	40,315
November 8	W	Temple	38-29	A	17,952
November 15	W	Syracuse	27-9	H	32,000
November 22	W	Holy Cross	56-26	A	23,271
		Total Points	311/209		364,088

Hall of Fame Bowl – Tampa, FL

December 23	W	Georgia (17)	27-24	N	25,368

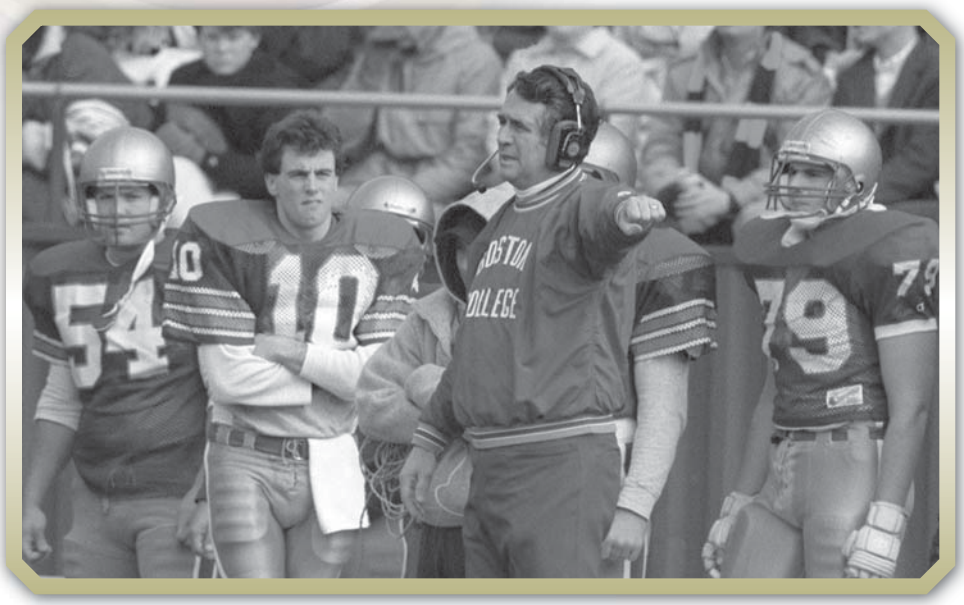

Coach Jack Bicknell

SEASON-BY-SEASON RESULTS

1987

Coach: Jack Bicknell
Captains: Peter Casparriello, Dave Nugent, Jim Turner — Record: 5-6

September 5	W	Texas Christian	38-20	H	30,000
September 12	W	Temple	28-7	H	27,500
September 19	L	Southern California	17-23	A	46,205
September 26	L	Penn State (15)	17-27	H-Fox.	50,267
October 3	W	Pittsburgh	13-10	A	46,238
October 10	W	Army	29-24	H	31,500
October 17	L	Rutgers	24-38	A	30,253
October 24	L	West Virginia	16-37	H	31,500
October 31	W	Tennessee (13)	20-18	H	31,800
November 7	L	Notre Dame (9)	25-32	A	59,075
November 14	L	Syracuse (6)	17-45	A	49,892
		Total Points	244/281		434,230

1988

Coach: Jack Bicknell
Captains: Joe Wolf, Mark Murphy — Record: 3-8

September 1	L	Southern California (8)	7-34	H	32,000
September 10	W	Cincinnati	41-7	H	29,279
September 17	L	Penn State (16)	20-23	A	84,000
September 24	L	Texas Christian	17-31	A	25,335
October 1	W	Pittsburgh	34-31	H	32,000
October 15	L	Rutgers	6-17	H	32,000
October 22	L	West Virginia (6)	19-59	A	63,145
November 5	L	Tennessee	7-10	A	90,030
November 12	L	Syracuse (15)	20-45	H	32,000
November 19	W	Army	38-24	*Ire.	42,525
November 26	L	Temple	28-45	A	12,892
		Total Points	237/326		475,206

*Ire.-Landsowne Road Stadium, Dublin, Ireland

1989

Coach: Jack Bicknell
Captains: Rico Labbe, Mark Kamphaus — Record: 2-9

September 9	L	Pittsburgh (23)	10-29	H	31,000
September 16	L	Rutgers	7-9	A	17,105
September 23	L	Penn State	3-7	A	80,000
September 30	L	Ohio State	29-34	A	88,936
October 14	W	Temple	35-14	H	29,223
October 21	L	Navy	24-27	H	32,000
October 28	L	West Virginia (15)	30-44	H	32,000
November 4	L	Syracuse	11-23	A	49,781
November 11	W	Army	24-17	A	41,105
November 18	L	Louisville	22-36	H	24,650
November 25	L	Georgia Tech	12-13	A	28,221
		Total Points	207/253		454,021

1990

Coach: Jack Bicknell
Captains: Ray Hilvert, Kevin Pearson, Mike Sanders — Record: 4-7

September 8	L	Pittsburgh (17)	6-29	A	35,409
September 15	L	Ohio State (17)	10-31	H	32,432
September 29	W	Navy	28-17	A	25,551
October 6	W	Rutgers	19-14	H	31,262
October 13	W	Army	41-20	H	25,463
October 20	L	Penn State	21-40	H	32,000
October 27	W	West Virginia	27-14	A	56,685
November 3	L	Syracuse	6-35	H	32,213
November 10	L	Louisville (20)	10-17	A	57,636
November 17	L	Miami	12-42	A	50,942
November 24	L	Temple	10-29	H	21,067
		Total Points	190/288		400,660

HEAD COACH TOM COUGHLIN
Years at BC: 1991-93 | Record at BC: 21-13-1

1991

Coach: Tom Coughlin
Captains: Game Captains — Record: 4-7

August 31	L	Rutgers	13-20	A	22,185
September 7	L	Michigan (2)	13-35	H	32,071
September 14	L	Georgia Tech (17)	14-30	H	26,018
September 28	L	Penn State (10)	21-28	A	95,927
October 12	W	Louisville	33-3	H	27,839
October 19	L	West Virginia	24-41	H	28,162
October 26	W	Army	28-17	A	41,209
November 2	W	Pittsburgh	38-12	H	25,872
November 9	W	Temple	33-13	A	12,950
November 16	L	Syracuse (17)	16-38	A	45,453
November 23	L	Miami (1)	14-19	H	32,000
		Total Points	247/256		389,686

1992

Coach: Tom Coughlin
Captains: Game Captains — Record: 8-3-1

September 5	W	Rutgers	37-20	H	29,110
September 12	W	Northwestern	49-0	H	28,888
September 19	W	Navy	28-0	H	32,116
September 26	W	(25) Michigan State	14-0	H	32,498
October 3	T	(22) West Virginia	24-24	A	55,643
October 17	W	(20) Penn State (9)	35-32	A	96,130
October 24	W	(11) Tulane	17-13	A	25,646
October 31	W	(11) Temple	45-6	H	32,812
November 7	L	(9) Notre Dame (8)	7-54	A	59,075
November 14	L	(10) Syracuse	10-27	H	33,298
November 21	W	(19) Army	41-24	A	35,726
		Total Points	307/200		509,998

Hall of Fame Bowl – Tampa, FL

January 1	L	(16) Tennessee (17)	23-28	N	52,056

1993

Coach: Tom Coughlin
Captains: Game Captains — Record: 9-3

September 4	L	(21) Miami (5)	7-23	H	33,298
September 18	L	(22) Northwestern	21-22	A	31,086
September 25	W	Temple	66-14	H	33,298
October 2	W	Syracuse (13)	33-29	A	48,839
October 9	W	Rutgers	31-21	A	37,035
October 23	W	Army	41-14	H	33,298
October 30	W	Tulane	42-14	H	33,298
November 6	W	Virginia Tech (25)	48-34	H	32,698
November 13	W	(22) Pittsburgh	33-0	A	10,892
November 20	W	(17) Notre Dame (1)	41-39	A	59,075
November 26	L	(11) West Virginia (5)	14-17	H	33,298
		Total Points	377/227	386,115	

Carquest Bowl – Fort Lauderdale, FL

January 1	W	(15) Virginia	31-13	N	38,516

HEAD COACH DAN HENNING
Years at BC: 1994-96 | Record at BC: 16-19-1

1994

Coach: Dan Henning
Captains: Stephen Boyd, Pete Mitchell, Michael Reed, Eric Shorter — Record: 7-4-1

September 3	L	Michigan (5)	26-34	A	105,936
September 17	L	Virginia Tech (18)	7-12	H	44,500
September 24	W	Pittsburgh	21-9	A	34,623
October 8	W	Notre Dame (8)	30-11	H	44,500
October 15	W	(24) Temple	45-28	H	44,500
October 22	T	(22) Rutgers	7-7	H	44,500
October 29	W	Army	30-3	A	39,304
November 3	W	Louisville	35-14	A	38,711
November 12	W	(25) Syracuse (14)	31-0	H	44,500
November 19	L	(17) West Virginia	20-21	A	44,890
November 26	L	(25) Miami (5)	7-23	A	60,579
		Total Points	259/162	546,543	

Jeep Eagle Aloha Bowl – Honolulu, HI

December 25	W	Kansas State (11)	12-7	N4	4,862

1995

Coach: Dan Henning
Captains: Pete Kendall, Tim Morabito — Record: 4-8

August 27	L	(22) Ohio State (12)	6-38	N	62,711
September 7	W	Virginia Tech (20)	20-14	A	44,426
September 16	L	Michigan (11)	13-23	H	44,500
September 30	L	Michigan State	21-25	A	72,981
October 7	W	Pittsburgh	17-0	H	44,500
October 14	L	West Virginia	19-31	H	44,500
October 21	L	Army	7-49	H	44,500
October 28	L	Notre Dame (12)	10-20	A	59,075
November 4	W	Temple	10-9	A	5,182
November 11	L	Miami	14-17	H	44,500
November 18	L	Syracuse (22)	29-58	A	49,384
November 24	W	Rutgers	41-38	A	20,114
		Total Points	207/322	536,373	

1996

Coach: Dan Henning
Captains: Stalin Colinet, Mark Nori, Daryl Porter, Omari Walker — Record: 5-7

August 31	W	Hawaii	24-21	A	34,838
September 14	L	Virginia Tech (19)	7-45	H	44,500
September 21	L	Michigan (8)	14-20	A	105,291
September 28	W	Navy	43-38	H	44,500
October 5	L	West Virginia (19)	17-34	A	58,307
October 12	W	Cincinnati	24-17	A	20,673
October 19	W	Rutgers	37-13	H	44,500
October 26	L	Syracuse	17-45	H	44,500
October 31	L	Pittsburgh	13-20	A	26,313
November 9	L	Notre Dame (17)	21-48	H	44,500
November 16	W	Temple	21-20	H	42,463
November 23	L	Miami (25)	26-43	A	35,540
		Total Points	264/364	545,925	

HEAD COACH TOM O'BRIEN
Years at BC: 1997-2006 | Record at BC: 75-45-0

1997

Coach: Tom O'Brien
Captains: Matt Hasselbeck, Erik Storz, Shalom Tolefree — Record: 4-7

September 6	L	Temple	21-28	A	5,085
September 13	W	West Virginia	31-24	H	39,200
September 20	W	Rutgers	35-21	A	21,117
September 27	L	Cincinnati	6-24	H	40,564
October 4	L	Georgia Tech	14-42	H	38,462
October 11	L	Virginia Tech (23)	7-17	H	47,681
October 18	L	Miami	44-45 (2ot)	H	40,006
October 25	L	Notre Dame	20-52	A	80,225
November 1	W	Pittsburgh	22-21	H	34,796
November 8	L	Syracuse (22)	13-20	A	49,153
November 22	W	Army	24-20	H	13,309
		Total Points	237/314	409,598	

1998

Coach: Tom O'Brien
Captains: Doug Brzezinski, Brian Maye — Record: 4-7

September 5	W	Georgia Tech	41-31	A	38,229
September 12	W	Rutgers	41-14	H	38,287
September 19	W	Temple	31-7	H	40,496
September 26	L	Louisville	28-52	A	38,231
October 8	L	Virginia Tech (17)	0-17	H	37,628
October 17	L	Syracuse (23)	25-42	H	43,413
October 24	L	Navy	31-32	H	42,877
-October 31	L	Miami (25)	17-35	A	32,917
November 7	L	Notre Dame (13)	26-31	H	44,500
November 14	W	Pittsburgh	23-15	A	32,129
November 21	L	West Virginia	10-35	A	40,573
		Total Points	308/276	429,280	

1999

Coach: Tom O'Brien
Captains: Pedro Cirino, Chris Hovan, Butch Palaza — Record: 8-4

September 4	W	Baylor	30-29 (ot)	H	39,756
September 18	W	Navy	14-10	A	34,052
September 25	W	Rutgers	27-7	A	27,330
October 2	W	Northeastern	33-22	H	43,302
October 9	L	Temple	14-24	A	15,067
October 16	W	Pittsburgh	20-16	H	33,574
October 23	L	Miami	28-31	H	44,084
October 30	W	Syracuse	25-24	A	48,487
November 13	W	West Virginia	34-17	H	42,335
November 20	W	(25) Notre Dame	31-29	A	80,012
November 26	L	(22) Virginia Tech (2)	14-38	A	53,130
		Total Points	270/247	461,129	

Insight.com Bowl – Tucson, AZ

December 31	L	(25) Colorado	28-62	N	35,762

SEASON-BY-SEASON RESULTS

2000

Coach: Tom O'Brien
Captains: Tim Hasselbeck, RaMon Johnson, Paul Zukauskas — Record: 7-5

September 2	L	West Virginia	14-34	A	49,786
September 9	W	Army	55-17	A	37,544
September 23	W	Navy	48-7	H	42,681
September 30	L	Virginia Tech (4)	34-48	H	44,500
October 7	W	Connecticut	55-3	H	35,383
October 14	W	Syracuse	20-13	H	44,500
October 21	L	Pittsburgh	26-42	A	31,567
October 28	W	Rutgers	42-13	H	33,565
November 4	W	Temple	31-3	H	35,333
November 11	L	Notre Dame (11)	16-28	A	80,653
November 25	L	Miami (2)	6-52	A	49,715
		Total Points	347/260		405,344
Jeep Eagle Aloha Bowl – Honolulu, HI					
December 25	W	Arizona State	31-17	N	24,397

2001

Coach: Tom O'Brien
Captains: Scott Bradley, Marc Colombo, Sean Guthrie — Record: 8-4

September 1	W	West Virginia	34-10	H	42,482
September 8	L	Stanford	22-38	A	41,250
September 22	W	Navy	38-21	A	30,064
September 29	W	Army	31-10	H	43,042
October 6	W	Temple	33-10	H	38,724
October 13	L	Virginia Tech (6)	20-34	A	53,662
October 20	W	Pittsburgh	45-7	H	41,637
October 27	W	Notre Dame	21-17	H	44,500
November 10	L	Miami (1)	7-18	H	44,500
November 17	W	Rutgers	38-7	A	13,012
November 24	L	(25) Syracuse (22)	28-39	A	45,063
		Total Points	317/211		437,936
Music City Bowl – Nashville, TN					
December 28	W	Georgia (16)	20-16	N	46,125

2002

Coach: Tom O'Brien
Captains: Vinny Ciurciu, Antonio Garay, Brian St. Pierre — Record: 9-4

August 31	W	Connecticut	24-16	H	40,066
September 7	W	Stanford	34-27	H	41,065
September 21	L	Miami (1)	6-38	A	73,622
September 28	W	Central Michigan	43-0	H	41,826
October 10	L	Virginia Tech (4)	23-28	H	42,826
October 19	W	Navy	46-21	H	41,322
October 26	L	Pittsburgh	16-19 (ot)	A	45,060
November 2	W	Notre Dame (4)	14-7	A	80,935
November 9	L	West Virginia	14-24	A	48,474
November 16	W	Syracuse	41-20	H	36,221
November 23	W	Temple	36-14	A	14,278
November 30	W	Rutgers	44-14	H	33,786
		Total Points	341/228		591,353
Motor City Bowl – Detroit, MI					
December 26	W	Toledo	51-25	N	51,872

2003

Coach: Tom O'Brien
Captains: Augie Hoffmann, Josh Ott — Record: 8-5

August 30	L	Wake Forest	28-32	H	42,563
September 6	W	Penn State (25)	27-14	A	106,445
September 13	W	Connecticut	24-14	A	40,000
September 20	L	Miami (2)	14-33	H	44,500
September 27	W	Ball State	53-29	H	42,353
October 11	W	Temple	38-13	A	21,862
October 18	L	Syracuse	14-39	A	45,313
October 25	W	Notre Dame	27-25	H	44,500
November 1	L	Pittsburgh (23)	13-24	H	41,983
November 8	L	West Virginia	28-35	H	39,723
November 15	W	Rutgers	35-25	A	31,019
November 22	W	Virginia Tech (12)	34-27	A	65,115
		Total Points	335/310		565,376
Diamond Walnut San Francisco Bowl – San Francisco, CA					
December 31	W	Colorado State	35-21	N	25,621

2004

Coach: Tom O'Brien
Captains: Tim Bulman, Dave Kashetta, Mathias Kiwanuka — Record: 9-3

September 2	W	Ball State	19-11	A	23,718
September 11	W	Penn State	21-7	H	44,500
September 17	W	Connecticut	27-7	H	44,500
September 25	L	Wake Forest	14-17	A	29,461
October 2	W	Massachusetts	29-7	H	43,262
October 16	L	Pittsburgh	17-20 (ot)	A	34,071
October 23	W	Notre Dame (24)	24-23	A	80,795
November 6	W	Rutgers	21-10	H	41,126
November 13	W	(21) West Virginia (10)	36-17	A	58,113
November 20	W	(17) Temple	34-17	A	14,081
November 27	L	(17) Syracuse	17-43	H	44,500
		Total Points	259/179		458,127
Continental Tire Bowl – Charlotte, NC					
December 30	W	North Carolina	37-24	N	70,412

2005

Coach: Tom O'Brien
Captains: Mathias Kiwanuka, Patrick Ross — Record: 9-3

September 3	W	(22) Brigham Young	20-3	A	58,108
September 10	W	(18) Army	44-7	H	40,166
September 17	L	(17) Florida State (8)	17-28	H	44,500
September 24	W	(25) Clemson	16-13 (ot)	A	79,000
October 1	W	(21) Ball State	38-0	H	40,162
October 8	W	(18) Virginia	28-17	H	35,286
October 15	W	(14) Wake Forest	35-30	H	33,632
October 27	L	(13) Virginia Tech (3)	10-30	A	65,115
November 5	L	(19) North Carolina	14-16	A	48,000
November 12	W	(25) N.C. State	30-10	H	42,826
November 19	W	(23) Maryland	31-16	A	51,585
		Total Points	283/170		538,380
MPC Computers Bowl – Boise, Idaho					
December 28	W	(19) Boise State	27-21	N	30,493

2006

Coaches: Tom O'Brien, Frank Spaziani (Interim Head Coach, Meineke Car Care Bowl)
Captains: Josh Beekman, Jo-Lonn Dunbar, Matt Ryan — Record: 10-3

August 31	W	Central Michigan	31-24	A	25,418
September 9	W	Clemson (18)	34-33 (2ot)	H	44,500
September 16	W	(23) BYU	30-23 (2ot)	H	40,233
September 23	L	(20) N.C. State	15-17	A	57,583
September 30	W	Maine	22-0	H	41,162
October 12	W	Virginia Tech (22)	22-3	H	44,500
October 21	W	(22) Florida State	24-19	A	83,043
October 28	W	(18) Buffalo	41-0	H	14,682
November 4	L	(16) Wake Forest (22)	14-21	A	32,633
November 11	W	(22) Duke	28-7	H	42,326
November 18	W	(20) Maryland (21)	38-16	H	44,500
November 23	L	(18) Miami	14-17	A	23,308
		Total Points	313/180		538,380
Meineke Car Care Bowl - Charlotte, NC					
December 30	W	(23) Navy	25-24	N	52,303

HEAD COACH JEFF JAGODZINSKI
Years at BC: 2007-08 | Record at BC: 20-8-0

2007

Coach: Jeff Jagodzinski
Captains: Gosder Cherilus, Jo-Lonn Dunbar, Nick Larkin, Matt Ryan — Record: 11-3

September 1	W	Wake Forest	38-28	H	42,292
September 8	W	NC State	37-17	H	42,513
September 15	W	(21) Georgia Tech (15)	24-10	A	51,112
September 22	W	(14) Army	37-17	H	40,329
September 29	W	(12) Massachusetts	24-14	H	44,111
October 6	W	(7) Bowling Green	55-24	H	40,117
October 13	W	(4) Notre Dame	27-14	A	80,795
October 25	W	(3) Virginia Tech (11)	14-10	A	66,233
November 3	L	(2) Florida State	17-27	H	40,065
November 10	L	(8) Maryland	35-42	A	52,827
November 17	W	(18) Clemson (15)	20-17	A	81,500
November 24	W	(15) Miami	28-14	H	44,500
		Total Points	356/234		626,394
ACC Championship Game – Jacksonville, FL					
December 1	L	(12) Virginia Tech (6)	16-30	N	53,212
Champs Sports Bowl – Orlando, FL					
December 28	W	(14) Michigan State	24-21	N	46,554

2008

Coach: Jeff Jagodzinski
Captains: Chris Crane, Mike McLaughlin — Record: 9-5

August 30	W	Kent State	21-0	A	10,788
September 6	L	Georgia Tech	16-19	H	40,106
September 20	W	UCF	34-7	H	41,267
September 27	W	Rhode Island	42-0	H	32,628
October 4	W	N.C. State	38-31	A	55,652
October 18	W	Virginia Tech (17)	28-23	H	44,127
October 25	L	(23) North Carolina	24-45	A	48,000
November 1	L	Clemson	21-27	H	41,863
November 8	W	Notre Dame	17-0	H	44,500
November 15	W	Florida State (20)	27-17	A	79,792
November 22	W	Wake Forest	24-21	A	30,373
November 29	W	(20) Maryland	28-21	H	42,767
		Total Points	320/211		620,040
ACC Championship Game – Tampa Bay, FL					
December 6	L	(18) Virginia Tech	12-30	N	53,927
Champs Sports Bowl – Nashville, TN					
December 31	L	Vanderbilt	14-16	N	54,250

HEAD COACH FRANK SPAZIANI
Years at BC: 2009-present | Record at BC: 16-11-0

2009

Coach: Frank Spaziani
Captains: Rich Gunnell, Mike McLaughlin, Matt Tennant — Record: 8-5

September 5	W	Northeastern	54-0	H	33,262
September 12	W	Kent State	34-7	H	25,165
September 19	L	Clemson	7-25	A	77,000
September 26	W	Wake Forest	27-24 (ot)	H	40,892
October 3	W	Florida State	28-21	H	40,029
October 10	L	Virginia Tech (5)	14-48	A	66,233
October 17	W	NC State	52-20	H	35,261
October 24	L	Notre Dame	16-20	A	80,795
October 31	W	Central Michigan	31-10	H	34,128
November 14	W	Virginia	14-10	A	44,324
November 21	L	North Carolina (25)	13-31	H	41,272
November 28	W	Maryland	19-17	A	35,042
		Total Points	309/233		593,524
Emerald Bowl – San Francisco, CA					
December 26	L	Southern California	13-24	N	40,121

2010

Coach: Frank Spaziani
Captains: Alex Albright, Anthony Castonzo, Wes Davis, James McCluskey — Record: 7-6

September 4	W	Weber State	38-20	H	34,168
September 11	W	Kent State	26-13	H	35,122
September 25	L	Virginia Tech	0-19	H	42,317
October 2	L	Notre Dame	13-31	H	44,500
October 9	L	N.C. State	17-44	A	56,859
October 16	L	Florida State (16)	19-24	A	75,301
October 23	L	Maryland	21-24	H	36,078
October 30	W	Clemson	16-10	H	37,137
November 6	W	Wake Forest	23-13	A	29,465
November 13	W	Duke	21-16	A	21,420
November 20	W	Virginia	17-13	H	39,263
November 27	W	Syracuse	16-7	A	42,191
		Total Points	227/234		534,914
Kraft Fight Hunger Bowl – San Francisco, CA					
January 9	L	Nevada (15)	13-20	N	41,063

KEY

A — Away Game; BFG — Brockton Fairgrounds; H — Home Game on BC Campus; H-BF — Home Game at Braves Field; H-Fen. — Home Game at Fenway Park; H-Fox. — Home Game at Foxboro, MA; H-Harv. — Home Game at Harvard Stadium;
LSG — Locust Street Grounds; MAG — Massachusetts Avenue Grounds; NC — Newton Center;
SBG — Stony Brook Grounds; SEG — South End Grounds

ALL-TIME SERIES RESULTS

AIR FORCE (3-4-0)
H: 1-2, A: 2-2, N: 0-0

1963	A	7-34
1964	H	13-7
1970	A	10-35
1972	H	9-13
1977	A	36-14
1978	H	7-18
1980	A	23-0

ALABAMA (3-1-0)
H: 2-0, A: 1-0, N: 0-1

1942	N	21-37
1946	H	13-7
1983	H	20-13
1984	A	38-31

ALLEGHENY (2-0-0)
H: 2-0, A: 0-0, N: 0-0

1924	H	13-0
1925	H	14-7

ARIZONA STATE (1-0-0)
H: 0-0, A: 0-0, N: 1-0

2000	N	31-17

ARMY (24-12-0)
H: 11-2, A: 13-10, N: 0-0

1917	A	7-14
1919	A	0-13
1959	A	8-44
1960	A	7-20
1964	A	13-19
1965	A	0-10
1967	H	10-21
1968	A	25-58
1969	A	7-38
1970	H	21-13
1975	A	31-0
1976	A	27-10
1977	H	49-28
1978	A	26-29
1979	A	29-16
1980	H	30-14
1981	A	41-6
1982	A	32-17
1983	A	34-14
1984	H	45-31
1985	A	14-45
1986	A	27-20
1987	H	29-24
1988	A	38-24
1989	A	24-17
1990	H	41-20
1991	A	28-17
1992	A	41-24
1993	H	41-14
1994	A	30-3
1995	H	7-49
1997	H	24-20
2000	A	55-17
2001	H	31-10
2005	H	44-7
2007	H	37-17

AUBURN (2-1-0)
H: 2-0, A: 0-0, N: 0-1

1939	H	13-7
1940	H	33-7
1982	N	26-33

BALL STATE (3-0-0)
H: 2-0, A: 1-0, N: 0-0

2003	H	53-29
2004	A	19-11
2005	H	38-0

BATES (0-2-1)
H: 0-0, A: 0-1, N: 0-0

1899		*0-0 T*
1901		0-6
1902	A	5-17

BAYLOR (3-0-0)
H: 2-0, A: 1-0, N: 0-0

1921	A	23-7
1922	H	33-0
1999	H	30-29, ot

BOISE STATE (1-0-0)
H: 0-0, A: 0-0, N: 1-0

2005	N	27-21

BOSTON UNIV. (27-4-1)
H: 22-1-1, A: 3-1-0, N: 1-0

1893		10-6
1894		0-28
1895		0-22
1896	SEG	10-0
1920	H	34-0
1921	H	13-0
1922	H	20-6
1925	H	54-7
1928	H	27-7
1929	H	33-0
1930	H	47-0
1931	H	18-6
1932	H	21-6
1933	H	25-0
1934	H	10-0
1935	H	25-6
1936	*H*	*0-0 T*
1937	H	6-13
1938	H	21-14
1939	H	19-0
1940	H	21-0
1941	H	19-7
1942	H	37-0
1954	H	7-6
1955	A	40-12
1956	H	13-0
1957	A	27-2
1958	H	18-13
1959	A	7-26
1960	H	23-14
1961	A	10-7
1962	H	41-25

BOWDOIN (0-2-0)
H: 0-0, A: 0-2, N: 0-0

1914	A	0-20
1915	A	0-14

BOWLING GREEN (1-0-0)
H: 1-0, A: 0-0, N: 0-0

2007	H	55-24

BRANDEIS (2-0-0)
H: 2-0, A: 0-0, N: 0-0

1955	H	27-0
1956	H	52-0

BRIGHAM YOUNG (2-1-0)
H: 0-0, A: 1-0, N: 0-1

1985	N	14-28
2005	A	20-3
2006	H	30-23 (2OT)

BROOKLYN (2-0-0)
H: 2-0, A: 0-0, N: 0-0

1943	H	37-6
1944	H	24-21

BROWN (0-5-0)
H: 0-0, A: 0-3, N: 0-0

1898		0-6
1899		0-18
1901	A	0-12
1917	A	2-7
1945	A	6-51

BUFFALO (6-2-0)
H: 6-2, A: 0-0, N: 0-0

1963	H	15-0
1965	H	18-6
1966	H	22-21
1967	H	14-26
1968	H	31-12
1969	H	21-35
1970	H	65-12
2006	H	41-0

C.C.N.Y. (1-0-0)
H: 1-0, A: 0-0, N: 0-0

1944	H	33-0

CALIFORNIA (1-0-0)
H: 1-0, A: 0-0, N: 0-0

1986	H	21-15

CANISIUS (5-0-0)
H: 4-0, A: 1-0, N: 0-0

1922	H	13-7
1923	H	21-0
1928	A	24-0
1929	H	40-6
1938	H	63-12

CATHOLIC (7-0-0)
H: 7-0, A: 0-0, N: 0-0

1914	H	14-0
1925	H	6-0
1926	H	28-0
1928	H	38-6
1929	H	13-6
1930	H	54-7
1931	H	26-7

CENTENARY (1-1-0)
H: 1-1, A: 0-0, N: 0-0

1923	H	14-0
1924	H	9-10

CENTRAL FLORIDA (1-0-0)
H: 1-0, A: 0-0, N: 0-0

2008	H	34-7

CENTRAL MICHIGAN (3-0-0)
H: 2-0; A: 1-0; N: 0-0

2002	H	43-0
2006	A	31-24
2009	H	31-10

CENTRE (5-0-0)
H: 5-0, A: 0-0, N: 0-0

1931	H	7-0
1932	H	6-0
1933	H	6-0
1934	H	7-0
1940	H	40-0

CINCINNATI (4-3-0)
H: 3-1, A: 0-3, N: 0-0

1961	H	23-0
1964	H	10-0
1967	A	21-27
1985	A	17-24
1988	H	41-7
1996	A	24-17
1997	H	6-24

CLEMSON (9-9-2)
H: 6-5-1, A: 3-3-1, N: 0-1

1939	N	3-6
1941	H	13-26
1942	H	14-7
1947	H	32-22
1948	H	19-26
1949	A	40-27
1950	H	14-35
1951	A	2-21
1952	H	0-13
1953	*H*	*14-14 T*
1958	A	12-34
1960	H	25-14
1982	*A*	*17-17 T*
1983	H	31-16
2005	A	16-13 (OT)
2006	H	34-33 (2OT)
2007	A	20-17
2008	H	21-27
2009	A	7-25
2010	H	16-10

COLBY (0-2-0)
H: 0-0, A: 0-2, N: 0-0

1911	A	0-18
1912	A	0-55

COLORADO (0-1-0)
H: 0-0, A: 0-0, N: 0-1

1999	N	28-62

COLORADO ST. (1-0-0)
H: 0-0, A: 0-0, N: 1-0

2003	N	35-21

CONNECTICUT (10-0-2)
H: 5-0-1, A: 5-0-1, N: 0-0

1908	*A*	*0-0 T*
1909	H	17-0
1910	*H*	*0-0 T*
1912	A	13-0
1913	A	47-0
1915	A	7-6
1927	A	19-0
1928	H	51-13
2000	H	55-3
2002	H	24-16
2003	A	24-14
2004	H	27-7

DARTMOUTH (1-2-0)
H: 1-0, A: 0-1, N: 0-0

1901		0-45
1916	A	6-32
1959	H	35-12

DAYTON (4-0-0)
H: 3-0, A: 1-0, N: 0-0

1929	A	23-7
1930	H	15-6
1931	H	13-0
1957	H	41-14

DETROIT (12-7-0)
H: 7-4, A: 5-3, N: 0-0

1921	H	0-28
1922	A	8-10
1937	H	0-14
1938	H	9-6
1939	A	20-13
1951	H	13-19
1952	A	23-20
1953	H	33-20
1954	A	12-7
1955	H	23-0
1956	A	7-12
1957	A	20-16
1958	H	40-0
1959	A	21-9
1960	H	17-19
1961	A	3-20
1962	H	27-0
1963	H	20-12
1964	H	17-9

DRAKE (1-0-0)
H: 1-0, A: 0-0, N: 0-0

1952	H	20-14

DUKE (4-1-0)
H: 3-1, A: 1-0, N: 0-0

1927	H	9-25
1928	H	19-0
1929	H	20-12
2006	H	28-7
2010	H	21-16

FLORIDA (1-1-0)
H: 1-1, A: 0-0, N: 0-0

1938	H	33-0
1939	H	0-7

FLORIDA STATE (4-5-0)
H: 2-3, A: 2-2, N: 0-0

1957	H	20-7
1976	H	9-28
1980	A	7-41
2005	H	17-28
2006	A	24-19
2007	H	17-27
2008	A	27-17
2009	W	28-21
2010	A	19-24

FORDHAM (14-11-2)
H: 11-7-1, A: 3-4-1, N: 0-0

1912	A	0-14
1913	*H*	*27-27 T*
1914	A	3-14
1915	H	3-0
1918	H	0-14
1920	H	20-0
1921	*A*	*0-0 T*
1922	H	27-0
1923	H	20-0
1924	H	28-0
1926	H	27-0
1927	A	27-7
1928	H	19-7
1929	H	6-7
1930	H	0-3
1931	H	0-20
1932	H	3-0
1933	A	6-32
1934	H	0-6
1935	A	0-19
1942	H	56-6
1949	H	20-12
1950	H	6-26
1951	H	19-35
1952	H	14-13
1953	A	20-13
1954	A	21-7

GENEVA (0-1-0)
H: 0-1, A: 0-0, N: 0-0

1927	H	0-13

GEORGETOWN (12-4-1)
H: 11-4-1, A: 1-0, N: 0-0

1919	H	10-9
1920	H	30-0
1921	H	10-14
1922	*H*	*0-0 T*
1923	H	21-0
1927	H	0-47
1930	H	19-20
1931	H	20-2
1933	H	39-0
1940	H	19-18
1941	H	14-6
1942	H	47-0
1946	H	20-13
1947	H	27-6
1948	A	13-6
1949	H	7-10
1950	H	10-20

GEORGIA (2-2-0)
H: 0-1, A: 0-1, N: 2-0

1950	H	7-19
1951	A	28-35
1986	N	27-24
2001	N	20-16

GEORGIA TECH (2-5-0)
H: 0-3, A: 2-2, N: 0-0

1972	A	10-42
1989	A	12-13
1991	H	14-30
1997	H	14-42
1998	A	41-31
2007	A	24-10
2008	H	16-19

GETTYSBURG (1-0-0)
H: 1-0, A: 0-0, N: 0-0

1926	H	39-0

HARVARD (0-3-1)
H: 0-1, A: 0-2-1, N: 0-0

1918	A	6-14
1919	H	0-17
1943	*A*	*6-6 T*
1944	A	0-13

HASKELL INDIANS (2-0-1)
H: 2-0-1, A: 0-0, N: 0-0

1924	H	34-7
1925	H	7-6
1926	*H*	*21-21 T*

HAWAII (1-0-0)
H: 0-0, A: 1-0, N: 0-0

1996	A	24-21

HOLY CROSS (48-31-3)
H: 36-21-1, A: 10-10-2, N: 2-0

1896	A	6-2
1896	H	8-6
1897	A	4-10
1897	H	12-0
1898	*A*	*0-0 T*
1898	H	11-0
1899	H	17-0
1901	A	0-11
1902	H	0-22
1910	A	3-34
1911	A	5-13
1913	A	0-13

ALL-TIME SERIES RESULTS

1914	A	0-10
1915	H	0-9
1916	H	17-14
1917	H	34-6
1919	H	9-7
1920	H	14-0
1921	H	0-41
1922	H	17-13
1923	H	16-7
1924	H	0-33
1925	H	16-6
1926	*H*	*0-0 T*
1927	H	6-0
1928	H	19-0
1929	H	12-0
1930	H	0-7
1931	H	6-7
1932	*A*	*0-0 T*
1933	H	13-9
1934	H	2-7
1935	H	6-20
1936	H	13-12
1937	H	0-20
1938	H	7-29
1939	H	14-0
1940	H	7-0
1941	H	14-13
1942	H	12-55
1944	H	14-30
1945	H	0-46
1946	H	6-13
1947	H	6-20
1948	H	21-20
1949	H	76-0
1950	H	14-32
1951	H	19-14
1952	H	7-21
1953	H	6-0
1954	H	31-13
1955	H	26-7
1956	H	0-7
1957	A	0-14
1958	H	26-8
1959	A	14-0
1960	H	12-16
1961	A	26-38
1962	H	48-12
1963	A	0-9
1964	H	10-8
1965	A	35-0
1966	H	26-32
1967	A	13-6
1968	H	40-20
1970	H	54-0
1971	N	21-7
1972	H	41-11
1973	A	42-21
1974	H	38-6
1975	A	24-10
1976	H	59-6
1977	A	20-35
1978	H	29-30
1979	A	13-10
1980	H	27-26
1981	A	28-24
1982	H	35-10
1983	N	47-7
1984	A	45-10
1985	H	38-7
1986	A	56-26

HOUSTON (2-1-0)
H: 2-0, A: 0-1, N: 0-0

1961	A	0-21
1962	H	14-0
1985	H	45-28

IDAHO (1-0-0)
H: 1-0, A: 0-0, N: 0-0

1940	H	60-0

INDIANA (1-0-0)
H: 1-0, A: 0-0, N: 0-0

1938	H	14-0

IOWA STATE (1-0-0)
H: 1-0, A: 0-0, N: 0-0

1961	H	14-10

KANSAS STATE (4-0-0)
H: 3-0, A: 0-0, N: 1-0

1937	H	21-7
1939	H	38-7
1947	H	49-13
1994	N	12-7

KENT STATE (3-0-0)
H: 2-0, A: 1-0, N: 0-0

2008	A	21-0
2009	H	34-7
2010	H	26-13

KENTUCKY (1-0-0)
H: 1-0, A: 0-0, N: 0-0

1937	H	13-0

LAFAYETTE (0-1-0)
H: 0-1, A: 0-0, N: 0-0

1922	H	0-19

LEBANON VALLEY (1-0-0)
H: 1-0, A: 0-0, N: 0-0

1939	H	45-0

LOUISIANA STATE (0-2-0)
H: 0-1, A: 0-1, N: 0-0

1947	H	13-14
1953	A	6-42

LOUISVILLE (3-3-0)
H: 2-1, A: 1-2, N: 0-0

1986	H	41-7
1989	H	22-36
1990	A	10-17
1991	H	33-3
1994	A	35-14
1998	A	28-52

LOYOLA (IL) (1-0-0)
H: 0-0, A: 1-0, N: 0-0

1930	A	19-0

LOYOLA (MD) (2-0-0)
H: 2-0, A: 0-0, N: 0-0

1932	H	14-0
1933	H	37-0

MAINE (3-3-0)
H: 3-0, A: 0-3, N: 0-0

1913	A	0-6
1914	A	6-27
1915	A	0-14
1929	H	42-0
1967	H	56-0
2006	H	22-0

MANHATTAN (3-0-0)
H: 3-0, A: 0-0, N: 0-0

1928	H	60-6
1940	H	25-0
1941	H	26-13

MARIETTA (2-0-0)
H: 2-0, A: 0-0, N: 0-0

1920	H	13-3
1921	H	14-0

MARQUETTE (6-6-1)
H: 3-3-1, A: 3-3, N: 0-0

1923	H	6-7
1924	H	34-7
1929	A	6-20
1930	H	0-6
1931	H	0-7
1932	A	0-13
1954	A	13-7
1955	*H*	*13-13 T*
1956	A	26-19
1957	H	19-14
1958	A	21-13
1959	H	16-0
1960	A	12-13

MARYLAND (5-3-0)
H: 2-1, A: 3-2, N: 0-1

1985	N	13-31
1986	A	30-25
2005	A	31-16
2006	H	38-16
2007	A	35-42
2008	H	28-21
2009	A	19-17
2010	H	21-24

MASSACHUSETTS (18-5-0)
H: 11-3, A: 7-2, N: 0-0

1899	H	18-0
1901	H	0-11
1902	H	0-30
1912	H	0-42
1966	A	14-7
1967	H	25-0
1968	A	21-6
1969	H	35-30
1970	A	21-10
1971	H	35-0
1972	A	7-28
1973	H	59-14
1974	A	70-8
1975	H	24-14
1976	A	35-0
1977	H	34-7
1978	A	0-27
1979	H	41-3
1980	A	13-12
1981	H	52-22
1982	A	34-21
2004	H	29-7
2007	H	24-14

MIT (1-1-0)
H: 0-0, A: 0-0, N: 0-0

1893		0-6
1899		24-0

MELVILLE P.T. (0-1-0)
H: 0-1, A: 0-0, N: 0-0

1944	H	0-45

MERCHANT MARINE (1-1-0)
H: 1-0, A: 0-1, N: 0-0

1945	A	20-33
1946	H	56-7

MIAMI (FL) (4-23-0)
H 3-8-0, A: 1-14-0, N: 0-1-0

1955	A	7-14
1956	A	6-27
1958	H	6-2
1960	A	7-10
1964	A	6-30
1965	A	6-27
1973	A	10-15
1975	H	21-7
1976	H	6-13
1979	A	8-19
1984	A	47-45
1985	N	10-45
1990	A	12-42
1991	H	14-19
1993	H	7-23
1994	A	7-23
1995	H	14-17
1996	A	26-43
1997	H	44-45 (2OT)
1998	A	17-35
1999	H	28-31
2000	A	6-52
2001	H	7-18
2002	A	6-38
2003	H	14-33
2006	A	14-17
2007	H	28-14

MICHIGAN (0-4-0)
H: 0-2, A: 0-2, N: 0-0

1991	H	13-33
1994	A	26-34
1995	H	13-23
1996	A	14-20

MICHIGAN STATE (4-1-1)
H: 2-0-1, A: 1-1, N: 1-0

1935	H	18-6
1936	*H*	*13-13 T*
1946	A	34-20
1992	H	14-0
1995	A	21-25
2007	N	24-21

MIDDLEBURY (2-0-0)
H: 2-0, A: 0-0, N: 0-0

1917	H	31-6
1919	H	25-0

MISSISSIPPI (0-3-1)
H: 0-0-1, A: 0-3, N: 0-0

1948	A	13-32
1949	*H*	*25-25 T*
1950	A	0-54
1951	A	7-34

MORGAN STATE (1-0-0)
H: 1-0, A: 0-0, N: 0-0

1983	H	45-12

NAVY (18-11-0)
H: 7-8; A: 10-3; N: 1-0

1928	A	6-0
1957	H	6-46
1959	H	8-24
1960	H	7-22
1962	H	6-26
1966	A	7-27
1968	A	49-15
1969	H	21-14
1970	A	28-14
1971	A	49-6
1972	A	20-27
1973	H	44-7
1974	A	37-0
1975	H	17-3
1976	A	17-13
1978	H	8-19
1980	A	0-21
1981	H	10-25
1982	A	31-0
1989	H	24-27
1990	A	28-17
1992	H	28-0
1996	H	43-38
1998	H	31-32
1999	A	14-10
2000	H	48-7
2001	A	38-21
2002	H	46-21
2006	N	25-24

NEVADA (0-1-0)
H: 0-0; A: 0-0; N: 0-1

2010	N	13-20

NEW HAMPSHIRE (6-5-0)
H: 3-0, A: 1-1, N: 0-0

1899		6-0
1901		17-0
1902		6-10
1908		0-18
1909		6-11
1910		0-11
1911	A	0-12
1914	A	20-3
1916	H	19-0
1935	H	19-6
1936	H	12-0

NEW YORK U. (3-0-0)
H: 2-0, A: 1-0, N: 0-0

1944	H	41-13
1945	H	28-0
1946	A	72-6

NORTH CAROLINA (2-4-0)
H: 1-1, A: 0-3, N: 1-0

1981	A	14-56
1984	H	52-20
2004	N	37-24
2005	A	14-16
2008	A	24-45
2009	H	13-31

NORTH CAROLINA STATE (5-3-0)
H: 4-1, A: 1-2, N: 0-0

1936	H	7-3
1937	H	7-12
2005	H	30-10
2006	A	15-17
2007	H	37-17
2008	A	38-31
2009	H	52-20
2010	A	17-44

NORTHEASTERN (5-0-0)
H: 5-0; A: 0-0, N: 0-0

1936	H	26-6
1937	H	35-2
1938	H	13-0
1999	H	33-22
2009	H	54-0

N. ILLINOIS (1-0-0)
H: 0-0, A: 1-0, N: 0-0

1971	A	20-10

NORTHWESTERN (1-2-0)
H: 1-0, A: 0-2, N: 0-0

1961	A	0-45
1992	H	49-0
1993	A	21-22

NORWICH (4-0-0)
H: 4-0, A: 0-0, N: 0-0

1914	H	28-6
1915	H	35-0
1917	H	26-0
1918	H	13-0

NOTRE DAME (9-11-0)
H: 4-4, A: 5-6, N: 0-1

1975	H	3-17
1983	N	18-19
1987	A	25-32
1992	A	7-54
1993	A	41-39
1994	H	30-11
1995	A	10-20
1996	H	21-48
1997	A	20-52
1998	H	26-31
1999	A	31-29
2000	A	16-28
2001	H	21-17
2002	A	14-7
2003	H	27-25
2004	A	24-23
2007	A	27-15
2008	H	17-0
2009	A	16-20
2010	H	13-31

OHIO STATE (0-3-0)
H: 0-1, A: 0-1, N: 0-1

1989	A	29-34
1990	H	10-31
1995	N	6-38

OHIO UNIVERSITY (0-1-0)
H: 0-1, A: 0-0, N: 0-0

1966	H	14-23

OKLAHOMA (0-2-0)
H: 0-1, A: 0-1, N: 0-0

1949	H	0-46
1950	A	0-28

U. OF THE PACIFIC (1-0-0)
H: 1-0, A: 0-0, N: 0-0

1958	H	25-12

PENN STATE (4-19-0)
H: 2-10, A: 2-9, N: 0-0

1949	A	14-32
1950	H	13-20
1965	H	0-17
1966	A	30-31
1967	H	28-50
1968	H	0-29
1969	A	16-38
1970	H	3-28
1972	H	26-45
1981	A	7-38
1982	H	17-52
1983	H	27-17
1984	A	30-37
1985	A	12-16
1986	H	14-26
1987	H	17-27
1988	A	20-23
1989	A	3-7
1990	H	21-40
1991	A	21-28
1992	A	35-32
2003	A	27-14
2004	H	21-7

ALL-TIME SERIES RESULTS

PITTSBURGH (13-16-0)
H: 8-7, A: 5-9, N: 0-0

1959	H	14-22
1970	A	21-6
1971	H	40-22
1972	A	20-35
1973	H	14-28
1974	A	11-35
1977	H	7-45
1978	H	15-32
1979	A	7-28
1980	A	6-14
1981	H	24-29
1985	H	29-2
1987	A	13-10
1988	H	34-31
1989	H	0-29
1990	A	6-29
1991	H	38-12
1993	A	33-0
1994	A	21-9
1995	H	17-0
1996	A	13-20
1997	H	22-21
1998	A	23-15
1999	H	20-16
2000	A	26-42
2001	H	45-7
2002	A	16-19 (OT)
2003	H	13-24
2004	A	17-20 (OT)

PROVIDENCE (6-1-0)
H: 6-1, A: 0-0, N: 0-0

1921	H	25-0
1923	H	28-0
1924	H	47-0
1925	H	51-0
1934	H	7-13
1935	H	20-6
1936	H	26-0

QUANTICO MARINES (2-1-0)
H: 2-1, A: 0-0, N: 0-0

1930	H	13-7
1956	H	6-20
1957	H	13-7

RHODE ISLAND (5-2-0)
H: 3-0, A: 2-0, N: 0-0

1909		0-9
1911		0-25
1913	A	27-0
1914	A	21-0
1916	H	39-0
1917	H	48-0
2008	H	42-0

RICHMOND (4-1-0)
H: 3-1, A: 1-0, N: 0-0

1951	H	21-7
1952	H	14-7
1953	H	0-14
1965	H	38-7
1971	A	24-0

RUTGERS (19-6-1)
H: 10-3-1, A: 9-3, N: 0-0

1919	H	7-13
1956	A	32-0
1981	H	27-21
1982	H	14-13
1983	A	42-22
1984	H	35-23
1985	A	20-10
1986	H	9-11
1987	A	24-38
1988	H	6-17
1989	A	7-9
1990	H	19-14
1991	A	13-20
1992	H	37-20
1993	A	31-21
1994	*H*	*7-7 T*
1995	A	41-38
1996	H	37-13
1997	A	35-21
1998	H	41-14
1999	A	27-7
2000	H	42-13
2001	A	38-7
2002	H	44-14
2003	A	35-25
2004	H	21-10

ST. ANSELM (11-3-3)
H: 7-0-1, A: 4-2, N: 0-0-1

1894	A	0-22
1894		0-10
1908		*0-0 T*
1908	A	11-0
1909	*MAG*	*6-6 T*
1909	A	7-0
1911	A	3-6
1912	A	7-0
1913	A	19-0
1914	H	27-0
1933	H	22-0
1934	H	18-6
1935	H	13-2
1938	*H*	*0-0 T*
1939	H	28-0
1940	H	55-0
1941	H	78-0

ST. BONAVENTURE (0-0-1)
H: 0-0-1, A: 0-0, N: 0-0

1948	*H*	*7-7 T*

ST. JOSEPH'S (1-0-0)
H: 1-0, A: 0-0, N: 0-0

1939	H	20-6

SAINT LOUIS (1-0-0)
H: 0-0, A: 1-0, N: 0-0

1926	A	61-0

ST. MARY'S (CA) (2-0-0)
H: 2-0, A: 0-0, N: 0-0

1947	H	25-7
1948	H	19-7

SCRANTON (2-0-0)
H: 2-0, A: 0-0, N: 0-0

1945	H	12-0
1958	H	48-0

SOUTHERN CAL (0-3-0)
H: 0-1, A: 0-1, N: 0-1

1987	A	17-23
1988	H	7-34
2009	N	13-24

SMU (0-1-0)
H: 0-0, A: 0-1, N: 0-0

1986	A	29-31

SPRINGFIELD (4-1-0)
H: 2-0, A: 2-1, N: 0-0

1913	A	6-27
1920	A	12-0
1934	A	14-0
1935	H	39-0
1954	H	42-6

SQUANTUM N.A.S. (1-0-0)
H: 1-0, A: 0-0, N: 0-0

1945	H	13-0

STANFORD (2-2-0)
H: 2-0; A: 0-2; N: 0-0

1979	A	14-33
1980	H	30-13
2001	A	22-38
2002	H	34-27

SYRACUSE (18-28-0)
H: 12-10, A: 6-18, N: 0-0

1924	A	0-10
1944	H	19-12
1958	A	14-24
1961	H	13-28
1962	A	0-12
1963	A	21-32
1964	H	21-14
1965	A	13-21
1966	H	0-30
1967	H	20-32
1969	A	35-10
1971	A	10-3
1972	H	37-0
1973	A	13-24
1974	H	45-0
1975	A	14-22
1976	H	28-14
1977	A	3-20
1978	H	23-37
1979	A	27-10
1980	H	27-16
1981	A	17-27
1982	H	20-13
1983	A	10-21
1984	H	24-16
1985	A	21-41
1986	H	27-9
1987	A	17-45
1988	H	20-45
1989	A	11-23
1990	H	6-35
1991	A	16-38
1992	H	10-27
1993	A	33-29
1994	H	31-0
1995	A	29-58
1996	H	17-45
1997	A	13-20
1998	H	25-42
1999	A	24-23
2000	H	20-13
2001	A	28-39
2002	H	41-20
2003	A	14-39
2004	H	17-43
2010	A	16-7

TEMPLE (28-7-2)
H: 18-2-1, A: 10-4-1, N: 0-1

1936	H	0-14
1937	*H*	*0-0 T*
1938	*A*	*26-26 T*
1939	H	19-0
1940	H	33-20
1941	H	31-0
1942	H	28-0
1954	A	12-9
1971	A	17-3
1972	H	49-27
1973	H	45-0
1974	A	7-34
1975	A	27-9
1978	N	24-28
1982	H	17-7
1983	A	18-15
1984	H	24-10
1985	H	28-25
1986	A	38-29
1987	H	28-7
1988	A	28-45
1989	H	35-14
1990	H	10-29
1991	A	33-13
1992	H	45-6
1993	H	66-14
1994	H	45-28
1995	A	10-9
1996	H	21-20
1997	A	21-28
1998	H	31-7
1999	A	14-24
2000	H	31-3
2001	H	33-10
2002	A	36-14
2003	A	38-13
2004	A	34-17

TENNESSEE (2-8-0)
H: 1-3, A: 0-4, N: 1-1

1940	N	19-13
1941	H	7-14
1946	H	13-33
1947	A	13-38
1964	A	14-16
1977	A	18-24
1979	H	16-28
1987	H	20-18
1988	A	7-10
1993	N	23-38

TEXAS (1-2-0)
H: 1-1, A: 0-1, N: 0-0

1974	H	19-42
1976	H	14-13
1977	A	0-44

TEXAS A&M (3-1-0)
H: 1-1, A: 2-0, N: 0-0

1973	A	32-24
1978	H	2-37
1981	H	13-12
1982	A	38-16

TEXAS CHRISTIAN (1-1-0)
H: 1-0, A: 0-1, N: 0-0

1987	H	38-20
1988	A	17-31

TEXAS TECH (1-2-0)
H: 1-0, A: 0-2, N: 0-0

1961	A	6-14
1962	H	41-13
1971	A	6-14

TOLEDO (1-0-0)
H: 0-0, A: 0-0, N: 1-0

2002	N	51-25

TRINITY (CT) (1-0-0)
H: 0-0, A: 1-0, N: 0-0

1916	A	21-7

TUFTS (3-8-0)
H: 3-0, A: 0-4, N: 0-0

1895		0-28
1896		8-22
1897		0-12
1898		5-6
1900	A	0-12
1902	A	0-6
1915	A	0-26
1916	A	0-13
1917	H	20-0
1918	H	54-0
1920	H	17-0

TULANE (6-7-0)
H: 3-2, A: 3-5, N: 0-0

1940	A	27-7
1941	A	7-21
1968	A	14-28
1969	H	28-24
1972	H	0-10
1973	A	16-21
1974	H	27-3
1975	H	7-17
1976	A	27-3
1978	A	3-9
1979	A	8-41
1992	A	17-13
1993	H	42-14

VANDERBILT (2-1-0)
H: 1-0, A: 1-0, N: 0-1

1962	A	27-22
1963	H	19-6
2008	N	14-16

VERMONT (1-0-1)
H: 1-0-1, A: 0-0, N: 0-0

1923	*H*	*0-0 T*
1924	H	33-7

VILLANOVA (29-15-1)
H: 22-9-1, A: 7-6, N: 0-0

1922	H	15-3
1923	H	41-0
1926	H	19-7
1927	H	7-13
1929	*H*	*7-7 T*
1930	A	0-7
1931	H	6-12
1932	H	9-20
1933	H	9-0
1934	H	6-0
1945	A	0-41
1946	H	14-12
1947	H	6-0
1948	H	20-13
1949	H	14-28
1950	H	7-29
1951	H	20-13
1952	H	7-28
1953	H	7-15
1955	H	28-14
1956	H	7-6
1957	H	12-9
1958	H	19-21
1959	H	39-6
1960	A	20-6
1961	H	22-6
1962	A	28-13
1963	H	34-0
1964	A	8-7
1965	H	28-0
1966	A	0-19
1967	A	27-24
1968	H	28-15
1969	H	6-24
1970	A	28-21
1971	H	23-7
1972	A	21-20
1973	H	11-7
1974	A	55-7
1975	H	41-12
1976	A	3-22
1977	H	17-0
1978	A	16-28
1979	H	34-7
1980	A	9-20

VIRGINIA (5-0-0)
H: 3-0, A: 1-0, N: 1-0

1963	H	30-21
1994	N	31-13
2005	H	28-17
2009	A	14-10
2010	H	17-13

VIRGINIA MILITARY (7-1-1)
H: 7-1-1, A: 0-0, N: 0-0

1954	H	44-0
1960	*H*	*14-14 T*
1962	H	18-0
1965	H	41-12
1966	H	14-0
1967	H	13-26
1968	H	45-13
1969	H	49-32
1970	H	56-3

VIRGINIA TECH (6-13-0)
H: 3-6, A: 3-5, N: 0-2

1993	H	48-34
1994	H	7-12
1995	A	20-14
1996	H	7-45
1997	A	7-17
1998	H	0-17
1999	A	14-38
2000	H	34-48
2001	A	20-34
2002	H	23-28
2003	A	34-27
2005	A	10-30
2006	H	22-3
2007	A	14-10
2007	N	16-30
2008	H	28-23
2008	N	12-30
2009	A	14-48
2010	H	0-19

WAKE FOREST (10-6-2)
H: 8-4-1, A: 2-2-1, N: 0-0

1941	H	26-6
1942	H	27-0
1946	H	6-12
1947	H	13-14
1948	H	26-9
1949	H	13-7
1950	*H*	*7-7 T*
1951	H	6-20
1952	*A*	*7-7 T*
1953	H	20-7
2003	H	28-32
2004	A	14-17
2005	H	35-30
2006	A	14-21
2007	H	38-28
2008	A	24-21
2009	H	27-24 (ot)
2010	A	23-13

WEBER STATE (0-1-0)
H: 1-0, A: 0-0, N: 0-0

2010	H	38-20

ALL-TIME SERIES RESULTS

WESLEYAN (0-1-0)
H: 0-1, A: 0-0, N: 0-0

1925	H	6-7

WESTERN CAROLINA (1-0-0)
H: 1-0, A: 0-0, N: 0-0

1984	H	44-24

WEST. MARYLAND (4-2-1)
H: 2-1-1, A: 2-1, N: 0-0

1931	A	19-13
1932	*H*	*20-20 T*
1933	H	12-9
1934	A	0-40
1935	H	6-12
1936	H	12-7
1937	A	27-0

WEST VIRGINIA (11-21-1)
H: 6-10, A: 5-11-1, N: 0-0

1925	H	0-20
1942	H	33-0
1971	A	14-45
1973	A	25-13
1974	H	35-3
1975	A	18-35
1976	H	14-3
1977	A	28-24
1978	H	18-20
1981	H	10-38
1982	A	13-20
1983	A	17-27
1984	A	20-21
1985	H	6-13
1986	A	19-10
1987	H	16-37
1988	A	19-59
1989	H	30-44
1990	A	27-14
1991	H	24-31
1992	*A*	*24-24 T*
1993	H	14-17
1994	A	20-21
1995	H	19-31
1996	A	17-34
1997	H	31-24
1998	A	10-35
1999	H	34-17
2000	A	14-34
2001	H	34-10
2002	A	14-24
2003	H	28-35
2004	A	36-17

W.VA. WESLEYAN (2-0-0)
H: 2-0, A: 0-0, N: 0-0

1926	H	27-6
1927	H	33-0

WICHITA STATE (1-0-0)
H: 1-0, A: 0-0, N: 0-0

1963	H	22-16

WILLIAM & MARY (3-0-1)
H: 3-0-1, A: 0-0, N: 0-0

1948	*H*	*14-14 T*
1965	H	30-17
1966	H	15-13
1974	H	31-16

WORCESTER TECH (2-0-0)
H: 1-0, A: 0-0, N: 0-0

1913		40-0
1916	H	49-0

XAVIER (1-3-0)
H: 0-2, A: 1-1, N: 0-0

1952	H	0-6
1953	A	31-14
1954	H	14-19
1955	A	12-19

YALE (4-0-0)
H: 1-0, A: 3-0, N: 0-0

1919	A	5-3
1920	A	21-13
1980	H	27-9
1983	A	42-7

Victories in **bold**
Ties in *italics*

ALL-TIME SERIES RECORDS

Team	First	Last	W	L	T
Air Force	1963	1980	3	4	0
Alabama	1942	1984	3	1	0
Allegheny	1924	1925	2	0	0
Arizona State	2000	2000	1	0	0
Army	1917	2007	24	12	0
Auburn	1939	1982	2	1	0
Ball State	2005	2003	2	0	0
Bates	1899	1902	0	2	1
Baylor	1921	1999	3	0	0
Boston University	1893	1962	27	4	1
Bowdoin	1914	1915	0	2	0
Bowling Green	2007	2007	1	0	0
Brandeis	1955	1956	2	0	0
Brigham Young	1985	2006	2	1	0
Brooklyn	1943	1944	2	0	0
Brown	1898	1945	0	5	0
Buffalo	1963	1970	6	2	0
C.C.N.Y.	1944	1944	1	0	0
California	1986	1986	1	0	0
Canisius	1922	1938	5	0	0
Catholic	1914	1931	7	0	0
Centenary	1923	1924	1	1	0
Central Florida	2008	2008	1	0	0
Central Michigan	2002	2009	3	0	0
Centre	1931	1940	5	0	0
Cincinnati	1961	1997	3	4	0
Clemson	1939	2010	9	9	2
Colby	1911	1912	0	2	0
Colorado	1999	1999	0	1	0
Colorado State	2003	2003	1	0	0
Connecticut	1908	2004	10	0	2
Dartmouth	1900	1959	1	2	0
Dayton	1929	1957	4	0	0
Detroit	1921	1964	12	7	0
Drake	1952	1952	1	0	0
Duke	1927	2010	4	1	0
Florida	1938	1939	1	1	0
Florida State	1957	2010	4	5	0
Fordham	1912	1954	14	11	2
Geneva	1927	1927	0	1	0
Georgetown	1919	1950	11	5	1
Georgia	1950	2001	2	2	0
Georgia Tech	1972	2008	2	5	0
Gettysburg	1926	1926	1	0	0
Harvard	1918	1944	0	3	1
Haskell Indians	1924	1926	2	0	1
Hawaii	1996	1996	1	0	0
Holy Cross	1896	1986	48	31	3
Houston	1961	1985	2	1	0
Idaho	1940	1940	1	0	0
Indiana	1938	1938	1	0	0
Iowa State	1961	1961	1	0	0
Kansas State	1937	1994	4	0	0
Kent State	2008	2010	3	0	0
Kentucky	1937	1937	1	0	0
Lafayette	1922	1922	0	1	0
Lebanon Valley	1939	1939	1	0	0
Louisiana State	1947	1953	0	2	0
Louisville	1986	1998	3	3	0
Loyola (IL)	1930	1930	1	0	0
Loyola (MD)	1932	1933	2	0	0
Maine	1913	1967	3	3	0
Manhattan	1928	1941	3	0	0
Marietta	1920	1921	2	0	0
Marquette	1923	1960	6	6	1
Maryland	1985	2010	5	3	0
Massachusetts	1899	2007	18	5	0
M.I.T.	1893	1899	1	1	0
Melville P.T.	1944	1944	0	1	0
Merchant Marine	1945	1946	1	1	0
Miami (Fl)	1955	2007	4	23	0
Michigan	1991	1996	0	4	0
Michigan State	1935	2007	4	1	1
Middlebury	1917	1919	2	0	0
Mississippi	1948	1951	0	3	1
Morgan State	1983	1983	1	0	0
Navy	1928	2002	18	11	0
New Hampshire	1899	1936	6	5	0
New York University	1944	1946	3	0	0
North Carolina	1981	2009	2	4	0
North Carolina State	1936	2010	5	3	0
Northeastern	1936	2009	5	0	0
Northern Illinois	1971	1971	1	0	0
Northwestern	1961	1993	1	2	0
Norwich	1914	1918	4	0	0
Notre Dame	1975	2010	9	11	0
Ohio State	1989	1995	0	3	0
Ohio University	1966	1966	0	1	0
Oklahoma	1949	1950	0	2	0
Pacific	1958	1958	1	0	0
Penn State	1949	2004	4	19	0
Pittsburgh	1959	2004	13	16	0
Providence	1921	1936	6	1	0
Quantico Marines	1930	1957	2	1	0
Rhode Island	1909	2008	5	2	0
Richmond	1951	1971	4	1	0
Rutgers	1919	2004	19	6	1
St. Anselm	1894	1941	11	3	3
St. Bonaventure	1948	1948	0	0	1
St. Joseph's	1939	1939	1	0	0
Saint Louis	1926	1926	1	0	0
St. Mary's (CA)1947	1948	2	0	0	
Scranton	1945	1958	2	0	0
Southern California	1987	2009	0	3	0
Southern Methodist	1986	1986	0	1	0
Springfield	1913	1954	4	1	0
Squantum N.A.S.	1945	1945	1	0	0
Stanford	1979	2002	2	2	0
Syracuse	1924	2010	18	28	0
Temple	1936	2004	28	7	2
Tennessee	1940	1993	3	7	0
Texas	1974	1977	1	2	0
Texas A&M	1973	1982	3	1	0
Texas Christian	1987	1988	1	1	0
Texas Tech	1961	1971	1	2	0
Toledo	2002	2002	1	0	0
Trinity (CT)	1916	1916	1	0	0
Tufts	1895	1920	3	8	0
Tulane	1940	1993	6	7	0
Vanderbilt	1962	2008	2	1	0
Vermont	1923	1924	1	0	1
Villanova	1922	1980	29	15	1
Virginia	1963	2010	5	0	0
Virginia Military	1954	1970	7	1	1
Virginia Tech	1993	2010	6	13	0
Wake Forest	1941	2010	10	6	2
Weber State	2010	2010	1	0	0
Wesleyan	1925	1925	0	1	0
Western Carolina	1984	1984	1	0	0
Western Maryland	1931	1937	4	2	1
West Virginia	1925	2004	11	21	1
W.Va. Wesleyan	1926	1927	2	0	0
Wichita State	1963	1963	1	0	0
William & Mary	1948	1974	3	0	1
Worcester Tech	1913	1916	2	0	0
Xavier	1952	1955	1	3	0
Yale	1919	1983	4	0	0

2011 opponents in **bold**

ALL-TIME HEAD COACHES

ALL-TIME HEAD COACHES

Year	Coach	Seasons	Won	Lost	Tied	Pct.
1893	Joseph Drum	1	3	3	0	.500
1894	William Nagle	1	1	6	0	.143
1895	Joseph Lawless	1	2	4	2	.375
1896	Frank Carney	1	5	2	0	.714
1897-1901	John Dunlop	4	16	16	2	.531
1902	Arthur White	1	0	8	0	.000
1908	Joe Reilly/Joe Kennedy	1	2	4	2	.375
1909	Charles McCarthy	1	3	4	1	.436
1910	Jim Hart	1	0	4	2	.167
1911	Joseph Courtney	1	0	7	0	.000
1912-13	William Joy	2	6	7	2	.467
1914-15	Stephen Mahoney	2	8	8	0	.500
1916-17	Charles Brickley	2	12	4	0	.750
1918	Frank Morrissey	1	5	2	0	.714
1919-26	Frank Cavanaugh	8	48	14	5	.754
1927	D. Leo Daley	1	4	4	0	.500
1928-34	Joe McKenney	7	44	18	3	.700
1935	Dinny McNamara/Harry Downes	1	6	3	0	.667
1936-38	Gil Dobie	3	16	6	5	.685
1939-40	Frank Leahy	2	20	2	0	.909
1941-42, 46-50	Denny Myers	7	35	27	4	.561
1943-45	Moody Sarno	3	11	7	1	.605
1951-59	Mike Holovak	9	49	29	3	.623
1960-61	Ernie Hefferle	2	7	12	1	.375
1962-67	Jim Miller	6	34	24	0	.586
1968-77	Joe Yukica	10	66	37	0	.641
1978-80	Ed Chlebek	3	12	21	0	.364
1981-90	Jack Bicknell	10	59	55	1	.517
1991-93	Tom Coughlin	3	21	13	1	.614
1994-96	Dan Henning	3	16	19	1	.458
1997-2006	Tom O'Brien	10	75	45	0	.625
2007-08	Jeff Jagodzinski	2	20	8	0	.714
2009-present	Frank Spaziani	2	16	11	0	.593

Note: Frank Spaziani achieved a 1-0 record as interim head coach at the end of the 2006 season.

ALL-TIME ASSISTANT COACHES

1946-PRESENT

Name	Year	Position
Anderson, John	1968	Defensive Line
Averno, Sisto	1956	Line
Azzinaro, Jerry	1995-96	Defensive Line
Berry, Doug	1979	Tackles, Tight Ends
	1980	Offensive Line
Bible, Dana	1999-2006	Offensive Coordinator, Quarterbacks, Wide Receivers
Bicknell, Jack	1968-75	Offensive Backs
Bicknell, Jack Jr.	2007-08	Asst. Head Coach, Offensive Line
Bouley, Gil	1951-55	Line Coach
Boudreau, Wally	1955-56	Freshmen
Bowman, Max	1980	Offensive Line
Bowers, Bill	1968-71	Offensive Line
Branon, Mike	1973-79	Defensive Backs
Bridge, Jim	2003-06	Tight Ends
Briggs, Mel	1976	Defensive Assistant
Brock, Dave	2009-present	Tight Ends
Campbell, Bill	1968-72	Defensive Ends, Linebackers
Carmichael, Pete	1968-72, 1981-90	Defensive Backs
Carmichael (cont'd)	1991-93	Receivers
Clemens, George	1962-67	Defensive Line
Collilouri, Orfio	1981-90	Defensive Line
Comissiong, Jeff	2007-present	Defensive Line
Connery, William	1946	Assistant
Coppola, Skip	1976-77	Receivers
Coughlin, Tom	1981-83	Quarterbacks
Crowton, Gary	1991-93	Quarterbacks
Curl, Dick	1990	Quarterbacks
Daniels, Joe	1968-72	Freshmen
	1971-75	Receivers
	1976-77	Offensive Backs
Dawson, Mike	2009-present	Special Teams, Defensive Line
Day, Ryan	2007-present	Wide Receivers
DeFelice, Frank	1983-90	Volunteer Assistant
Devine, Sean	2009-present	Offensive Line
Dickie, Emerson	1959-67	Freshmen
Doherty, Edward	1946	Backs
Doornbos, Denny	1980	Defensive Ends
Dromgold, Emerson	1965-67	Offensive Line
Druze, John	1959	Assistant
Edsall, Randy	1991-93	Defensive Backs
Elmassian, Phil	1996	Defensive Coordinator
Florio, Lou	1957-58	Assistant
Flynn, William	1948-50, 1954-56	Ends
Foley, Fran	1991-93	Recruiting Coordinator, Tight Ends, Special Teams
Furey, Frank	1960-61	Assistant
Gaffney, Clint	1981	Offensive Line
Gallup, Barry	1971-72	Assistant Freshmen Coach
	1973-80	Defensive Line
	1981-90	Recruiting Coordinator, Receivers
Garon, Guy	1967	Offensive Backs
Gerber, Norm	1974-77	Linebackers
Gibson, Gene	1960-61	Backs
Glatz, Fred	1960	Assistant Coach
Godbolt, Mike	1981-87	Offensive Backs
Golden, Al	1997-99	Linebackers
Grier, Bobby	1978-80	Offensive Backs
Guenther, Ron	1972-74	Offensive Line
Harrison, Bob	1994-96	Wide Receivers
Holovak, Michael	1949-50	Freshmen
Horman, Kerry	1971	Assistant Freshman Coach
Horton, Don	1997-2006	Tight Ends, Offensive Line
Ingram, Jerald	1991-93	Running Backs
Jagodzinski, Jeff	1997-98	Offensive Coordinator, Offensive Line
Kane, James	1957	Backs
Kavanaugh, Kenneth	1952-53	Ends
Kelin, Red	1981-90	Linebackers
Koetter, Dirk	1994-95	Quarterbacks
Kopf, Herbert	1948-50	Backs

Name	Year	Position
Kragthorpe, Steve	1996	Quarterbacks
Lempa, Kevin	1981-90, 2003-06	Defensive Ends, Defensive Backs
Logan, Steve	2007-08	Offensive Coordinator
Lucey, David J.	1947	Ends
Lutri, Jerri	1978-80	Offensive Line, Guards, Centers, Linebackers
Maguzu, David	1999-02	Offensive Line
Malone, Terry	1996	Offensive Line
Mangene, Robert W.	1947-48	Backs
Marinelli, Lou	1978-79	Defensive Ends
Marr, Harry	1946	Chief Assistant
Martino, Vince	1984-90	Offensive Line
Maser, Mike	1981-93	Offensive Line
McCauley, John L. Jr.	1963-65	Offensive Backs
McGovern, Bill	1994-95	Defensive Backs
	1996	Outside Linebackers
	2000-08	Linebackers
	2009-present	Defensive Coordinator
McGregor, John	1994-95	Offensive Backs
	1996	Running Backs
McNally, Jim	1975-77	Offensive Line
Mehr, Tracy	1962-64	Offensive Line
Miller, John J. Jr.	1964-67	Assistant Freshmen Coach
Moran, Thomas E.	1947	Freshmen
O'Conner, Buck	1969-73	Assistant Freshmen Coach, Scout Team
	1974-90	Head Scout
	1980	Receivers
O'Conner, Dave	1969-71	Assistant Freshmen Coach
Olcott, Jack	1967	Defensive Backs
Olivadotti, Tom	1978-79	Linebackers
Panciera, Donald	1959	Assistant Coach
Paquette, Al	1992-96	Tight Ends, Special Teams
Park, Loyal K.	1962-64	Defensive Backs
Petercuskie, Jerry	1997-2006	Assistant Head Coach, Special Teams, Recruiting
Petercuskie, John	1969-72	Defensive Line, Defensive Coordinator
Poirier, Cliff	1960-63	Assistant Freshmen Coach
Pollard, Don "Deek"	1994	Defensive Line
Reid, Jim	1994	Defensive Coordinator, Linebackers
Richards, Robert (Bob)	1952-54	Freshmen
Rocco, Dan	1991-93	Defensive Line
Rogers, Kevin	2011-present	Offensive Coordinator
Rosburg, Jerry	1997-98	Defensive Backs
Rose, Tim	1997-98	Defensive Coordinator, Linebackers
Royer, Lee	1965	Defensive Backs
Sarno, Amerino	1946-50	Linebackers
Sharbaugh, Vern	1978	Offensive Line
Sherr, Bob	1978	Receivers
Shoop, Bob	1999-02	Defensive Backs
Siravo, Mike	2007-present	Defensive Backs, Recruiting Coordinator
Sirmans, Ben	2007-present	Running Backs
Spaziani, Frank	1997-98	Running Backs
	1999-2008	Defensive Coordinator
Spinney, Art	1961	Assistant Coach
St. Pierre, Alvini (Vin)	1957-59	Linebackers
Stanton, Jack	1995	Defensive Coordinator
Stuka, Steve	1951	Backs
Sullivan, Larry	1958	Ends
Swepson, Jason	1999-2006	Running Backs
Szabo, Steve	1991-93	Defensive Coordinator, Inside Linebackers
Throckmorton, Tom	1996	Linebackers
Thompson, Billy	1991-95	Outside Linebackers
Timer, Sam	1984-89	Quarterbacks
Tranquill, Gary	2009-10	Offensive Coordinator
Treadwell, Don	1997-98	Quarterbacks, Wide Receivers
Warhop, George	1994-95	Offensive Line
Willis, Keith	2001-06	Defensive Line
Willis, Lenny	1988-90	Running Backs
Worden, Neil	1958	Backs
Don Yanowsky	2007-08	Tight Ends, Special Teams

BIGGEST COMEBACKS

BY QUARTER

Largest Lead After One Quarter in a Loss

14	vs. Miami (FL)	L, 31-28	10/23/99 (led 14-0)
14	at Syracuse	L, 24-14	9/27/58 (led 14-0)
10	vs. Michigan	L, 35-13	9/7/91 (led 10-0)
10	vs. Syracuse	L, 45-20	11/12/88 (led 10-0)
10	at Syracuse	L, 45-17	11/14/87 (led 10-0)

Largest Deficit After One Quarter in a Win

14	vs. Pittsburgh	W, 22-21	11/1/97 (trailed 14-0)
14	vs. Pittsburgh	W, 34-31	10/1/88 (trailed 14-0)
12	at Rutgers	W, 35-25	11/15/03 (trailed 12-0)
11	vs. Navy	W, 43-38	9/28/96 (trailed 14-3)
10	vs. West Virginia	W, 34-10	9/1/01 (trailed 10-0)
10	vs. West Virginia	W, 31-24	9/13/97 (trailed 10-0)

Largest Halftime Lead in a Loss

21	vs. Miami (FL)	L, 31-28	10/23/99 (led 31-7)
14	at West Virginia	L, 21-20	10/20/84 (led 20-6)
11	at Notre Dame	L, 32-25	11/7/87 (led 17-6)
11	at Syracuse	L, 22-14	10/25/75 (led 14-3)
10	at Army	L, 29-26	11/11/78 (led 17-7)

Largest Halftime Deficit in a Win

14	vs. West Virginia	W, 31-24	9/13/97 (trailed 17-3)
13	vs. Wake Forest	W, 35-30	10/15/05 (trailed 20-7)
13	at Notre Dame	W, 24-23	10/23/04 (trailed 20-7)
13	vs. Rutgers	W, 14-13	10/16/82 (trailed 13-0)
13	vs. Army	W, 21-13	10/31/70 (trailed 13-0)
10	at Alabama	W, 38-31	9/8/84 (trailed 24-14)
10	vs. Clemson	W, 31-16	9/10/83 (trailed 13-3)

Largest Lead After Three Quarters in a Loss

21	vs. Miami (FL)	L, 31-28	10/23/99 (led 28-7)
18	vs. Navy	L, 32-31	10/24/98 (led 28-10)
11	at West Virginia	L, 21-20	10/20/84 (led 20-9)
9	vs. Wake Forest	L, 32-28	8/30/03 (led 21-12)
8	at Syracuse	L, 22-14	10/25/75 (led 14-6)

Largest Deficit After Three Quarters in a Win

10	vs. Virginia Tech	W, 14-10	10/25/07 (trailed 10-0)
10	vs. Stanford	W, 34-27	9/7/02 (trailed 27-17)
10	at Alabama	W, 38-31	9/8/84 (trailed 31-21)
10	vs. Iowa State	W, 14-10	11/4/61 (trailed 10-0)
8	vs. Pittsburgh	W, 22-21	11/1/97 (trailed 21-13)
8	vs. Pittsburgh	W, 34-31	10/1/88 (trailed 24-16)
8	vs. Navy	W, 25-24	12/30/06 (trailed 24-16)

FOURTH-QUARTER COMEBACKS

Largest Deficit During the Fourth Quarter in a Win

12 vs. Pittsburgh W, 34-31 10/1/88
(trailed 31-19 at 8:42, before taking a 34-31 lead at 1:28)

12 at Holy Cross W, 27-26 11/29/80
(trailed 26-14 at 12:00, before taking a 27-26 lead at 4:00)

10 at Rutgers W, 41-38 11/24/95
(trailed 38-28 at 8:59, before taking a 41-38 lead at 1:16)

10 vs. Stanford W, 34-27 9/7/02
(trailed 27-17 at end of 3rd, before taking a 34-27 lead at 0:36)

10 at Virginia Tech W, 14-10 10/25/07
(trailed 10-0 with 2:11, before taking a 14-10 lead at 0:11)

10 at Alabama W, 38-31 9/8/84
(trailed 31-21 at end of 3rd, before taking a 38-31 lead at 3:26)

10 vs. Iowa State W, 14-10 11/4/61
(trailed 10-0 at end of 3rd, before taking a 14-0 lead at 4:38)

Boston College Trails with under 5:00 Remaining in a Win

10 at Virginia Tech W, 14-10 10/25/07
(trailed 10-0 with 2:11, before taking a 14-10 lead at 0:11)

10 at Rutgers W, 41-38 11/24/95
(trailed 38-28 at 8:59, before taking a 41-38 lead at 1:16)

LARGEST DEFICIT IN A VICTORY

Points	Opponent	Result	Date	Trailed	Behind By
17	Wake Forest	W, 35-30	10/15/05	17-0 at 8:34 (2nd)	17 until 2:54 (2nd)
17	Alabama	W, 38-31	9/8/84	31-14 at 14:50 (3rd)	17 until 7:21 (3rd)
14	West Virginia	W, 31-24	9/13/97	17-3 at 1:11 (2nd)	14 until 2:12 (3rd)
14	Pittsburgh	W, 22-21	11/1/97	21-7 at 4:26 (3rd)	14 until 2:09 (3rd)
14	Pittsburgh	W, 34-31	10/1/88	14-0 at 13:59 (1st)	14 until 13:08 (2nd)
14	Navy	W, 43-38	9/28/96	29-15 at 12:06 (3rd)	14 until 9:06 (3rd)

LARGEST LEAD IN A LOSS

Points	Opponent	Result	Date	Led	Ahead By
28	Miami (FL)	L, 31-28	10/23/99	28-0 at 6:18 (3rd)	28 until 2:11 (3rd)
18	Navy	L, 32-31	10/24/98	28-10 at 2:25 (3rd)	18 until 12:19 (4th)
17	Syracuse	L, 45-17	11/14/87	17-0 at 10:41 (2nd)	17 until 7:00 (2nd)
17	Army	L, 29-26	11/11/78	led 24-7 at 9:34 (2nd)	17 until 7:52 (3rd)

9 vs. Wake Forest W, 35-30 10/15/05
(trailed 30-21 at 3:26, before taking a 35-30 lead at 1:18)

8 at Hawaii W, 24-21 8/31/96
(trailed 21-13 at 13:26, before tying 21-21 at 1:36)

7 vs. Rutgers W, 14-13 10/16/82
(trailed 13-6 at end of 3rd, before taking a 14-13 lead at 0:12)

7 at Tulane W, 30-28 10/8/77
(trailed 28-21 at 12:06, before taking a 30-28 lead at 3:29)

7 at Texas A&M W, 32-24 9/29/73
(trailed 24-17 midway 4th, before taking a 25-24 lead at less than 2:08)

BC Trails with under 1:00 Remaining in a Win

7 at Virginia Tech W, 14-10 10/25/07
(trailed 10-0 with 2:11, before taking a 14-10 lead at 0:11)

7 vs. Rutgers W, 14-13 10/16/82
(trailed 13-6 at end of 3rd, before taking a 14-13 lead at 0:12)

6 at Notre Dame W, 24-23 10/23/04
(trailed 23-17 at 2:51, before taking a 24-23 lead at 0:54)

4 at Miami (FL) W, 47-45 11/23/84
(trailed 45-41 at 0:28, before taking a 47-45 lead at 0:00)

BC Tied with under 1:00 Remaining in a Win

0 at Hawaii W, 24-21 8/31/96
(tied 21-21 at 1:36, before taking a 24-21 lead at 0:00)

0 at Villanova W, 27-24 9/23/67
(tied 24-24 at midway 4th, before taking a 27-2 lead at 0:35)

0 vs. Syracuse W, 21-14 9/19/64
(tied 14-14 early in 4th, before taking a 21-14 lead at 0:02)

ATTENDANCE RECORDS

Largest attendance at a Boston College home game
44,500

Largest attendance at a Boston College away game
106,445 (Penn State, 2003)

Largest attendance for a Boston College regular season neutral site game
62,711 (vs. Ohio State, 1995)

Largest attendance for a Boston College bowl game
70,412 (Continental Tire Bowl vs. UNC, 2004)

FOURTH-QUARTER OPPONENT COMEBACKS

Largest Lead During the Fourth Quarter in a Loss

21 vs. Miami (FL) L, 31-28 10/23/99
(led 28-7 at end of 3rd, before trailing 31-28 at 0:03)

18 vs. Navy L, 32-31 10/24/98
(led 28-10 at end of 3rd, before trailing 32-31 at 1:41)

11 vs. West Virginia L, 17-14 11/26/93
(led 14-3 at 13:34, before trailing 17-14 at 1:08)

11 at West Virginia L, 21-20 10/20/84
(led 20-9 at end of 3rd, before trailing 21-20 at 4:46)

BC Leads with under 5:00 Remaining in a Loss

7 vs. Miami (FL) L, 31-28 10/23/99
(led 28-21 at 9:45, before trailing 31-28 at 0:03)

7 at Northwestern L, 22-21 9/18/93
(led 21-14 at 7:49, before trailing 22-21 at 4:28)

6 vs. Navy L, 32-31 10/24/98
(led 31-25 at 4:36, before trailing 32-31 at 1:41)

6 at West Virginia L, 20-14 11/19/94
(led 20-14 at 9:00, before trailing 21-20 at 4:52)

5 vs. NC State L, 17-15 9/23/06
(Lost with 00:05 to play on a touchdown pass)

BC Leads with under 1:00 Remaining in a Loss

5 vs. NC State L, 17-15 9/23/06
(Lost with 00:05 to play on a touchdown pass)

3 at Pittsburgh L, 19-16 10/26/02
(led 16-13 at 7:41, before tied 16-16 at 0:05 and losing 19-16 in OT)

3 at Penn State L, 7-3 9/23/89
(led 3-0 at end of 3rd, before trailing 7-3 at 0:46)

BC Tied with under 1:00 Remaining in a Loss

0 vs. Miami (FL) L, 31-28 10/23/99
(tied 28-28 at 3:51, before trailing 31-28 at 0:03)

0 vs. Miami (FL) L, 17-14 11/11/95
(tied 14-14 at 5:57, before trailing 17-14 at 0:49)

0 vs. West Virginia L, 31-24 10/19/91
(tied 24-24 at 5:13, before trailing 31-24 at 0:24)

0 at Penn State L, 23-20 9/17/89
(tied 20-20 at 6:45, before trailing 23-20 at 0:58)

0 at West Virginia L, 20-13 10/9/82
(tied 13-13 at 8:32, before trailing 20-13 at 0:25)

BOSTON COLLEGE

2011

BC

BOSTON COLLEGE

Boston College was founded by the Society of Jesus in 1863 and, with 3 teachers and 22 students, opened its doors on September 5, 1864. Through its first seven decades, it remained a small undergraduate institution, serving the sons of the Irish working class, and teaching theology and philosophy, Greek and Latin classics, and English and modern languages.

Originally located on Harrison Avenue in Boston's South End, the College outgrew its urban setting early in the 20th century and moved to the former Lawrence farm in then-rural Chestnut Hill, where ground was broken on June 19, 1909 for the construction of a central Recitation Building, later named Gasson Hall in honor of President Thomas I. Gasson, S.J., who led the relocation. The Recitation Building opened in March 1913. The three other buildings that still shape the core of the campus—St. Mary's Hall, Devlin Hall, and Bapst Library—opened in 1917, 1924, and 1928, respectively.

Though incorporated as a university from its beginning, Boston College did not begin to fill out the dimensions of its University charter until the 1920s, with the inauguration of the Graduate School of Arts and Sciences, the Law School, and the Evening College, today the James A. Woods, S.J., College of Advancing Studies. The 1930s saw the introduction of the Graduate School of Social Work and the College of Business Administration—today the Wallace E. Carroll School of Management. The School of Nursing—named in honor of William F. Connell in 2003—and the School of Education—today named for Carolyn A. and Peter S. Lynch—followed in 1947 and 1952. The Graduate School of Arts and Sciences first offered doctoral programs in 1952, followed by the graduate schools of Education, Nursing, Management, and Social Work. By 1970 all undergraduate programs had become coeducational, and today women make up more than half of the University's enrollment.

In 1974, Boston College acquired a 40-acre site, 1.5 miles from the Chestnut Hill Campus, that had been owned by Newton College of the Sacred Heart. The land is the present site of the Law School and of residence halls housing some 800 freshmen. Thirty years later, the University acquired 43 acres from the Boston Archdiocese on land adjoining the Lower Campus in Chestnut Hill. The Brighton Campus is now the site of the School of Theology and Ministry, which was formed in 2008, when the Weston Jesuit School of Theology re-affiliated with Boston College and was joined with the Institute of Religious Education and Pastoral Ministry.

In 2005, the Church in the 21st Century Initiative, which was founded in the midst of the sex abuse scandal as a catalyst and resource for engaging critical issues facing the Catholic Church, became a permanent center at Boston College.

In October 2008, the University launched "Light the World: the 150th Anniversary Campaign for Boston College," setting a goal of $1.5 billion to support a strategic plan that advances academic program development, faculty expansion and research, and endows undergraduate financial aid, student formation programs, capital projects, and efforts to advance Boston College as the leading global Catholic university.

BOSTON COLLEGE

FACTS AND FIGURES

ENROLLMENT
- 14,720 total students
- 9,100 undergraduate students
- 4,900 graduate and professional students
- 720 undergraduates in the Woods College of Advancing Studies

THE UNDERGRADUATE STUDENT BODY
- 53% female students
- 47% male students
- 26% AHANA (African American, Hispanic, Asian, Native American) and International students 50 states and 80 countries represented
- 70% of students identify themselves as Catholic

UNDERGRADUATE APPLICATIONS/SELECTIVITY
- 29,932 applicants
- 2,359 enrolled freshmen
- Acceptance Rate: 31%
- SAT Average: (Critical Reading, Math, Writing) 2004
- Mid 50% SAT Range 1910-2125
- 80% of freshmen in top 10% of high school class

FACULTY
- 737 Full-time faculty
- Faculty/Student ratio 1:13
- 98% of faculty hold doctoral degrees
- Sponsored Research Grants $59.5 million

RANKINGS DATA
US News & World Report:
- 31st among National Universities
- Carroll School of Management Undergraduate programs ranked 23rd
- Carroll School Graduate program ranked 39th; Part-time MBA ranked 20th
- Connell School of Nursing ranked 26th
- Graduate School of Social Work ranked 14th
- Law School ranked 28th
- Lynch School of Education ranked 19th

Forbes Magazine:
- America's Best Colleges 2010 ranked 27th

Business Week:
- Undergrad Business 2010 ranked 9th

ALUMNI
- 155,000 (largest Catholic alumni association in the world)

ATHLETICS
- 750 student-athletes compete on 14 varsity teams for men and 17 for women, all compete at the NCAA Division I level.
- Student-athlete graduation rate among Top 10 of NCAA Division I-A universities. 21 teams graduated 100% of student-athletes, most of any NCAA Division I program. 855 students participate in 20 club sports 4,600 students participate in intramurals

MASCOT
- Eagle

COLORS
- Maroon & Gold

MOTTO
- 'Ever to Excel' From Homer's Iliad, 6th Book

ENDOWMENT & BUDGET
- $1.6 billion
- $807 million operating budget

PRESIDENT

WILLIAM P. LEAHY, S.J.

William P. Leahy, S.J., became the 25th president of Boston College on July 31, 1996. Born in Omaha, he grew up on his family's farm near Imogene, Iowa. After one year of college at Creighton University, he entered the Wisconsin Province of the Society of Jesus in 1967. He received a bachelor's degree in philosophy and a master's degree in United States history from Saint Louis University in 1972 and 1975, respectively. Between 1975 and 1979, he studied theology at the Jesuit School of Theology in Berkeley, California, earning a master's degree in divinity and a master's degree in sacred theology while there. Ordained a priest in 1978, he completed doctoral studies in United States history at Stanford University in 1985.

Father Leahy joined the department of history at Marquette University in 1985 and became a tenured associate professor there six years later. In July 1991, he was named executive vice president at Marquette, where he served until being named president of Boston College in 1996.

During his years at Boston College, Father Leahy has presided over an institution that has become one of the nation's best and most selective national universities. Since 1996, BC's endowment, sponsored research grants and student financial aid have more than doubled, and the percentage of student applicants accepted has fallen from 41 percent to 27 percent, while SAT scores have risen by more than 150 points. In addition, 100 full-time faculty members have been added, minority student enrollment in undergraduate programs has climbed from 18 percent to 27 percent and annual cash gifts to the University have increased from $24 million to $100 million.

During his presidency, undergraduate applications to Boston College have grown from 16,500 to more than 33,000, making BC one of the 10 most- applied to private universities in the United States. Currently, the University enrolls students from all 50 states and 80 countries, and its undergraduates have earned more than 285 prestigious fellowships, including two Rhodes Scholarships. Student-athletes at BC succeed in balancing the demands of academics and athletics, and BC consistently ranks among those universities with the highest NCAA graduation rates.

Most recently, the Boston College community has been engaged in a comprehensive assessment and planning effort that resulted in a 10-year Strategic Plan. This plan will build on Boston College's strengths and accomplishments of the past and will focus additional resources on undergraduate liberal arts education and formation, as well as integrated science research and teaching. The University also intends to increasingly apply the strengths of its professional schools to resolving critical societal issues, and foster even more international links. In addition, Boston College intends to remain faithful to its Jesuit, Catholic heritage and to become the leading Catholic university and theological center in the world.

BOSTON COLLEGE VICE PRESIDENTS

Chancellor
J. DONALD MONAN, S.J.

Provost and Dean of Faculties
CUTBERTO GARZA

Executive Vice President
PATRICK J. KEATING

Vice President for Facilities Management
DANIEL F. BOURQUE

Vice President for Information Technology Services
MICHAEL J. BOURQUE

Vice President for University Mission & Ministry
JOHN T. BUTLER, S.J.

Vice President and University Secretary
MARY LOU DeLONG

Senior Vice President for University Advancement
JAMES J. HUSSON

Vice President for Governmental &Community Affairs
THOMAS J. KEADY

Vice President for Development
THOMAS P. LOCKERBY

Senior Vice President
JAMES P. McINTYRE

Financial Vice President and Treasurer
PETER C. McKENZIE

Vice President and Assistant to the President
WILLIAM B. NEENAN, S.J.

Vice President for Student Affairs
PATRICK ROMBALSKI

Vice President for Human Resources
LEO V. SULLIVAN

DIRECTOR OF ATHLETICS

GENE DeFILIPPO

Since Gene DeFilippo became Director of Athletics in September of 1997, he has led the BC athletics program to an unprecedented period of innovation, growth, fundraising, athletics and academic success. He also led the program through one of the most significant periods in its history as it transitioned to full membership in the Atlantic Coast Conference.

Under DeFilippo's leadership, Boston College student-athletes' achievements in the classroom have become an immense source of pride for the University and its supporters. Twenty-one Boston College sports teams received a perfect Graduation Success Rate score of 100, according to data released by the NCAA last November. That figure represents the most teams with a perfect 100 score of any Division I intercollegiate athletics program in the country for the second consecutive year. In addition, BC football – with a score of 90 – was one of only six FBS (Football Bowl Subdivision) programs in the country to receive a score of 90 or better.

In May, Boston College's varsity sports teams scored big when the NCAA released its annual Academic Progress Rate report. The average APR score of the 28 BC teams that were counted was 989 - 19 points above the national average (970). Every BC team scored 960 or above, and six teams - men's fencing, men's golf, men's skiing, women's lacrosse, women's skiing and women's tennis - scored a perfect 1,000. Boston College's football team scored a 971 - a full 25 points above the national average. The men's basketball team scored a 972 - 27 points above the national average.

"Boston College is, above all, an academic institution," DeFilippo said. "We want to field competitive sports teams, and we want to win, which our teams do. But when we recruit student-athletes, we tell them they have an opportunity to receive a degree from one of the greatest universities in the country, and our mission is to ensure that they are successful. We are extremely proud of our student-athletes' accomplishments in the classroom."

Last year, 349 BC student-athletes maintained a grade point average of 3.0 or better, earning the Athletics Director's Award for Academic Excellence. BC's graduation rate for all student-athletes has consistently ranked in the nation's top ten. NCSA Athletic Recruiting ranked Boston College 13th among NCAA Division I universities in its annual power rankings, which assess the combined academic and athletics standards of all NCAA athletic programs across the country.

DeFilippo has undertaken an impressive overhaul of BC's athletics facilities that includes new football practice facilities, a total renovation of Conte Forum, including a new sound system, floor and video boards, new soccer, field hockey and lacrosse stadiums on the Newton campus, new Field Turf for Alumni Stadium, and an air-inflated bubble to cover the stadium turf to provide an indoor practice facility for all sports during the winter months.

DeFilippo was instrumental in raising money to build the privately funded $27 million, 72,000-square-foot Yawkey Athletics Center, which houses the football program, the Office of Learning Resources for Student-Athletes, and a large function area for general University use. After football moved into the Yawkey Center, BC undertook a multi-million dollar renovation of Conte Forum to provide additional locker room and office space for many of BC's 31 varsity sports.

DeFilippo renamed the Athletics Association's fundraising arm (formerly Blue Chips) in honor of longtime Athletics Director Bill Flynn. Alumni, parents and friends of Boston College contributed nearly $20 million during the past year including more than 40 commitments of $100,000 or more in support of intercollegiate athletics. During the *Light the World* Campaign, DeFilippo has led an athletics fundraising effort that has totaled more than $150 million.

Anne and Gene DeFilippo cemented their commitment to Boston College by announcing their pledge of $100,000 to endow a scholarship. The scholarship will be awarded annually to a female student-athlete who demonstrates outstanding academic achievement and financial need.

In athletics competition, DeFilippo has overseen some of the most successful seasons in Boston College Athletics history. During the 2010-11 season, the football team appeared in a school-record 12th consecutive bowl game, the women's soccer team advanced to its first Final Four and the women's ice hockey team advanced to the Frozen Four. In 2010, the men's ice hockey team captured its fourth national championship (its third since 2001). In 2008, the men's soccer team captured both the ACC regular-season and tournament championships and entered the NCAA Men's Soccer Tournament as the overall No. 1 seed.

From 1993-97, DeFilippo served as director of athletics at Villanova University. He served as Associate Director of Athletics at the University of Kentucky from 1987-93, Director of Athletics at the University of South Carolina-Spartanburg from 1984-87 and Director of Administrative Services at Vanderbilt University from 1983-84.

His coaching experience includes three years as offensive backfield coach at Vanderbilt (1980-82), which included the 1982 Hall of Fame Bowl. From 1975-79, he was offensive coordinator at Youngstown State University, during which time the team won two consecutive Mid-Continent Conference championships, 1978-79. In 1973-74, he was graduate assistant football coach for the University of Tennessee, coaching in the 1973 Gator Bowl and 1974 Liberty Bowl.

A 1973 graduate of Springfield College with a Bachelor of Science degree, DeFilippo earned three varsity letters as a quarterback in football during his undergraduate career. He received a master's degree in educational administration from the University of Tennessee in 1974.

In 2010, he was named the recipient of the New England Prep School Athletic Council (NEPSAC) Martin Williams Souders Award, presented annually to a graduate of a New England independent school who made a distinguished record in sports and who since made a distinguished record in life through his/her ideals, leaderships and accomplishments. Past recipients have included George H.W. Bush, Sargent Shriver, Michael Eruzione, Dee Rowe, Bill Cleary, and former BC Athletics Director Bill Flynn.

DeFilippo and his wife, Anne, are the parents of three children – Christine Eldred (married to Matt Eldred), John and Mary and recently welcomed their first grandchild, Katherine Eldred.

The DeFilippo Family: Matt Eldred, Katherine Eldred, Christine (DeFilippo) Eldred, Anne, Gene, Mary and John.

ATHLETIC ADMINISTRATION

JOHN KANE
Sr. Assoc A.D.
617-552-8840
kano@bc.edu

JODY MOORADIAN
Sr. Assoc. A.D.
617-552-4801
jody.mooradian.1@bc.edu

TOM PETERS
Sr. Associate A.D.
617-552-4882
peterste@bc.edu

ERIC ZIADY
Sr. Assoc. A.D./Bus. Ops.
617-552-8673
ziadye@bc.edu

JAMIE DiLORETO
Assoc.A.D./External Ops.
617-552-1504
diloreto@bc.edu

STEVE NOVAK
Assoc. AD/Development
617-552-0711
novakiii@bc.edu

JIM O'NEILL
Assoc. A.D./Ticket Ops.
617-552-3087
oneilljk@bc.edu

JOHN PAGLIARULO
Assoc A.D./Recreation
617-552-1394
pagliaru@bc.edu

CARLY PARISEAU
Assoc. A.D./Compliance
617-552-6210
carlene.pariseau@bc.edu

AARON AAKER
Asst. A.D./Compliance & Eligibility
617-552-1916
aaron.aaker.1@bc.edu

MATT CONWAY
Asst.A.D./Operations
617-552-6672
matthew.conway.1@bc.edu

JOE SHIRLEY
Asst.A.D./Facilities
617-552-0601
shirlejo@bc.edu

DAVID AYER
Travel Administrator
617-552-1463
ayerda@bc.edu

BOB BONANNO
Press Box Mgr.
617-552-3070
robert.bonanno.1@bc.edu

KIRSTEN BRITTON
Event. Admin.
617-552-2186
kirsten.britton@bc.edu

JANET BURKE
Staff Asst./Men's Basketball
617-552-3006
Janet.burke.2@bc.edu

CHRISTINA CONNELLY
Staff Asst./Administration
617-552-8520
connelcv@bc.edu

PAULA COOPER
Staff Asst./Women's Basketball
617-552-4530
cooperpd@bc.edu

TRAVIS DeMAR
Asst. Dir./Flynn Fund
617-552-0704
travis.demar@bc.edu

JAIME DOMAINGUE
Assoc. Dir./Flynn Fund
617-552-1336
domaingj@bc.edu

DAN DONNELLAN
Network Services
617-552-6440
daniel.donnellan.2@bc.edu

DAN DONOVAN
Network Services
617-552-8421
daniel.donovan.1@bc.edu

PAUL FLAHERTY
Concessions Mgr.
617-552-3658
paul.flaherty.1@bc.edu

DAN FLORES
Technology Consultant
617-552-6316
floresd@bc.edu

JOSEPH FOLEY
Assoc.Dir./Flynn Fund
Capital Giving
617-552-6678
joseph.foley@bc.edu

KAITLIN FOLEY
Web Intern
617-552-3004
foleyby@bc.edu

NOREEN FOLEY
Ticket Ops.
617-552-2421
foleyn@bc.edu

ALYSSA FRANCONA
Asst. Dir./Flynn Fund
Stewardship & Donor Relations
617-552-6824
alyssa.francona@bc.edu

WILL GARTNER
Dir. of Technology
617-552-0959
william.gartner.1@bc.edu

ERIC GIRARD
Assoc. Dir./Multimedia Svcs.
617-552-0443
girarder@bc.edu

ATHLETIC ADMINISTRATION

MATT HAYES
Asst. Supervisor, Facilities
617-552-0418
hayesbc@bc.edu

VINNY HIGGINS
Asst. Dir./Multimedia Svcs.
617-552-0443
vinhiggins03@bc.edu

CHRIS IACOI
Business Mgr.
617-552-8873
iacoi@bc.edu

ASHLEY JEFFERSON
Ticket Operations
617-552-3560
jefferas@bc.edu

KELLY KENNY
Head Equipment Mgr.
617-552-6202
kelly.kenny.2@bc.edu

BRANDI KERRIGAN
Asst. Dir./Compliance & Recruiting
617-552-8570
brandi.kerrigan@bc.edu

GREG LYNCH
Dir./Outbound Ticket Sales
617-552-8990
greg.lynch@bc.edu

BETH MAHONEY
Staff Asst. to the A.D.
617-552-4680
mahonebe@bc.edu

CHRISTINA COLEMAN
Staff Assistant/Hockey
617-552-3028
christina.coleman.2@bc.edu

DAVID McKENNA
Asst. Equipment Mgr.
617-552-3013
david.mckenna.3@bc.edu

MIKE McKENZIE
Asst. Dir./Sports Marketing
617-552-0787
mckenzme@bc.edu

WEBB MILWARD
Assoc. Dir./Flynn Fund Capital & Special Gifts
617-552-8985
webb.milward@bc.edu

KEVIN MURPHY
Asst. Equipt. Mgr./Olympic Sports
617-552-4785
murpaz@bc.edu

BRIAN PINARRETA
Asst. Mgr./Concessions
617-552-8017
brian.pinarreta@bc.edu

ALISON QUANDT
Staff. Asst./Olympic Sports/ SAAC
617-552-1784
Alison.quandt.1@bc.edu

NORMAN REID
Supervisor, Athletics Facilities
617-552-2916
reidn@bc.edu

YADIRA REYES
Staff Assistant/Compliance
617-552-8520
reyesya@bc.edu

DAVID SCHOENFELD
Equip. Mgr.
617-552-3015
david.schoenfeld.1@bc.edu

ANDY ST. PIERRE
Assistant Business Manager
617-552-8879
stpieran@bc.edu

BOB TAGGART
Faculty Athletics Rep.
617-552-6104
robert.taggart.1@bc.edu

MATT THOMPSON
Asst. Ticket Mgr.
617-552-3560
thompsonmu@bc.edu

BRAD TRUMAN
Sports Marketing Mgr.
617-552-3005
trumanbr@bc.edu

KEN TURBUSH
Camps/Clinics/Facility Admin.
617-552-9675
kenneth.turbush.1@bc.edu

SCOTT WASHBURN
Ticket Ops.
617-552-3516
washburn@bc.edu

JUSTIN WILLIAMS
Asst. Dir./Flynn Fund
617-552-0145
justin.willliams.2@bc.edu

MELISSA WONG
Fiscal Asst.
617-552-3021
wongmv@bc.edu

OPPONENTS

NORTHWESTERN

September 3 • Chestnut Hill, MA

GENERAL INFORMATION

Location:	Evanston, IL
Founded:	1851
Enrollment:	8,367
President:	Morton Schapiro
Athletics Director:	Jim Phillips
Nickname:	Wildcats
Colors:	Purple and White
Conference:	Big Ten
Stadium:	Ryan Field
Surface:	Natural Grass
Head Coach:	Pat Fitzgerald
Record at School (Seasons):	34-29 (6 seasons)
Overall Record (Seasons):	34-29 (6 seasons)

TEAM OUTLOOK

2010 Overall Record:	7-6
2010 Conference Record:	3-5 (T-7th)
Letterwinners Returning:	56
Letterwinners Lost:	14
Starters Returning:	17
Starters Lost:	7

SPORTS INFORMATION

Football Contact (SID):	Mike Wolf
Office Phone:	(847) 491-7503
Office Fax:	(847) 491-8818
E-Mail Address:	mwolf@northwestern.edu
Web Site:	www.NUsports.com
SID Mailing Address:	1501 Central Street Evanston, IL 60208

2011 SCHEDULE

Date	Opponent
Sept. 3	at Boston College
Sept. 10	Eastern Illinois
Sept. 17	at Army
Oct. 1	at Illinois
Oct. 8	Michigan
Oct. 15	at Iowa
Oct. 22	Penn State
Oct. 29	at Indiana
Nov. 5	at Nebraska
Nov. 12	Rice
Nov. 19	Minnesota
Nov. 26	Michigan State

DUKE

September 17 • Chestnut Hill, MA

GENERAL INFORMATION

Location:	Durham, NC
Founded:	1838
Enrollment:	6,247
President:	Dr. Richard H. Brodhead
Athletics Director:	Dr. Kevin White
Nickname:	Blue Devils
Colors:	Royal Blue and White
Conference:	Atlantic Coast
Stadium:	Wallace Wade Stadium (33,941)
Surface:	Natural grass
Head Coach:	David Cutcliffe
Record at School (Seasons):	12-24 (3 seasons)
Overall Record (Seasons):	56-53 (9 seasons)

TEAM OUTLOOK

2010 Overall Record:	3-9
2010 Conference Record:	1-7 (T-5th, Coastal)
Letterwinners Returning:	43
Letterwinners Lost:	19
Starters Returning:	16
Starters Lost:	8

SPORTS INFORMATION

Football Contact (SID):	Art Chase
Office Phone:	(919) 684-2614
Office Fax:	(919) 684-2489
E-Mail Address:	chasea@duaa.duke.edu
Web Site:	www.goduke.com
SID Mailing Address:	115 Cameron Indoor Stadium Durham, NC 27708

2011 SCHEDULE

Date	Opponent
Sept. 3	Richmond
Sept. 10	Stanford
Sept. 17	at Boston College
Sept. 24	Tulane
Oct. 1	at Florida International
Oct. 15	Florida State
Oct. 22	Wake Forest
Oct. 29	Virginia Tech
Nov. 5	at Miami
Nov. 12	at Virginia
Nov. 19	Georgia Tech
Nov. 26	at North Carolina

CENTRAL FLORIDA

September 10 • Orlando, FL

GENERAL INFORMATION

Location:	Orlando, Fla.
Founded:	1963
Enrollment:	56,235
President:	Dr. John C. Hitt
Athletics Director:	Keith R. Tribble
Nickname:	Knights
Colors:	Black and Gold
Conference:	Conference USA
Stadium:	Bright House Networks Stadium
Surface:	419 Bermuda Grass
Head Coach:	George O'Leary
Record at School (Seasons):	44-44 (7 seasons)
Overall Record (Seasons):	96-77 (14 seasons)

TEAM OUTLOOK

2010 Overall Record:	10-3
2010 Conference Record:	7-1 (1st, East; C-USA Champions)
Letterwinners Returning:	33
Letterwinners Lost:	26
Starters Returning:	12
Starters Lost:	12

SPORTS INFORMATION

Football Contact (SID):	Leigh Torbin
Office Phone:	(407) 823-0994
Office Fax:	(407) 823-5293
E-Mail Address:	ltorbin@athletics.ucf.edu
Web Site:	www.UCFAthletics.com
Press Box Phone:	(407) 882-0386
SID Mailing Address:	P.O. Box 163555 Orlando, FL 31816-3555

2011 SCHEDULE

Date	Opponent
Sept. 3	Charleston Southern
Sept. 10	Boston College
Sept. 17	at Florida International
Sept. 23	at BYU
Oct. 8	Marshall
Oct. 15	at SMU
Oct. 22	at UAB
Oct. 29	Memphis
Nov. 3	Tulsa
Nov. 12	at Southern Miss
Nov. 19	at East Carolina
Nov. 25	UTEP

MASSACHUSETTS

September 24 • Chestnut Hill, MA

GENERAL INFORMATION

Location:	Amherst, MA
Founded:	1863
Enrollment:	27,016
President:	Jack Wilson
Athletics Director:	John McCutcheon
Nickname:	Minutemen
Colors:	Maroon, White, Cool Grey, Black
Conference:	Colonial Athletic Association (North Division)
Stadium:	McGuirk Stadium (17,000)
Surface:	FieldTurf
Head Coach:	Kevin Morris
Record at School (Seasons):	11-11 (2 seasons)
Overall Record (Seasons):	35-43 (7 seasons)

TEAM OUTLOOK

2010 Overall Record:	6-5
2010 Conference Record:	3-4
Letterwinners Returning:	
Letterwinners Lost:	
Starters Returning:	15
Starters Lost:	9

SPORTS INFORMATION

Football Contact (SID):	Jason Yellin
Office Phone:	(413) 545-2439
Office Fax:	(413) 545-1556
E-Mail Address:	jyellin@admin.umass.edu
Web Site:	www.umassathletics.com
Press Box Phone:	(413) 545-3550
SID Mailing Address:	250 Boyden Building Amherst, MA 01003

2011 SCHEDULE

Date	Opponent
Sept. 1	at Holy Cross
Sept. 17	Rhode Island
Sept. 24	at Boston College
Oct. 1	at Old Dominion
Oct. 8	Central Connecticut
Oct. 15	at Delaware
Oct. 22	New Hampshire
Oct. 29	at Richmond
Nov. 5	Villanova
Nov. 12	at Maine
Nov. 19	James Madison

OPPONENTS

WAKE FOREST

October 1 • Chestnut Hill, MA

GENERAL INFORMATION

Location:	Winston-Salem, NC
Founded:	1834
Enrollment:	4,569
President:	Dr. Nathan O. Hatch
Athletics Director:	Ron Wellman
Nickname:	Demon Deacons
Colors:	Old Gold and Black
Conference:	Atlantic Coast
Stadium:	BB&T Field (31,500)
Surface:	FieldTurf
Head Coach:	Jim Grobe
Record at School (Seasons):	62-60 (10 seasons)
Overall Record (Seasons):	95-93-1 (16 seasons)

TEAM OUTLOOK

2010 Overall Record:	3-9
2010 Conference Record:	1-7 (6th, Atlantic)
Letterwinners Returning:	58
Letterwinners Lost:	16
Starters Returning:	17
Starters Lost:	7

SPORTS INFORMATION

Football Contact (SID):	Steve Shutt
Office Phone:	(336) 758-5640
Office Fax:	(336) 758-5140
E-Mail Address:	shuttsj@wfu.edu
Web Site:	www.wakeforestsports.com
Press Box Phone:	(336) 896-9159
SID Mailing Address:	P.O. Box 7426 Wake Forest University Winston-Salem, N.C. 27109

2011 SCHEDULE

Date	Opponent
Sept. 3	at Syracuse
Sept. 10	NC State
Sept. 17	Gardner-Webb
Oct. 1	at Boston College
Oct. 8	Florida State
Oct. 15	Virginia Tech
Oct. 22	at Duke
Oct. 29	at North Carolina
Nov. 5	Notre Dame
Nov. 12	at Clemson
Nov. 19	Maryland
Nov. 26	Vanderbilt

VIRGINIA TECH

October 22 • Blacksburg, VA

GENERAL INFORMATION

Location:	Blacksburg, VA
Founded:	1872
Enrollment:	31,000
President:	Charles W. Steger
Athletics Director:	Jim Weaver
Nickname:	Hokies
Colors:	Chicago maroon and burnt orange
Conference:	Atlantic Coast
Stadium:	Lane Stadium (65,115)
Surface:	Natural grass
Head Coach:	Frank Beamer
Record at School (Seasons):	198-95-2 (24 seasons)
Overall Record (Seasons):	240-118-4 (30 seasons)

TEAM OUTLOOK

2010 Overall Record:	11-3
2010 Conference Record:	8-0 (1st, Coastal; ACC Champions)
Letterwinners Returning:	45
Letterwinners Lost:	22
Starters Returning:	12
Starters Lost:	12

SPORTS INFORMATION

Football Contact (SID):	Dave Smith
Office Phone:	(540) 231-6726
Office Fax:	(540) 231-6984
E-Mail Address:	vtsid@vt.edu
Web Site:	www.hokiesports.com
Press Box Phone:	(540) 231-4905
SID Mailing Address:	460 Jamerson Center Blacksburg, VA 24061-0502

2011 SCHEDULE

Date	Opponent
Sept. 3	Appalachian State
Sept. 10	at East Carolina
Sept. 17	Arkansas State
Sept. 24	at Marshall
Oct. 1	Clemson
Oct. 8	Miami
Oct. 15	at Wake Forest
Oct. 22	Boston College
Oct. 29	at Duke
Nov. 10	at Georgia Tech
Nov. 17	North Carolina
Nov. 26	at Virginia

CLEMSON

October 8 • Clemson, SC

GENERAL INFORMATION

Location:	Clemson, SC
Founded:	1889
Enrollment:	17,165
President:	James F. Barker
Athletics Director:	Dr. Terry Don Phillips
Nickname:	Tigers
Colors:	Burnt Orange and Northwest Purple
Conference:	Atlantic Coast
Stadium:	Clemson Memorial (81,473)
Surface:	Natural grass
Head Coach:	Dabo Swinney
Record at School (Seasons):	19-15 (3 seasons)
Overall Record (Seasons):	19-15 (3 seasons)

TEAM OUTLOOK

2010 Overall Record:	6-7
2010 Conference Record:	4-4 (T-4th, Atlantic)
Letterwinners Returning:	47
Letterwinners Lost:	23
Starters Returning:	15
Starters Lost:	9

SPORTS INFORMATION

Football Contact (SID):	Tim Bourret
Office Phone:	(864) 656-2114
Office Fax:	(864) 656-0299
E-Mail Address:	btimoth@clemson.edu
Web Site:	www.clemsontigers.com
Press Box Phone:	(864) 654-3326
SID Mailing Address:	P.O. Box 31 Clemson, SC 29633

2011 SCHEDULE

Date	Opponent
Sept. 3	Troy
Sept. 10	Wofford
Sept. 17	Auburn
Sept. 24	Florida State
Oct. 1	at Virginia Tech
Oct. 8	Boston College
Oct. 15	at Maryland
Oct. 22	North Carolina
Oct. 29	at Georgia Tech
Nov. 12	Wake Forest
Nov. 19	at NC State
Nov. 26	at South Carolina

MARYLAND

October 29 • College Park, MD

GENERAL INFORMATION

Location:	College Park, MD
Founded:	1856
Enrollment:	35,329
President:	Dr. Wallace D. Loh
Athletics Director:	Kevin Anderson
Nickname:	Terrapins
Colors:	Red, White, Black and Gold
Conference:	Atlantic Coast
Stadium:	Capital One Field at Byrd Stadium (51,500)
Surface:	Natural grass
Head Coach:	Randy Edsall
Record at School (Seasons):	0-0 (first season)
Overall Record (Seasons):	74-70 (12 seasons)

TEAM OUTLOOK

2010 Overall Record:	9-4
2010 Conference Record:	5-3 (T-2nd, Atlantic)
Letterwinners Returning:	48
Letterwinners Lost:	23
Starters Returning:	14
Starters Lost:	10

SPORTS INFORMATION

Football Contact (SID):	Shawn Nestor
Office Phone:	(301) 314-7064
Office Fax:	(301) 314-9094
E-Mail Address:	snestor@umd.edu
Web Site:	www.umterps.com
Press Box Phone:	(301) 405-7810
SID Mailing Address:	2725 Comcast Center College Park, MD 20742-0295

2011 SCHEDULE

Date	Opponent
Sept. 5	Miami
Sept. 17	West Virginia
Sept. 24	Temple
Oct. 1	Towson
Oct. 8	at Georgia Tech
Oct. 15	Clemson
Oct. 22	at Florida State
Oct. 29	Boston College
Nov. 5	Virginia
Nov. 12	at Notre Dame (FedEx Field)
Nov. 19	at Wake Forest
Nov. 26	at NC State

OPPONENTS

FLORIDA STATE

November 3 • Chestnut Hill, MA

GENERAL INFORMATION

Location:	Tallahassee, FL
Founded:	1851
Enrollment:	41,000
President:	Dr. Eric J. Barron
Athletics Director:	Randy Spetman
Symbol:	Seminoles
Colors:	Garnet & Gold
Conference:	Atlantic Coast
Stadium:	Bobby Bowden Field at Doak Campbell Stadium (82,300)
Surface:	Natural grass
Head Coach:	Jimbo Fisher
Record at School (Seasons):	10-4 (1 season)
Overall Record (Seasons):	10-4 (1 season)

TEAM OUTLOOK

2010 Overall Record:	10-4
2010 Conference Record:	6-2 (1st, Atlantic)
Letterwinners Returning:	50
Letterwinners Lost:	12
Starters Returning:	18
Starters Lost:	6

SPORTS INFORMATION

Football Contact (SID):	Kerwin Lonzo
Office Phone:	(850) 644-1403
Office Fax:	(850) 644-3820
E-Mail Address:	klonzo@fsu.edu
Web Site:	www.seminoles.com
Press Box Phone:	(850) 644-4057
SID Mailing Address:	P.O. Box 2195 Tallahassee, FL 32316

2011 SCHEDULE

Date	Opponent
Sept. 3	Louisiana-Monroe
Sept. 10	Charleston Southern
Sept. 17	Oklahoma
Sept. 24	at Clemson
Oct. 8	at Wake Forest
Oct. 15	at Duke
Oct. 22	Maryland
Oct. 29	NC State
Nov. 3	at Boston College
Nov. 12	Miami
Nov. 19	Virginia
Nov. 26	at Florida

NOTRE DAME

November 19 • South Bend, IN

GENERAL INFORMATION

Location:	Notre Dame, IN
Founded:	1842
Enrollment:	8,363
President:	Rev. John I. Jenkins, C.S.C.
Athletics Director:	Jack Swarbrick
Symbol:	Fighting Irish
Colors:	Gold and Blue
Conference:	Independent
Stadium:	Notre Dame Stadium (80,795)
Surface:	Natural grass
Head Coach:	Brian Kelly
Record at School (Seasons):	8-5 (one season)
Overall Record (Seasons):	179-62-2 (20 seasons)

TEAM OUTLOOK

2010 Overall Record:	8-5
Letterwinners Returning:	49
Letterwinners Lost:	25
Starters Returning:	19
Starters Lost:	6

SPORTS INFORMATION

Football Contact (SID):	Brian Hardin
Office Phone:	(574) 631-9471
Office Fax:	(574) 631-7941
E-Mail Address:	bhardin2@nd.edu
Web Site:	www.und.com
Press Box Phone:	(574) 631-7810
SID Mailing Address:	112 Joyce Center Notre Dame, IN 46556

2011 SCHEDULE

Date	Opponent
Sept. 3	USF
Sept. 10	at Michigan
Sept. 17	Michigan State
Sept. 24	at Pittsburgh
Oct. 1	at Purdue
Oct. 8	Air Force
Oct. 22	USC
Oct. 29	Navy
Nov. 5	at Wake Forest
Nov. 12	Maryland
Nov. 19	Boston College
Nov. 26	at Stanford

NC STATE

November 12 • Chestnut Hill, MA

GENERAL INFORMATION

Location:	Raleigh, NC
Founded:	1887
Enrollment:	33,815
President:	Dr. William R. Woodson
Athletics Director:	Dr. Deborah Yow
Nickname:	Wolfpack
Colors:	Red and White
Conference:	Atlantic Coast
Stadium:	Carter-Finley Stadium (57,583)
Surface:	Natural grass
Head Coach:	Tom O'Brien
Record at School (Seasons):	25-25 (4 seasons)
Overall Record (Seasons):	100-70 (14 seasons)

TEAM OUTLOOK

2010 Overall Record:	9-4
2010 Conference Record:	5-3 (T-2nd, Atlantic)
Letterwinners Returning:	29
Letterwinners Lost:	19
Starters Returning:	14
Starters Lost:	10

SPORTS INFORMATION

Football Contact (SID):	Annabelle Myers
Office Phone:	(919) 515-1181
Office Fax:	(919) 515-3624
E-Mail Address:	annabelle_myers@ncsu.edu
Web Site:	www.gopack.com
Press Box Phone:	(919) 513-8021
SID Mailing Address:	Weisiger Brown Building 2500 Warren Carrol Dr. Room 2133 Raleigh, NC 27695

2011 SCHEDULE

Date	Opponent
Sept. 3	Liberty
Sept. 10	at Wake Forest
Sept. 17	South Alabama
Sept. 22	at Cincinnati
Oct. 1	Georgia Tech
Oct. 8	Central Michigan
Oct. 22	at Virginia
Oct. 29	at Florida State
Nov. 5	North Carolina
Nov. 12	at Boston College
Nov. 19	Clemson
Nov. 26	Maryland

MIAMI

November 25 • Miami Gardens, FL

GENERAL INFORMATION

Location:	Coral Gables, FL
Founded:	1925
Enrollment:	15,520
President:	Donna Shalala
Athletics Director:	Shawn Eichorst
Nickname:	Hurricanes
Colors:	Green, Orange and White
Conference:	Atlantic Coast
Stadium:	Sun Life Stadium
Surface:	Natural Grass
Head Coach:	Al Golden
Record at School (Seasons):	0-0 (first season)
Overall Record (Seasons):	27-34 (5 seasons)

TEAM OUTLOOK

2010 Overall Record:	7-6
2010 Conference Record:	5-3 (2nd, Coastal)
Letterwinners Returning:	46
Letterwinners Lost:	16
Starters Returning:	13
Starters Lost:	11

SPORTS INFORMATION

Football Contact (SID):	LaTonya Sadler
Office Phone:	(305) 284-3244
Office Fax:	(305) 284-2807
E-Mail:	1.sadler@miami.edu
Web Site:	www.hurricanesports.com
Press Box Phone:	(305) 644-0107
SID Mailing Address:	5821 San Amaro Drive Coral Gables, FL 33146

2011 SCHEDULE

Date	Opponent
Sept. 5	at Maryland
Sept. 17	Ohio State
Sept. 24	Kansas State
Oct. 1	Bethune Cookman
Oct. 8	at Virginia Tech
Oct. 15	at North Carolina
Oct. 22	Georgia Tech
Oct. 27	Virginia
Nov. 5	Duke
Nov. 12	at Florida State
Nov. 19	at USF
Nov. 26	Boston College

TRADITIONS

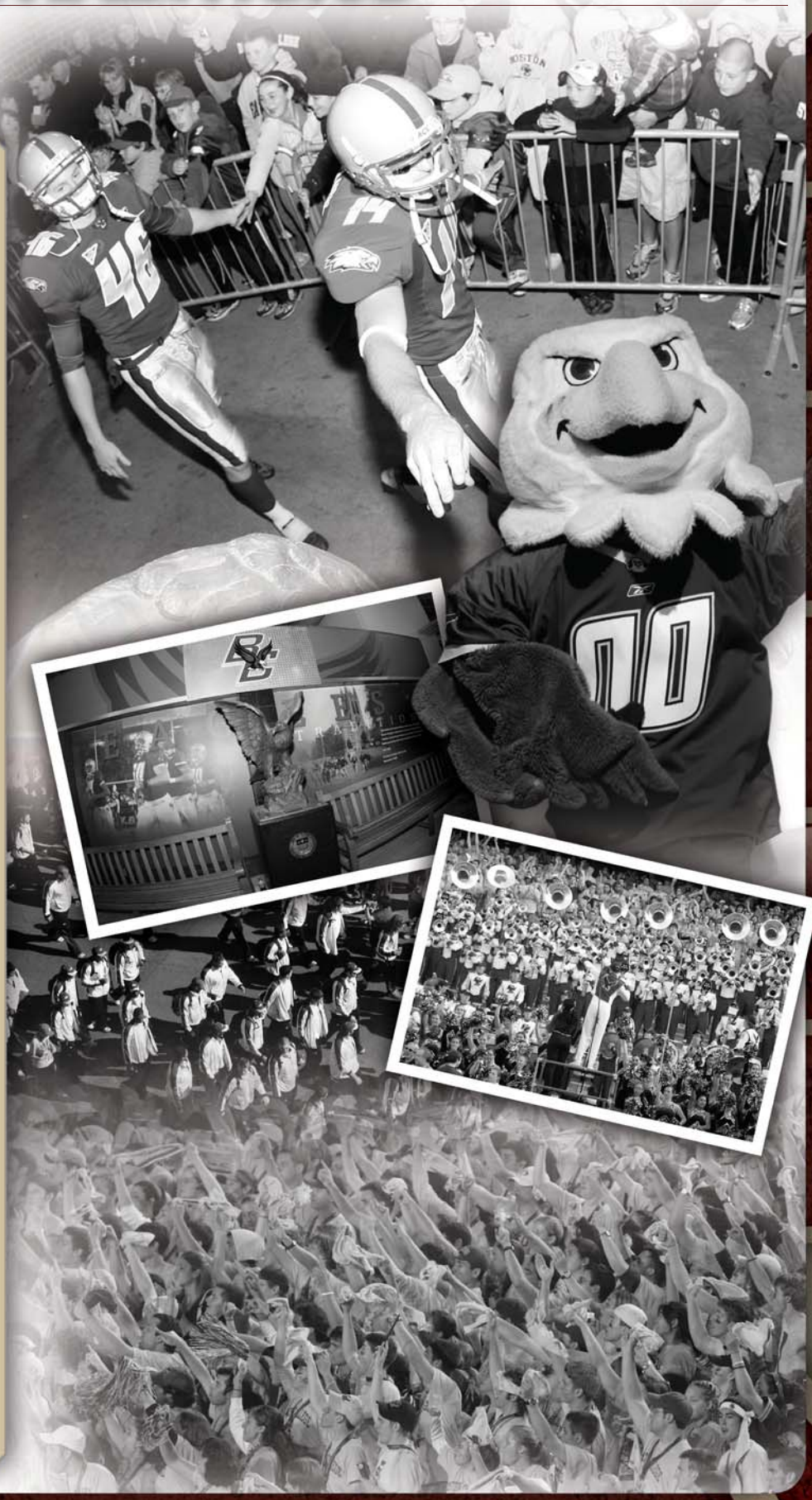

SUPERFANS

As juniors in the 1997-98 school year, Jeff Bridge and Chris Millette embarked on a mission that would change the atmosphere at Boston College football, basketball and hockey games. The two fans started to plan a way to make games at BC more exciting. They created a "Gold Rush Game" and sold gold "Superfans" T-shirts for just a few dollars in the BC Bookstore. Today, the gold-clad "BC Superfans" can be seen en masse.

THE GRIDIRON CLUB EAGLE

In celebration of BC's 50th season in Alumni Stadium, the Boston College Gridiron Club made a generous contribution to fund a "Gridiron Club Eagle" tradition display adjacent to the team's locker room. At each home game, when the team emerges from the locker room, each member touches the eagle in honor of all the student-athletes, coaches and fans who have played a role in establishing BC's proud football tradition. The eagle was unveiled before the 2006 thrilling double-overtime win over Clemson.

THE EAGLE WALK

Before every home game, the Eagles Marching Band and cheerleaders lead the team on the "Eagle Walk," from Corcoran Commons to Alumni Stadium, as gathering fans cheer on the team.

EAGLE NICKNAME

The Eagle nickname and mascot were conceived by Rev. Edward McLaughlin, S.J. Fr. McLaughlin, incensed at a Boston newspaper cartoon depicting the champion BC track team as a cat licking clean a plate of its rivals, penned a passionate letter to the student newspaper, The Heights, in 1920. "It is important that we adopt a mascot to preside at our pow-wows and triumphant feats," Fr. McLaughlin wrote. "And why not the eagle, symbolic of majesty, power and freedom? Its natural habitat is the high places. Surely the Heights is made to order for such a selection."

MAROON AND GOLD

In the mid-1880s, a committee of students was appointed to determine which hue would best represent BC. After considering the colors of rival Jesuit institutions – Holy Cross's purple, Fordham's maroon, Georgetown's blue and gray – the committee selected two of the Papal colors, maroon and gold. The student body unanimously approved.

MARCHING BAND

More than 150 strong, the Eagles Marching Band is under the direction of Director of Bands Sebastian Bonauito and Assistant Director David Healey. The band warms up with the traditional pregame march across campus, followed by a concert at Shea Field, where BC fans gather for tailgating. Then it's off to Alumni Stadium, where the band does its part to help the Eagles emerge victorious.

CHEERLEADERS

Under the supervision of Coach Lauren Millette, the cheerleaders are devoted to the traditions of BC and its school spirit. BC's two cheerleading squads perform at home and away football games.

ALUMNI STADIUM

With a capacity of 44,500 fans, Alumni Stadium is the home of the Eagles. The current version of Alumni Stadium opened in the fall of 1995.

The roots of Alumni Stadium and on-campus football at Boston College date back to 1915, when the original Alumni Stadium was dedicated. The facility was located on middle campus on the site of today's Campus Green.

As Boston College enjoyed more and more football success in the 1930s and 1940s, the Eagles moved a majority of their home games to Boston's two Major League Baseball stadiums, Fenway Park and Braves Field. In the 1950s, Boston College president Joseph R.N. Maxwell, S.J., announced that a new Alumni Stadium would be built on the BC campus as football no longer would be allowed in Fenway Park. A $250,000 campaign followed and on September 26, 1957, the Eagles played host to Navy in the first game on the site of the current Alumni Stadium before a sellout crowd of 26,000-plus. The new stadium was constructed in an amazing span of 156 days. The game was arranged by then-United States Senator John F. Kennedy, but Navy spoiled the home opener with a 46-6 win.

MEDIA OUTLETS

PRIMARY MEDIA OUTLETS

Boston Globe
135 Morrissey Blvd.
Boston, MA 02109
617-929-2860
sports@globe.com

Boston Herald
One Herald Square
Boston, MA 02106
617-619-6651
sports@bostonherald.com

Associated Press
184 High Street
Boston, MA 02110
617-338-8125
apboston@ap.org

Metrowest Daily News
33 New York Ave.
Framingham, MA 01701
866-262-6397
dnsports@cnc.com

The Enterprise
60 Main Street
Brockton, MA 02301
508-427-4074
sports@enterprisenews.com

Patriot-Ledger
400 Crown Colony Drive
Quincy, MA 02169
617-786-7060
sports@ledger.com

Eagle Action
78 Middleton Road
Boxford, MA 01921
978-561-3020
eagleact@aol.com

Lynn Item
38 Exchange Street
Lynn, MA 01903
781-593-7700
sports@itemlive.com

Lowell Sun
15 Kearney Street
Lowell, MA 01852
dwhitton@lowellsun.com

Worcester Telegram & Gazette
20 Franklin Street
Worcester, MA 01615
508-793-9350
sports@telegram.com

Lawrence Eagle Tribune
100 Turnpike Road
North Andover, MA 01845
978-687-6045
mmuldoon@eagletribune.com

ACC Sports Journal
228 Depot Street
Easton, MA 02375
978-979-8028
mscotshay@aol.com

TELEVISION

WBZ-TV
1170 Soldiers Field Road
Brighton, MA 02134
617-787-7338
jaconnally@boston.cbs.com

WCVB-TV
5 TV Place
Needham, MA 02494
781-433-4705
sisaacs@hearst.com

WHDH-TV
7 Bulfinch Place
Boston, MA 02114
617-725-0800
sports@whdh.com

WFTX-TV
25 Fox Drive
Dedham, MA 02027
781-467-1341
sports@wfxt.com

Comcast SportsNet
42 Third Ave.
Burlington, MA 01803
781-270-7200

RADIO

WEEI (850 AM)
20 Guest Street, Third Floor
Brighton, MA 02135
617-779-3500

BC/ISP Radio Network
Jon Meterparel, play-by-play
9 Karal Drive
Framingham, MA 01701
meter@weei.com
Peter Cronan, color commentator
13 Saddle Hill Road
Hopkinton, MA 01748
617-269-4600
Pete.cronan@merrillcorp.com

WBZ (1030 AM)
1170 Soldiers Field road
Brighton, MA 02132
617-787-7249
wbzradionews@wbz1030.com

STUDENT MEDIA

The Heights
McElroy Commons
Chestnut Hill, MA 02467
617-552-2221

WZBC (90.3 FM)
McElroy Commons
Chestnut Hill, MA 02467
617-552-3511

Sub-Turri (Yearbook)
McElroy Commons
Chestnut Hill, MA 02467
617-552-3494

RADIO/TV

2011-12 BOSTON COLLEGE IMG RADIO NETWORK AFFILIATES

NETWORK	FREQUENCY	LOCATION	WEBSITE
WEEI-AM Flagship Station	850	Boston, MA	www.weei.com
WRKO-AM Flagship Station	680	Boston, MA	www.wrko.com
WVMT-AM Football, Basketball	620	Burlington, VT	www.newstalk620wvmt.com
WPOP-AM Football	1410	Hartford, CT	www.espnradio1410.com
WTPL-FM Football, Basketball	107.7	Hillsboro / Concord, NH	www.wtplfm.com
WGAM-AM Football, Basketball	1250	Manchester, NH	www.wgamradio.com
WMRC-AM Football, Basketball	1490	Milford, MA	
WGHM-AM Football, Basketball	900	Nashua, NH	www.wgamradio.com
WJAE-AM Football, Basketball	1440	Portland, ME	www.thebigjab.com
WJJB-FM Football, Basketball	95.5	Portland, ME	www.thebigjab.com
WEEI-FM Football, Basketball	103.7	Providence, RI	www.weeifm.com
WVEI-FM Football, Basketball	105.5	Springfield, MA	www.weei.com
WVEI-AM Football, Basketball	1440	Worcester, MA	www.weei.com

BOSTON COLLEGE IMG SPORTS NETWORK

Play-by-play announcer Jon Meterparel, color commentator Peter Cronan and engineer Steve Ciaccio return to the broadcast booth for the 2011 season.

DUKE LITTLE
Fenway Sports Group/ISP
dlittle@ispsports.com
617-552-8986

CAROLYN MURPHY
Fenway Sports Group
cmurphy@fenwaysportsgroup.com
617-552-2424

MATT MURREY
Fenway Sports Group
mmurrey@fenwaysportsgroup.com
617-552-8964

2011 COMPOSITE ACC SCHEDULE

09/01/11	Western Carolina @ Georgia Tech	ESPN3.com	7:30 p.m. ET
09/03/11	Northwestern @ Boston College	ESPNU	12:00 p.m. ET
	Appalachian State @ Virginia Tech	ACC Network	12:30 p.m. ET
	James Madison @ North Carolina	RSN	3:30 p.m. ET
	Troy @ Clemson	ESPN3.com	3:30 p.m. ET
	ULM @ Florida State	ESPNU	3:30 p.m. ET
	Liberty @ NC State	ESPN3.com	6:00 p.m. ET
	William & Mary @ Virginia	ESPN3.com	6:00 p.m. ET
	Richmond @ Duke	ESPN3.com	7:00 p.m. ET
	Wake Forest @ Syracuse		TBA
09/05/11	Miami @ Maryland	ESPN	8:00 p.m. ET
09/10/11	Rutgers @ North Carolina	ACC Network	12:30 p.m. ET
	NC State @ Wake Forest	RSN	3:30 p.m. ET
	Stanford @ Duke	ESPNU	3:30 p.m. ET
	Wofford @ Clemson	ESPN3.com	3:30 p.m. ET
	Charleston Southern @ Florida State	ESPN3.com	6:00 p.m. ET
	Boston College @ UCF		8:00 p.m. ET
	Georgia Tech @ Middle Tennessee State		TBA
	Virginia @ Indiana		TBA
	Virginia Tech @ East Carolina		TBA
09/17/11	Auburn @ Clemson	ABC (National)	12:00 p.m. ET
	West Virginia @ Maryland	ESPN, ESPN2 or ESPNU	12:00 p.m. ET
	Duke @ Boston College	ACC Network	12:30 p.m. ET
	Kansas @ Georgia Tech	RSN	12:30 p.m. ET
	Virginia @ North Carolina	ESPNU	3:30 p.m. ET
	Arkansas State @ Virginia Tech	RSN	4:00 p.m. ET
	South Alabama @ NC State	ESPN3.com	6:00 p.m. ET
	Gardner-Webb @ Wake Forest	ESPN3.com	6:30 p.m. ET
	Ohio State @ Miami	ESPN or ABC (National)	TBA
	Game time will be either 7:30 or 8 p.m.		
	Oklahoma @ Florida State	ESPN or ABC (National)	TBA
	Game time will be either 7:30 or 8 p.m.		
09/22/11	NC State @ Cincinnati	ESPN	8:00 p.m. ET
09/24/11	Florida State @ Clemson		TBA
	Kansas State @ Miami		TBA
	Massachusetts @ Boston College		TBA
	North Carolina @ Georgia Tech		TBA
	Southern Miss @ Virginia		TBA
	Temple @ Maryland		TBA
	Tulane @ Duke		TBA
	Virginia Tech @ Marshall		TBA
10/01/11	Bethune Cookman @ Miami		TBA
	Clemson @ Virginia Tech		TBA
	Duke @ FIU		TBA
	Georgia Tech @ NC State		TBA
	Idaho @ Virginia		TBA
	North Carolina @ East Carolina		TBA
	Towson @ Maryland		TBA
	Wake Forest @ Boston College		TBA
10/08/11	Boston College @ Clemson		TBA
	C. Michigan @ NC State		TBA
	Florida State @ Wake Forest		TBA
	Louisville @ North Carolina		TBA
	Maryland @ Georgia Tech		TBA
	Miami @ Virginia Tech		TBA
10/15/11	Clemson @ Maryland		TBA
	Florida State @ Duke		TBA
	Georgia Tech @ Virginia		TBA
	Miami @ North Carolina		TBA
	Virginia Tech @ Wake Forest		TBA
10/22/11	Boston College @ Virginia Tech		TBA
	Georgia Tech @ Miami		TBA
	Maryland @ Florida State		TBA
	NC State @ Virginia		TBA
	North Carolina @ Clemson		TBA
	Wake Forest @ Duke		TBA
10/27/11	Virginia @ Miami	ESPN	8:00 p.m. ET
10/29/11	Boston College @ Maryland		TBA
	Clemson @ Georgia Tech		TBA
	NC State @ Florida State		TBA
	Virginia Tech @ Duke		TBA
	Wake Forest @ North Carolina		TBA
11/03/11	Florida State @ Boston College	ESPN	8:00 p.m. ET
11/05/11	Duke @ Miami		TBA
	North Carolina @ NC State		TBA
	Notre Dame @ Wake Forest		TBA
	Virginia @ Maryland		TBA
11/10/11	Virginia Tech @ Georgia Tech	ESPN	8:00 p.m. ET
11/12/11	Maryland vs. Notre Dame		7:30 p.m. ET
	Duke @ Virginia		TBA
	Miami @ Florida State		TBA
	NC State @ Boston College		TBA
	Wake Forest @ Clemson		TBA
11/17/11	North Carolina @ Virginia Tech	ESPN	8:00 p.m. ET
11/19/11	Boston College @ Notre Dame		4:00 p.m. ET
	Clemson @ NC State		TBA
	Georgia Tech @ Duke		TBA
	Maryland @ Wake Forest		TBA
	Miami @ USF		TBA
	Virginia @ Florida State		TBA
11/25/11	Boston College @ Miami	ABC	3:30 p.m. ET
11/26/11	Clemson @ South Carolina		TBA
	Duke @ North Carolina		TBA
	Florida State @ Florida		TBA
	Georgia @ Georgia Tech		TBA
	Maryland @ NC State		TBA
	Vanderbilt @ Wake Forest		TBA
	Virginia Tech @ Virginia		TBA
12/03/11	ACC Championship		TBA

2011-12 COLLEGE FOOTBALL BOWL SCHEDULE

Date / Time (ET)	Bowl	Site	Matchup	TV
Sat., Dec. 17 / 2 p.m.	Gildan New Mexico Bowl	Albuquerque, N.M.	MWC vs. Pac-12	ESPN
Sat., Dec. 17 / 5:30 p.m.	uDrove Humanitarian Bowl	Boise, Idaho	MAC vs. WAC	ESPN
Sat., Dec. 17 / 9 p.m.	R+L Carriers New Orleans Bowl	New Orleans, La.	C-USA vs. Sun Belt	ESPN
Tue., Dec. 20 / 8 p.m.	Beef O'Brady's Bowl St. Petersburg	St. Petersburg, Fla.	Big East vs. C-USA	ESPN
Wed., Dec. 21 / 8 p.m.	San Diego County Credit Union Poinsettia Bowl	San Diego, Calif.	MWC vs. WAC	ESPN
Thu., Dec. 22 / 8 p.m.	MAACO Bowl Las Vegas	Las Vegas, Nev.	MWC vs. Pac-12	ESPN
Sat., Dec. 24 / 8 p.m.	Sheraton Hawaii Bowl	Honolulu, Hawaii	C-USA vs. WAC	ESPN
Mon., Dec. 26 / 5 p.m.	Advocare V100 Independence Bowl	Shreveport, La.	ACC vs. MWC	ESPN2
Tue., Dec. 27 / 4:30 p.m.	Little Caesars Pizza Bowl	Detroit, Mich.	Big Ten vs. MAC	ESPN
Tue., Dec. 27 / 8 p.m.	Belk Bowl	Charlotte, N.C.	ACC vs. Big East	ESPN
Wed., Dec. 28 / 4:30 p.m.	Military Bowl presented by Northrop Grumman	Washington, D.C.	ACC vs. Navy	ESPN
Wed., Dec. 28 / 8 p.m.	Bridgepoint Education Holiday Bowl	San Diego, Calif.	Big 12 vs. Pac-12	ESPN
Thu., Dec. 29 / 5:30 p.m.	Champs Sports Bowl	Orlando, Fla.	ACC vs. Big East	ESPN
Thu., Dec. 29 / 9 p.m.	Valero Alamo Bowl	San Antonio, Texas	Big 12 vs. Pac-12	ESPN
Fri., Dec. 30 / 12 p.m.	Bell Helicopter Armed Forces Bowl	Dallas, Texas	BYU vs. C-USA	ESPN
Fri., Dec. 30 / 3:20 p.m.	New Era Pinstripe Bowl	Bronx, N.Y.	Big 12 vs. Big East	ESPN
Fri., Dec. 30 / 6:40 p.m.	Franklin American Mortgage Music City Bowl	Nashville, Tenn.	ACC vs. SEC	ESPN
Fri., Dec. 30 / 10 p.m.	Insight Bowl	Tempe, Ariz.	Big Ten vs. Big 12	ESPN
Sat., Dec. 31 / 12 p.m.	Meineke Car Care Bowl of Texas	Houston, Texas	Big Ten vs. Big 12	ESPN
Sat., Dec. 31 / 2 p.m.	Hyundai Sun Bowl	El Paso, Texas	ACC vs. Pac-12	CBS
Sat., Dec. 31 / 3:30 p.m.	AutoZone Liberty Bowl	Memphis, Tenn.	C-USA vs. SEC	ABC
Sat., Dec. 31 / 3:30 p.m.	Kraft Fight Hunger Bowl	San Francisco, Calif.	Army vs. Pac-12	ESPN
Sat., Dec. 31 / 7:30 p.m.	Chick-fil-A Bowl	Atlanta, Ga.	ACC vs. SEC	ESPN
Mon., Jan. 2 / 12 p.m.	TicketCity Bowl	Dallas, Texas	Big Ten vs. C-USA	ESPNU
Mon., Jan. 2 / 1 p.m.	Capital One Bowl	Orlando, Fla.	Big Ten vs. SEC	ESPN
Mon., Jan. 2 / 1 p.m.	Gator Bowl	Jacksonville, Fla.	Big Ten vs. SEC	ESPN2
Mon., Jan. 2 / 1 p.m.	Outback Bowl	Tampa, Fla.	Big Ten vs. SEC	ABC
Mon., Jan. 2 / 5 p.m.	Rose Bowl Game presented by VIZIO	Pasadena, Calif.	Big Ten vs. Pac-12	ESPN
Tue., Jan 3 / 8:30 p.m.	Allstate Sugar Bowl	New Orleans, La.	SEC Champion vs. BCS	ESPN
Wed., Jan. 4 / 8 p.m.	Discover Orange Bowl	Miami Gardens, Fla.	ACC Champion vs. BCS	ESPN
Thu., Jan. 5 / 8:30 p.m.	Tostitos Fiesta Bowl	Glendale, Ariz.	Big 12 Champion vs. BCS	ESPN
Fri., Jan. 6 / 8 p.m.	AT&T Cotton Bowl	Arlington, Texas	Big 12 vs. SEC	FOX
Sat., Jan. 7, 1 p.m.	BBVA Compass Bowl	Birmingham, Ala.	Big East vs. SEC	ESPN
Mon., Jan. 9 / 8:30 p.m.	Allstate BCS National Championship Game	New Orleans, La.	BCS No. 1 vs. BCS No. 2	ESPN
TBA	GoDaddy.com Bowl	Mobile, Ala.	MAC vs. Sun Belt	ESPN

Dates and times subject to change.

FUTURE OPPONENTS

	HOME	AWAY
2012	Maryland	Wake Forest
	Clemson	NC State
	Miami	Florida State
	Virginia Tech	Georgia Tech
	Maine	Northwestern
	Army	
	Notre Dame	
2013	Wake Forest	Maryland
	NC State	Clemson
	Florida State	North Carolina
	Georgia Tech	Virginia Tech
	Stony Brook	USC
	Syracuse	Army
2014	Maryland	Wake Forest
	Clemson	NC State
	North Carolina	Florida State
	Virginia Tech	Virginia
	Rhode Island	Army (Yankee Stadium)
	USC	Syracuse

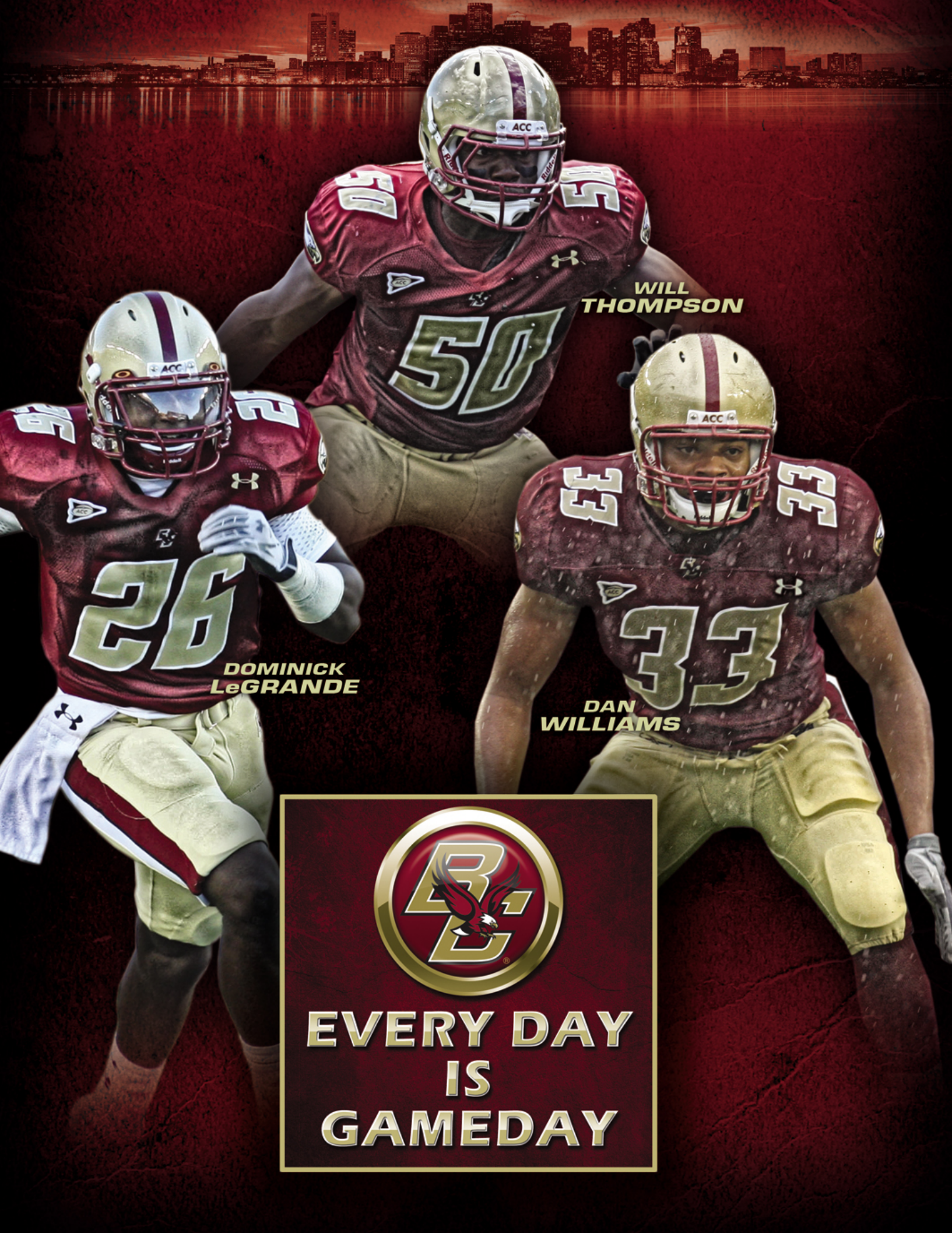
WILL THOMPSON
DOMINICK LeGRANDE
DAN WILLIAMS
EVERY DAY IS GAMEDAY

2011 SCHEDULE

SEPT. 3	NORTHWESTERN
Sept. 10	at UCF
SEPT. 17	DUKE *
SEPT. 24	MASSACHUSETTS
OCT. 1	WAKE FOREST *
Oct. 8	at Clemson *
Oct. 22	at Virginia Tech *
Oct. 29	at Maryland *
NOV. 3	FLORIDA STATE *
NOV. 12	NORTH CAROLINA STATE *
Nov. 19	at Notre Dame
Nov. 25	at Miami *
Dec. 3	at ACC Championship Game

Home games in ALL CAPS; *-ACC game.

BCEAGLES.COM